"All the News That's Fit to Print."

The New York Times.

THE WEATHER
Cloudy and unsettled today; probably fair Friday; variable winds.
Temperature yesterday—Max., 70; Min., 61.
☞ For full weather report see Page 17.

VOL. LXXII. ..No. 23,966. NEW YORK, THURSDAY, SEPTEMBER 6, 1923. TWO CENTS In Greater New York | THREE CENTS Within 600 Miles | FOUR CENTS Elsewhere

JAPAN'S BIG DEATH TOLL INCLUDES 800 FOREIGNERS; RELIEF WORK BEGINS IN EARTHQUAKE AND FIRE CHAOS; NEW YORK STARTS DRIVE FOR $1,000,000 RED CROSS FUND

ITALY'S SPOKESMAN DECLARES LEAGUE MUST NOT INTERVENE

"Irrevocably Expresses" Opposition to Instituting Inquiry Into Janina Killings.

FRANCE IS NOW ISOLATED

Lining Up of Little Entente With England Leaves Her in Minority.

VEILED THREAT BY CECIL

He Warns Council That Disregard of the Covenant Imperils Treaties.

Copyright, 1923, by The New York Times Company.
Special Cable to THE NEW YORK TIMES.

GENEVA, Sept. 5.—In an unmistakable manner Lord Robert Cecil for England, backed by representatives of all the small powers, and by most, if not all, of the large powers that are members of the League of Nations, today showed that, in face of the refusal of Premier Mussolini to recognize the authority of the League to intervene in his dispute with Greece, they were determined to stand firm for the League and covenant.

The crisis did not come today. Perhaps it may not come tomorrow, for Lord Robert and others with him are far too skilled politicians to try to force the issue. But today they advanced with firm and decisive steps toward the goal which was set for them when the covenant was framed—of preventing the repetition of such a catastrophe as that of 1914, which such diplomacy as that shown today and such an instrument as the League might have prevented.

Cecil Makes a Dramatic Move.

It was the Council meeting, open to the public and press, that Lord Robert, with as dexterous a move as any diplomat ever made, showed Mussolini and the world that the League covenant was a reality. The meeting had been called to hear Signor Salandra's statement of the Italian attitude. Viscount Ishii of Japan presided. In the room there were delegates and newspaper men from nearly forty nations. In a quiet voice the Italian delegate read his Government's message. It was a reasoned statement which did not fail to have its effect.

The matter in hand was one of cause and effect, he argued, in which the effect must not be judged without reference to the cause. He called attention to the fact that the Conference of Ambassadors was dealing with it, and ended with this phrase:

"The Italian Government expresses its irrevocable opinion that the Council should not proceed on the demand formulated by Greece."

In the word "irrevocable" there was a strong hint of Mussolini's phrasing, though the document was read in a very different style from that of the dictator.

Nicholas Politis, the delegate of Greece, immediately asked permission to reply. In a speech which was admittedly a wonderful piece of oratory, delivered in perfect French, without a moment's hesitation, he took his argument to its conclusion.

"If the thesis were adopted that the Council of the League of Nations should refrain from taking action every time that one of the parties contested its competence, that would be the end of the League of Nations."

When the two statements had been made Viscount Ishii proposed that there should be an adjournment for their consideration.

It was then the turn of Lord Robert Cecil to speak. He agreed at once that an adjournment was advisable, as the Italian communication was undoubtedly "one of the gravest possible importance." Then, in his habitually calm tones, though not without a suggestion of emotion, he asked that there be read in English and French Articles X., XII. and XV. of the Treaty of Versailles.

Cecil's Veiled Threat to France.

His insistence on the words "Treaty of Versailles" struck immediately every one present, and the point was emphasized when the translator described these as important paragraphs of the Covenant of the League.

"No!" said Lord Robert, "of the Treaty of Versailles!"

All eyes were turned on Gabriel Hanotaux, the delegate of France. There was perfect silence on the part of the auditors as these articles of the Covenant embodied in the treaty were read in both languages.

When the reading was finished Lord Robert, still seated, said:

"I do not want to add anything except this: I would point out that these articles are to be found not only in the Treaty of Versailles, but also in the treaties of St. Germain, Neuilly and the Trianon, and if these treaties are to be disregarded the whole settlement of the new Europe will be shaken."

So keen was the emotion raised in the Assembly by these quietly spoken words that some members of the public and there were noticed among them many

Continued on Page Four.

PHILADELPHIA'S NEWEST HOTEL, The Robert Morris. All outside rooms.—Advt.

Mayor Hylan Has Pleurisy in the Right Lung; His Condition Not Serious, Physician Reports

Special to The New York Times.

SARATOGA SPRINGS, N. Y., Sept. 5.—Mayor John F. Hylan of New York City, who has been ill with influenza here for the last two weeks, has developed pleurisy in the right lung. His temperature was 102.1 when Dr. George F. Comstock visited him at 5 o'clock this evening. However, the physician said that the Mayor's condition is not serious.

Discussing details of the Mayor's condition tonight, Dr. Comstock said that he was called to the John F. Sinnott home, where the Mayor is staying, last evening when the patient complained of pains in his lungs.

"The Mayor," Dr. Comstock said, "has had some dry pleurisy and a slight bronchial infection since he came to Saratoga, but it was not until last night that it became more extensive or painful. He has had some bronchial breathing, but he seemed somewhat easier tonight. It may be three or four days before it is known definitely just what the developments will be."

John F. Sinnott, the Mayor's secretary, at whose cottage on Upper Broadway, Saratoga, the Mayor is ill, said tonight that the Mayor's temperature had fallen a trifle and that he was resting comfortably.

"The Mayor has developed no alarming symptoms," Mr. Sinnott said. "His temperature, slightly above 102 today, has fallen to 102 tonight. He is resting quietly and Dr. Comstock has expressed himself as being satisfied with the Mayor's condition. He has taken some nourishment and we expect that his condition will be greatly improved by morning.

"The Mayor developed pleurisy in the right lung last night and Dr. Comstock was immediately called in. He found the Mayor suffering somewhat, but under treatment he immediately showed improvement. Dr. Comstock on his visit tonight said he found the Mayor in better condition than he had expected. He will visit him again in the morning."

FINE SHIPS $600,000 FOR SURPLUS ALIENS

Government Also Decides to Admit 2,000 Who Arrived Just Before Midnight Aug. 31.

PENALTY IS $200 AND FARE

Liability of Four Liners Depends Upon Number Finally Adjudged Admissible.

Special to The New York Times.

WASHINGTON, Sept. 5.—Through a decision of officials of the Department of Labor, and the Bureau of Immigration today, the immigrants who arrived in New York last Friday about midnight before the September quota was open, will be admitted to this country, but on condition that the steamship companies forfeit $200 for each person admitted, as well as the money for each passenger's voyage.

No option is left to the steamship companies. They will not be allowed to carry back to Europe and Cuba the immigrants they brought to the United States in excess of the August quotas. The heads of the department and the bureau announced tonight that there was no question that the four ships arrived here before midnight, instead of immediately afterward, as was their intention.

Notification was sent to Henry H. Curran, Commissioner at Ellis Island, this afternoon that the persons brought here by the Esperanza of the Ward Line, Braga of the Fabre Line, Byron of the Greek Line and Esthonia of the Baltic-American Line would be allowed to land, but that the companies must be penalized under Section 6 of the quota law. In order to relieve an "impossible situation" the Commissioner was instructed that quotas would be authorized to cover the immigrants, but it is not yet known in Washington to what month these quotas will be charged.

Ships Liable Under Law.

Under the particular section of the Immigration law, steamship companies importing aliens in violation of the quota law are fined $200 for each individual, and must also give to the immigrant his passage money, which in the present instance is estimated at an average of $100. The exact number of immigrants is not known here, but it is estimated at 2,000. On this basis the steamship companies would have to deposit $600,000 with the Government, but if it is found that an immigrant is not admissible, because of disease, the contract labor clause, or other cause for rejection, it is understood that the forfeit money and passage fee will be refunded to the steamship lines.

The decision was reached after a conference of several hours, the final order being signed by Acting Secretary Robe Carl White, in the absence of Secretary of Labor Davis, who did not reach here today as expected. Under the ruling, sixty days are allowed to the steamship companies to prove the penalties unjust, but officials here seem to believe that the fines will have no good grounds for objections. If the fines indicated are not paid to the Government, or a deposit made sufficient to cover the necessary sum, the vessels will not be allowed clearance papers, and cannot leave New York Harbor. In fact, Mr. Curran was told that the Collector of Customs at New York was instructed to stop clearances until a settlement was made.

Curran's Plan Rejected.

While Commissioner Curran made a suggestion yesterday that might have offered a solution to the entrance of the immigrants, it was not accepted, and up to tonight the Curran proposal was not revealed. Officials said that his suggestion was "another one than that resolved upon," but would not comment further.

Whether the steamship companies will take the matter to court is not known here, but the impression seemed to be that the Government felt its position as absolutely sure. A high official said that undoubtedly the companies would have to pay forfeits, and that until the actual disposal of the immigrants was made, a deposit would have to be made.

According to the official observer for the Bureau of Immigration, the Emper-

Continued on Page Eight.

LANE BRYANT'S AFTER SALE Gives Amazing Benefit Start Today.—Advt.

AIR BOMBERS SINK VIRGINIA QUICKLY

Missiles Weighing 1,100 Pounds Send Old Battleship Down in 30 Minutes.

NEW JERSEY LASTS LONGER

Survives Attack From 10,000 Feet Altitude, but Succumbs Later to Direct Hit.

Special to The New York Times.

ON BOARD THE ARMY TRANSPORT ST. MIHIEL OFF HATTERAS VIA ARMY AIRPLANE TO LANGLEY FIELD, Sept. 5.—Off Cape Hatteras the Army Air Service today successfully attacked the obsolete battleships New Jersey and Virginia with Martin bombing planes. The Virginia was sunk by 1,100 pound bombs in less than half an hour. The New Jersey, although bombed as early as 3.52 o'clock in the morning, was not sent to the bottom until mid-afternoon.

Brig. Gen. William Mitchell, Assistant Chief of the Air Division, had complete charge of today's manoeuvers.

The Virginia was sunk by bombs dropped from an elevation of 3,000 feet. The New Jersey was first bombed from a height of 10,000 feet, nearly two miles. No warship has hitherto been attacked from such an elevation. General Pershing and General Patrick ordered the tests from higher levels because army airmen had insisted that they could do as well from 6,000, 8,000 or 10,000 feet. The attack on the New Jersey from the 10,000-foot level was made by five Martin bombers, commanded by Lieutenant C. B. Austin, who dropped bombs weighing only 600 pounds.

The second assault on the New Jersey was made by eight Martin bombers commanded by Captain L. L. Harvey, whose planes operated from a level of 6,000 feet. Each dropped one 2,000 pound bomb. Two reserve Martin bombers each dropped a 2,000 pound bomb at the New Jersey.

The projectiles which sank the Virginia were 1,100 pound bombs dropped from 3,000 feet. A demonstration preceded the bombing.

The sinking of the Virginia was most spectacular. The bombing flight was commanded by Lieutenant Harrison G. Crocker. Only twenty-six minutes elapsed from the time the first bomb hit the battleship until she went under. The first hit was made at 11:39 A. M., with the fourth bomb dropped. This hit the quarterdeck of the Virginia. When the smoke cleared the deck of the Virginia was seen to be a mass of tangled wreckage. The tall basket mast and all three smokestacks had been thrown down. Other and more severe damage within the hull had been done, observable when the vessel turned turtle before slipping down by the stern into fifty fathoms of water.

Twelve 1,100-pound bombs were

Continued on Page Six.

$200,000 TO OPEN DRIVE

Given by the Rockefellers And It Is Planned to Exceed a Million.

MORROW HEADS CAMPAIGN

Every Phase of City's Business and Social Life Represented by Workers.

TO SOLICIT EVERY TRADE

Just as in Wartime—First List of Contributors to Be Announced Soon.

New York City set to work yesterday to aid stricken Japan and plans were completed to carry the city far beyond the $1,000,000 mark set by the American Red Cross as the municipality's relief quota.

Final steps to insure prompt and generous assistance were taken at a meeting last night in the Metropolitan Club, at which the American Red Cross Japan Relief Committee was organized, with Dwight W. Morrow of J. P. Morgan & Co. as Chairman. Announcement was made at the meeting that the committee had received a check for $100,000 from John D. Rockefeller Jr. and a check for the same amount from the Laura Spellman Rockefeller Memorial Fund.

It was decided to apply in behalf of Japan the same money-raising methods employed during the war by the Red Cross and other organizations. The city is to be zoned and special committees will canvass every trade. Headquarters for the executives of the campaign are to be in New York County Chapter of the Red Cross at 598 Madison Avenue. Daily conferences of the campaign leaders are to be held.

Mr. Morrow presided at the meeting and at the conclusion said:

"The New York Committee is confident that New York, as well as the rest of the country, will do much more than the National Red Cross has asked."

Those at Initial Meeting.

At the meeting that formed the plans were Mortimer L. Schiff of Kuhn, Loeb & Co., Owen D. Young, Chairman of the Board of Directors of the General Electric Company; Cornelius A. Bliss of Bliss, Fabyan & Co.; Seward Prosser, Chairman of the Bankers Trust Company; Guy Emerson, Vice President of the Bankers Trust Company; Vernon Monroe of J. P. Morgan & Co.; Dr. John H. Finley, Charles A. Coffin and Mortimer N. Buckner, Chairman of the Board of the New York Trust Company.

Throughout the deliberations that led up to the approval of the campaign plans speakers stressed the fact that New York should not stop at the $1,000,000 goal. It was pointed out, through statistics culled from the files of the San Francisco Chamber of Commerce, that Japan contributed more than 50 per cent. of the $474,000 sent to aid San

Continued on Page Three.

Figuring in Marks Causes German Insanity; Paper Money Drops to Another Low Record

BY CYRIL BROWN.

Copyright, 1923, by The New York Times Company.
Special Cable to THE NEW YORK TIMES.

BERLIN, Sept. 5.—Paper mark mania is a new form of insanity developing in Germany. Several insane asylums have recently received an increasing number of victims crazed by the sudden plunge into calculations in millions. These inflation victims in many cases are older women of the ruined middle classes, widows with microscopic pensions or fixed incomes which once sufficed for maintaining life but are now hardly enough to buy a piece of bread.

One case of mark insanity took the form of constant figuring, particularly multiplying with zeros.

The mark broke to another record today. After the official rate was fixed at 30,000,000 to the dollar it sank further to 22,500,000.

German pessimism about the paper mark touched bottom, too. It was freely propounded that the mark would sink to 100,000,000 to the dollar in the next few days or even to absolute zero. A German financial expert commented:

"Today's doings on the foreign exchange market showed that the brakes cannot be applied any more on the downward course. The flight from the paper mark has become universal again."

A wild catastrophe boom sent up all stocks as usual. As the mark fell there was a feeling of panic on the Boerse. Some stocks gained 100,000,000 points and more, with the Rhenish Westphalian specialties leading the bull stampede. Bochumer sold up to 3,000,000,000, and Harpener 2,250,000,000.

The Boerse's pessimism was accentuated by credited rumors that the Reichsbank would be forced to make further gold shipments abroad.

Greater Berlin beats its first one million mark bread loaf tomorrow. At the same time rolls will cost 50,000 marks. All prices continue to rise fantastically. The eleventh big boost in rail rates will fix the multiplicator at 1,500,000 times for passenger rates, 4,500,000 times for freight rates on the basis of the prewar gold rates. A new big increase in coal prices also is foreshadowed.

23,333,333 Marks to the Dollar Here.

In the New York Foreign Exchange Market, the German mark was quoted yesterday at 23,333,333 to the dollar, against less than 16,000,000 the day before and 12,000,000 a week ago.

Where You Think of Writing, Think of Whiting.—Advt.

First American Relief Ships Reach Yokohama; Coolidge Sympathy Message the First in Tokio

WASHINGTON, Sept. 5.—Reports received by the Navy Department today from Admiral Anderson, commander of the Asiatic fleet, indicated that the first group of American destroyers ordered to Yokohama already had arrived.

The War Department received word tonight that the transport Merritt had left Manila for Yokohama, and the Bittern had left Tientsin, China, for the same port, both loaded with subsistence and medical supplies.

NAGASAKI, Thursday, Sept. 6 (Associated Press).—The American torpedoboat destroyer 211 has been the first to arrive in Kobe to aid refugees.

The United States Shipping Board steamer City of Spokane, laden with 6,000 tons of flour, anchored in Kobe, receiving instructions from the American Government to offer the entire cargo for relief of the destitute, and will leave for Yokohama today.

OSAKA, Sept. 5 (Associated Press).—The whole of Japan is deeply appreciative of American sympathy and relief measures.

The first message of condolence received in the capital was from President Coolidge.

AMERICA SPEEDS SHIPS AND FOOD

Navy Vessels, Army Transports and Merchant Craft Rushing Supplies to Japan.

OTHERS HELD IN READINESS

Red Cross Takes Over A. R. A. Buying and Shipping Branches to Expedite the Work.

Special to The New York Times.

WASHINGTON, Sept. 5.—Every agency of the Government at home and in the Orient is now working to get relief supplies to Japan as speedily as possible. The President has directed that the work proceed night and day and that every available ship in the Pacific shall be pressed into service, if necessary, to get America's vast relief supplies to Japan at the earliest possible moment.

A score of naval vessels, two of the biggest army transports in the Philippine service—the Meigs and the Merritt—and a fleet of American merchant vessels, which were in Eastern waters at the time of the disaster, are either steaming at full speed for the disaster zone or are under orders to load supplies and proceed without a moment's unnecessary delay.

The Red Cross drive for a national relief fund of $5,250,000 is under way in every State in the Union and reports received today at the national headquarters of the society are that the country is fully alive to the gravity of the situation and is responding generously to the President's appeal for aid for the stricken country.

The first mail at the Red Cross this morning contained checks totaling more than $125,000, and subsequent mails more than doubled that amount. These donations included $50,000 from the National City Bank and the National City Company of New York; $25,000 from J. P. Morgan & Co., $125,000 from the Cleveland Chapter of the Red Cross, and $5,000 from the Junior Red Cross, which wired its gift in the name of the school children of the country.

Supreme Court Justice Arthur S. Tompkins, Grand Master of the Masonic Grand Lodge of New York, wired that an initial donation of $5,000 from the Grand Lodge is on the way, while the Rotarians telegraphed that their clubs everywhere have been ordered to enter vigorously into the campaign for the quick collection of the national fund.

An important meeting of the Executive Committee of the American Red Cross was held this morning at national headquarters, when it was decided to take over the purchasing and shipping department of the American Relief Administration to insure expeditious handling of relief supplies for Japan.

The American Relief Administration handled the $60,000,000 famine relief campaign in Russia and was under the general administration of

Continued on Page Three.

MORE AMERICANS REPORTED KILLED

Vice Consul Jenks, Commercial Attache Babbitt and Military Attache Said to Be Dead.

ALSO FOUR AT NAVAL BASE

Ambassador's Estimate of Only 10,000 Dead in Tokio Believed to Be an Error.

Special to The New York Times.

WASHINGTON, Sept. 5.—Further advices received today by the Department of State from the Japanese earthquake zone corroborated previous reports of the extreme gravity of the situation in the disaster area. Ambassador Woods, it is true, estimated the number of dead in Tokio as only 10,000, but this may be an error in transmission, since other advices indicate a death toll far in excess of that estimate.

A cablegram from Henry B. Hitchcock, the American Consul at Nagasaki, brought news of the reported deaths of Vice Consul Paul E. Jenks of the Yokohama Consulate General and of Elwood G. Babbitt, Commercial Attaché of the Embassy at Tokio. In view of the fact that Ambassador Woods reported all members of the embassy staff safe, the department is hopeful that Mr. Hitchcock's information is not accurate.

Text of Ambassador's Message.

The message from Ambassador Woods was sent by wireless from the Iwaki station to San Francisco and was received at 10:55 P. M. yesterday. The message, the second to come from the Ambassador, read:

Secretary of State, Washington, D. C.:

Communications have just been opened up with Yokohama. The situation there is exceedingly serious and some Americans are reported to have lost their lives. The casualties in Tokio are estimated at 10,000. I believe all Americans in Tokio are safe. The food situation is acute. Send supply from Philippines at once, as already requested. WOODS.

Other American Victims.

Late tonight the State Department received a message from Consul Earle B. Dickover at Kobe, stating that no business houses or homes remain standing in Yokohama, and giving the names of Miss Elizabeth Dodson of Kinston, N. C., and Bess and Richard Mandell of Cleveland as among Americans who were killed in the quake.

The message is as follows:

KOBE, Sept. 5, 1923.

Secretary of State, Washington, D. C.:

Yokohama completely destroyed by earthquake and fire, no business houses nor homes remaining standing. Consulate General collapsed and burned, killing Kirjassoff and wife, Vice Consul Jenks, Kurihara and Russian clerk. Kirjassoff's two

Continued on Page Two.

DEATH ESTIMATES VARY 150,000 TO 500,000

Ten Thousand Tokio Refugees Burned to Death in a Factory Yard—45,000 Square Miles Devastated.

70 PER CENT. OF TOWNS IN WIDE AREA DESTROYED

Gaping Fissures in Yokohama Streets—Government Acts Swiftly as Profiteering Starts, Ordering Sales at Cost.

Copyright, 1923, by The New York Times Company.
Special Cable to The New York Times.

TOKIO, via Kobe, Sept. 4.—Estimates place the number of dead in the earthquake and fires, which by Monday afternoon virtually obliterated Tokio, Yokohama, Yokosuka (a naval base), the Summer resort of Hakone, and the villages in the district as high as half a million. The earthquake and fires began on Saturday at 11:58 A. M. and continued through Sunday night. The dead are believed to include upwards of 300 foreigners. [Other estimates place the number of dead at 150,000 to 200,000, and the number of foreigners killed at 800.]

British residents killed include Dr. Wheeler, John Mollison of the Hong Kong Bank and his wife, and R. S. McDouglass.

The Americans killed include Mrs. H. E. Root and her son Merritt, and Mrs. Mandel and her son Richard, and the list of Americans missing includes the Acting Vice Consul in Yokohama, Max Kirjassoff, and his wife; P. E. Jenks, one of the vice consuls, and Mr. Fohr of the American Naval Hospital in Yokohama.

The list of those known to be safe includes the staffs of the Westinghouse and General Electric Companies and the newspaper community.

Refugees were crowded on board the British steamers Empress of Australia and Empress of Canada in Yokohama harbor, and also on board the American liner President Jefferson, which arrived with her second load of refugees at Kobe this afternoon; the French steamer Andre Lebon and the Japanese Korea Maru.

Fissures Two Feet Wide in Yokohama.

Three Japanese warships have arrived at Yokohama. The British warship Harkins is due to arrive today, as are also American ships which have rushed from Chefoo.

W. L. Farnham, Tokio representative of the National City Company of New York, states that it is the greatest financial catastrophe of the age. He himself is a refugee on board the Steel Navigator of Yokohama, which arrives tomorrow.

The streets of Yokohama are filled with dead and are split with cracks two feet wide.

In many places oil from burst tanks is still burning, although most of the city is already burned up. It is reported on good authority that within a week Kyoto will temporarily take the place of Tokio as the national capital.

In Yokohama the United Club and the Grand and Oriental Hotels, all on the Bund, were the first buildings to collapse. The British and American Consulates followed a short time afterward. In all these buildings only a few escaped alive, as it was the noon hour and all were well filled.

It is estimated that probably 300 more foreigners were killed by tremendous explosions at Yokosuka, the naval base, which is practically in ruins.

The first airplanes reached Tokio on Sunday. Kobe relief workers are meeting all boats.

The offices of the American newspaper, The Japan Advertiser, were wrecked and burned. It is reported that the newspaper is being moved to Kobe or Osaka, but this report is without confirmation.

All Embassies Damaged or Destroyed.

Copyright, 1923, in the United States and Canada by The New York Times Company; in Great Britain by The London Times.
Special Cable to The New York Times.

Dispatch From the Osaka Office of the Japanese Newspaper Asahi, by Courtesy of Its Proprietors.

OSAKA, Japan, Sept. 5.—Trustworthy reports say the American Embassy and Dutch and Chinese Legations in Tokio have been destroyed. The main British Embassy building has been wrecked and the residence of Mr. Parlett, British Charge d'Affaires, has been destroyed. Mr. Parlett himself is understood not to have been in Tokio. The French Embassy is a total loss except for the Secretary's residence. Great damage has been done at the Italian Embassy, and the German, Swiss, Polish and Czechoslovak Legations have been partially wrecked. There has been no loss of life among the staffs of any of the embassies and legations.

In a message received by airplane from the Tokio Asahi it is stated that by Sunday morning 10,000 persons were dead in Tokio and 100,000 injured, while 300,000 houses had been burned.

There were 265 earthquake shocks. The following wards of Tokio are wiped out: Nihonbashi, Kyobashi, Hongo, Fukagawa, Asakusa, Shitaya and Kanda, while great damage has been caused in Kojimachi and Yotsuya wards and some damage in Koishikawa and Azzabu wards.

In Yokohama almost every house and building was wrecked within the first three minutes. The number of lives lost there up to Sunday morning was between 30,000 and 40,000. The foreign settlement and Chinatown were completely in ruins. About 500 foreigners are dead in Yokohama, including Mr.

Babbitt (Abbott?), Commercial Attaché of the American Embassy, and his family; Paul Jenkes, American Vice Consul; Paul de Jardin, French Consul; Max Kirjassoff, Acting American Consul, and his wife; Mrs. Albert Mandel of the Zellerbach Company, Mrs. M. E. Root of California and Messrs. Luiz Robero and Mr. Tait of the Chartered Bank. No newspapers are appearing in Tokio and the Official Gazette is being issued by mimeograph.

Devastated Area Covers 45,000 Square Miles.

The area afflicted by the earthquake, with Yokohama as the centre, extends about 140 miles east and west and 110 miles north and south, roughly 45,000 square miles, containing five big cities and thirty-three counties.

Its whole population was about 7,000,000. About 70 per cent. of the cities, towns and villages have been destroyed. Almost the whole of Yokohama and about three-quarters of Tokio have been destroyed.

Heavy rain has fallen in portions of the devastated area. It is officially reported that the fires in Tokio were extinguished on Monday evening. A refugee describes Tokio at present as an inferno, with a temperature of 100 degrees Fahrenheit. Water and provisions are still scarce and there is only one piece of bread for every three persons.

About 10,000 refugees have been burned to death in the yard of the Hondo military clothing factory.

All money and valuables of the Bank of Japan have been saved.

The following members of princely houses have been killed: Prince Kahonomiya, Prince Moumasa Higaspi-Kumi, Prince Matsukata, Prince Shimadzu, Princess Hirako Kaninnomiya and Princess Sakiko Yamashi-Nanomiya.

The rumor that Viscount Takahashi, and other leaders of the Seiyukai (Government party) were crushed to death during a party meeting has proved to be false.

The Mayor of Yokohama, Katsusaburo Watanabe, is missing.

The Prince Regent has given $5,000,000 to the relief fund and the Japanese Government $4,500,000.

Miles of Cities Lie Crushed.

TOKIO, Sept. 5 (Associated Press).—Tokio and Yokohama, separated by only a few miles of water, today lie crushed by the overpowering forces of an earthquake—a series of upheavals—that came with scant warning and brought crashing down the homes and business places of these great cities.

All around, for many miles, other cities, towns and villages have been dashed from their foundations, and what the vibrations of the earth failed to accomplish was completed by fire and tidal wave.

While entire sections of the capital have been obliterated, a very considerable extent of the city remains. Not so with Yokohama, refugees from which are beginning to find their way into Tokio. They tell of the terrific destruction wrought at that place, which has been for years of vast importance to the commerce of the Western World.

The streets and water courses, the canals and seafront are filled with dead, and lying among the dead are doubtless many injured, to whom it has been impossible to take succor. In Yokohama, far more than in Tokio, foreign residents and visitors suffered loss of life or injury. It is estimated that not less than 200 foreigners perished in the port, but even yet no comprehensible account can be extracted from the refugees, who reached here in an almost exhausted condition.

Thousands Crazed by Shock.

The overwhelming effects of the first shock may be realized when it is told that thousands of Japanese, caught by the flames that swept through the city almost immediately, driven by the high winds, leaped into the canals, and finding no safety in any direction were drowned or overcome by the debris which soon choked the waterways.

The shopping district downtown was overwhelmed, and here many thousands of shoppers and business workers died.

To add to the dangers, immense crevasses opened in the streets, in some places isolating entire blocks and making it absolutely impossible for those within these sections to reach shelter.

For two days the fires of Tokio raged, destroying possibly 200,000 houses and property the value of which cannot be estimated, cremating the bodies of many of the dead and probably ending the sufferings of scores of injured. The casualty list will be very great; estimates at the present time vary from 50,000 upward in Tokio alone. How many were killed in the outlying districts is not known, because for a long time Tokio was cut off from communication with the outside world.

Immense difficulties are being encountered in forwarding the news of Japan's great disaster to the countries of the world. Couriers have been sent out with special press dispatches; the Japanese naval radio is being utilized, and details have been forwarded by airplane to Nagoya and thence to Iwaki, about 150 miles from Tokio, for transmission abroad.

Yokohama a Charnel House.

Yokohama is a charnel house, the canals and waterfront are filled with dead and the stench from decomposing bodies is unbearable, according to refugees arriving from the stricken city today. It is estimated that more than 200 foreigners lost their lives there.

Most of the dead and injured among the Yokohama foreigners were caught by the earthquake and fire while shopping in the downtown district. Thousands of terror-stricken natives were drowned in the canals when seeking safety from the raging inferno which followed the earthquake.

The earthquake left great gaps in the pavements and wrecked most of the buildings. Fire, which started in numerous places, at once completed the destruction.

The American and British residents of Yokohama who escaped the disaster are gathering the bodies of foreign victims for burial at sea.

The remnants of the Chinese population of the ruined city are gathered under the bluffs without food and shelter. Their condition is pitiable.

So far as is known now, only one American lost his life in Tokio. He was W. T. Blume of the General Electric Company, who was killed in the collapse of the company's building.

Americans who lost their lives in Yokohama include Captain MacDonald of the Grand Hotel, a Mrs. Root and son, recent arrivals, and Max D. Kirjassoff, American Consul.

Refugees Aiding One Another.

TOKIO, Sept. 4.—Delayed (Associated Press).—After another night of terror, the earth shocks being almost continuous, the flames which followed the tremors were brought under control at noon on Monday.

The food problem here, and throughout other parts of Japan, is most serious owing to the destruction of great stores of rice. The people, however, seem to be undergoing their ordeal with great patience, aiding one another wherever it is possible. The military has taken charge and evidences are increasing of the perfection of its organization.

It was estimated today that the casualties probably will approximate 50,000. A number of hospitals, including St. Luke's and the International, were destroyed. There were no casualties in the latter.

The navy is co-operating in the shipment of supplies to Yokohama and other devastated areas.

It is reported that Yokohama has been wiped out. The Grand Hotel collapsed.

Up to date there has been no communication established with Osaka or Nagoya. Tokio virtually is cut off from the south. There are no railways operating and no lights.

Regent May Defer His Marriage.

NAGASAKI, Sept. 5 (Associated Press).—It is reported here that the Prince Regent is contemplating the postponement of his marriage, which was to have been celebrated in November.

General Fukuda, in command t Tokio, says order there is being quickly restored. Food and other materials have been requisitioned everywhere and are now arriving in Tokio by sea and being distributed to the destitute. Army engineers are repairing the railways and roads, so as to enable supplies to be transported by land.

General Fukuda announces that looting and plundering must be stopped and martial law withdrawn at the earliest possible moment. He deprecates the spread of false rumors, such as reports of Socialist activities and acts of violence by Koreans.

Large numbers of Yokohama refugees are arriving in Kobe. The steamer Dongola brought 504 of all nationalities, including 172 Chinese. The President Jefferson arrived with 253 Europeans. The steamer Lycaon brought 119, including 21 Europeans, 18 Chinese and 46 Indians. The Empress of Canada has 1,500 survivors on board.

Many of the refugees are in a deplorable condition owing to injuries. A majority of them are without clothing.

Of the 10,000 Chinese inhabitants of Yokohama 5,000 are said to have perished. Chinatown went down in an avalanche of bricks.

Refugee Tells of Wreckage.

Copyright, 1923, by The New York Times Company.

By Wireless to THE NEW YORK TIMES.

PEKING, Sept. 5.—The following story is related by a young man who was in Tokio when the earthquake occurred. He escaped by walking to Oji, where he took train for Koriyama and Ioka, without a ticket. The train was overcrowded with refugees and he traveled clinging to the roof of a carriage.

He reports that not a single house is left standing between Ginza and Uyeno, and between Uyeno and Oji, and in the Hongo and Fukagawa wards of Tokio. Most of the inhabitants lost their lives owing to the destruction of bridges. The Imperial Palace, the upper part of the city and the suburbs seemed to be safe, but all downtown districts were completely devastated.

In Yokohama more houses were destroyed by earthquake than by fire. The Department of Communications, the Mitsukoshi store and other large buildings in Tokio were burned, but the outside structures did not collapse.

Owing to the continued vibration the people are sleeping in the open.

The Dowager Princess Kaya, who was reported yesterday to have been burned to death at Kamakura, was only seriously injured. Viscount Takahashi, leader of the Seiyukai Party, is safe.

Government Bars Profiteering.

LONDON, Sept. 5 (Associated Press).—The Central News reports that its Tokio correspondent escaped from the Japanese capital on Saturday and, after many hardships, arrived in Kobe with other refugees. He sends the following:

"Early estimates of the loss of life and damage to property will be found to be much too low. It is now known that the dead number 200,000, while the financial loss is as much as five billion yen ($2,500,000,000).

"Although the Emperor and the Empress and the Prince Regent escaped with their lives, there has been a heavy death toll among the other members of the royal family.

"The Government is facing the situation with great gallantry. Premier Yamamoto and Home Secretary Goto have taken upon themselves the work of supervising the temporary relief bureau at Tokio and are using 9,500,000 yen of the Government reserve for that purpose.

"The Cabinet ordered the mobilization of the navy and the first and second squadrons received orders to rush food supplies to the stricken districts and to prepare to transport refugees.

"At Osaka and Kobe speculation has begun in foodstuffs, and the Government has come down upon profiteers with a firm hand. Holders of building materials also raised their prices, but they also were drastically handled and compelled to sell supplies at the cost price.

"It is estimated that 500 foreigners are dead in Yokohama. The fate of the Belgian and German Ambassadors is unknown, although it is rumored they are safe.

"Relief parties are now rushing to the scenes of disaster and order is being gradually restored. Rebuilding in Tokio is expected to commence very shortly. The Government has ordered the wholesale felling of timber to be conveyed to the devastated capital."

Official Account of Damages.

The first official account of the Japanese earthquake received in London came today in the shape of a dispatch which the Japanese Embassy received from the Governor of the Prefecture of Osaka.

The message says that in Tokio the greatest damage was done to the wards of Hongo, Fukagawa, Asakusa, Kanda, Nihonbashi and Kyobashi.

Only the wards of Yotsuya, Shiba and Ushigome and parts of Koishikawa remain intact.

The offices of the Ministries of the Interior, Finance, Education and Railways, the Metropolitan Police Headquarters and the arsenal were burned down.

The Takanawa Palace, the Imperial Theatre and the Yuraku Theatre were among the other buildings destroyed in the fire.

It is estimated that 200,000 houses were burned and that there were 150,000 casualties in Tokio.

In Yokohama the conflagration was followed by a tidal wave and almost the entire city was devastated. The casualties there were estimated to exceed 100,000.

There is dire need for food and water in both cities. These are being sent from various unaffected districts.

The message confirms that the Emperor and Empress and Prince Regent are all safe. It also confirms the establishment of martial law and other rigid precautions taken to maintain order.

A despatch to the Central News from Shanghai confirms the tragedy at the Imperial University Hospital in Tokio, where 800 patients were burned to death.

It reports the vaults of the Bank of Japan in Tokio intact, although the building was partly destroyed. The correspondent adds that the only reliable means of communication between Tokio and the outside world is by airplane to Osaka.

Noxious Fumes Kill at Sea.

A Kobe dispatch to The Daily Mail, dated Wednesday, says that refugees reaching there pay warm tribute to the splendid work of the Canadian Pacific officers and men at Yokohama; they organized rescue parties Saturday night and saved women and children regardless of nationality.

The steamship Empress of Canada arrived at Kobe Wednesday with 1,400 refugees, many of them severely injured. The steamship Empress of Australia is still at Yokohama, serving as a home for refugees.

A British business man said that only three or four buildings were still standing in Yokohama and these were badly damaged. Many deaths occurred from suffocation in the case of people who had taken refuge in boats, as the gale off shore carried out noxious fumes, which overwhelmed them.

All accounts agree that Yokohama is a waste. The old stone built British Consulate General in Tokio collapsed. Mrs. Horne, wife of the Commercial Attaché, had a marvelous escape; she had just left her husband in the office; he was killed.

All bridges over creeks and canals collapsed; some of these waterways are crowded with dead bodies.

According to the correspondent, there has been a good deal of foul work by ghouls, both on Saturday and Sunday, and several bodies have been seen with dagger wounds.

The eastern breakwater at Yokohama has more than half disappeared. The northern breakwater has sunk seven feet. Two lighthouses only remain. Half of the Yokohama pier has sunk, the remainder burned. All the Custom House buildings were destroyed.

The dead include many hundreds of Chinese, whose section of the town collapsed like a pack of cards. The European death roll would have been greater had not most of those staying at the Grand and Oriental Hotels been at the pier to see off passengers on the Empress of Australia.

The Takanawa Palace, mentioned in the London dispatch as having been destroyed in the fire that followed the earthquake in Tokio, was occupied by the second son of the Emperor, Prince Yasuhito. It was located upon a hill, and, although a magnificent place, was not as large as some of the other royal abodes.

Three of Royal Family Killed.

PARIS, Sept. 5 (Associated Press).—Members of the Japanese imperial family in Paris today received a dispatch dated Sept. 3 from the Minister of the Imperial Household, saying that the Emperor and Empress are safe at Nikko, and that the Prince Regent, who remained at Tokio, also is safe.

Three members of the imperial family who were summering near Tokio were killed. They were Prince Higashikuni, Princess Yamashima, and the fourth daughter of Prince Kanin.

The Imperial Palace was partly damaged, but not burned, says this official message, which adds that the business quarters of Tokio were destroyed, and it estimates the victims in Tokio at 100,000.

Report 1,000,000 Homeless.

OTTAWA, Sept. 5.—A cablegram received today from the Japanese Consul General at Shanghai, China, said that the dead in Tokio number more than 160,000 and the homeless more than 1,000,000.

The message, which was based on a report from Osaka, stated also that the wards in Tokio which escaped the fire were a small part of Koishikawa, Ushigome, Yotsuya and the northern part of Aoyama.

Estimate of 500,000 Dead.

Copyright, 1923, by The Chicago Tribune Co.

PEKING, Sept. 5.—The Japanese Legation here has been advised that there are 150,000 dead in Tokio. With 100,000 dead in Yokohama and 200,000 estimated dead within a radius of 100 miles of Tokio, the total casualties easily exceed 500,000.

Owing to the break in the Tokio water mains serious epidemics are feared. A feeble radio remains the sole means of communication between Tokio and the outside world.

10,000 Refugees Burned to Death.

OSAKA, Sept. 5 (Associated Press).—Approximately 10,000 refugees fleeing from the ruins of Tokio were burned to death in the yard of a military clothing factory in the industrial suburb of Honjo.

Water and provisions are reported still scarce in Tokio. Three persons are sharing a single piece of bread.

It is reported officially that the conflagrations in Tokio were extinguished Monday evening.

During the forty-eight hours following the earthquake Tokio was a literal inferno. The thermometer was 150 degrees Fahrenheit.

The Manichi received a dispatch today saying that Baron Okura's residence and museum in Tokio were burned in the fire following the earthquake.

The museum was built to house the art objects of the famous Morrison collection of Peking.

The Imperial University at Tokio announces that the centre of the seismic disturbances Saturday and Sunday was sixty-two miles to the southward of Tokio in the ocean.

Newspapers Combine Plants.

Copyright, 1923, by The Chicago Tribune Co.

KOBE, Sept. 5.—Airplane reports from Tokio state that 200,000 buildings were destroyed during the earthquake and fire. Several thousand employes of the Government printing bureau were killed.

Prince Regent Hirohito sought refuge in the palace garden and escaped unharmed.

Premier Yamamoto was thrown into a muddy ditch by the force of the shock.

A majority of the newspapers whose plants were destroyed are combining their editions. The army arsenal in the Koshikawa section of the city exploded, killing many refugees in the neighborhood.

It is now estimated that there are 25,000 dead in Tokio and in the devastated region in general 500,000.

Fear Directors Perished in Bank.

MANILA, Sept. 4 (Associated Press).—Advices received here from the Mitsui Wireless Agency say that the Japan Bank and all surrounding buildings in Yokohama were destroyed.

It is feared that many of the Directors of the bank were caught in the collapsing building, as it was customary for them to hold a conference at noon each Saturday.

Warren Says Japan Remains Dominant in the Orient; Expects Us to Lead in Relief

DETROIT, Mich., Sept. 5.—While the disaster that has befallen Japan may set the empire back many years industrially and commercially, it will have little effect politically in the Orient, in the opinion of Charles B. Warren, former Ambassador to Japan.

"Japan's position as dominant nation in the Far East will be undisturbed," Mr. Warren said today. "The Japanese are resourceful and courageous and they will face their problems of rehabilitation bravely, in spite of the terrible devastation."

It will be up to the United States to do the lion's share of the relief work, Mr. Warren said.

"In the first place," he declared, "our relations with Japan are amicable and based on genuine friendship. In the second place, we sell to Japan over 32 per cent. of its imports and we purchase over 44 per cent. of its exports. Upon this basis alone this country's liberality will be vastly greater than any other."

MOSCOW, Sept. 5 (Associated Press).—Expressing sympathy with the Japanese people, Pravda, the official organ of the Soviet, says today that the Japanese disaster is also of importance from the viewpoint of the safety of the Soviet Federation, as it changes the world's political and economic situation.

The United States, China, Soviet Russia and England now stand on the threshold of a new combination and of new relations, the paper says.

"As real politicians Soviet Russia must consider the new situation," Pravda declares, "and weigh the forthcoming changes which will reduce one of the great powers in the Pacific. Soviet Russia should carefully watch the balance of power in the political arena of the Far East."

JAPANESE CABINET MEETS OUTDOORS

New Ministers Take Office and Discuss Relief While Shocks Continue.

OSAKA, Sept. 5 (Associated Press).—A Deputy representing Osaka in the National Parliament, who returned from Tokio today, said the new Cabinet of Premier Yamamoto was installed with ceremony at 7 o'clock on Sunday evening.

The ceremony was held on the turf of the compound in the ward of Akasaka, which was detached from the Palace.

This unprecedented procedure was followed because it was feared to hold it indoors, as the earthquakes were continuing at that time.

Afterward Premier Yamamoto held his first Cabinet meeting outside his official residence to discuss relief measures.

WASHINGTON, Sept. 5.—The new Cabinet of Premier Yamamoto of Japan, it was said today at the Japanese Embassy, can be expected to follow a policy of harmonious co-operation with foreign nations and of constructive work among its own people at home.

"The Yamamoto Cabinet," the Embassy said in a statement, "was formed on Sept. 2 during the conflagration of Tokio. No official declaration of policy has yet been announced. The Japanese Embassy, however, received word today from Tokio via Iwaki that the Premier is expected at the first opportunity to announce his program, indicating that the new Cabinet is determined to follow a policy of peace, co-operating harmoniously in foreign affairs with other nations, and in domestic affairs, concentrating its efforts on the general welfare of the people."

BIG WARSHIPS SUNK.

Osaka Message Says Two Went Down at Yokosuka.

PEKING, Sept. 4—Delayed—(Associated Press).—Two capital ships were sunk at the naval base of Yokohama by the tidal wave following last Saturday's earthquake, according to a message from a Japanese news agency, received here today from Osaka.

[Previous reports have indicated great damage was done to naval craft at Yokosuka, but had given no indication of the class of vessels damaged.]

MORE AMERICANS REPORTED KILLED

Continued from Page 1, Column 6.

children, Vice Consuls Sturgeon, Nasson and Wardell and Miss Martin safe. Naval hospital destroyed. Commander Webb badly injured, Pharmacist Zemisch and wife killed, and two enlisted men reported killed.

Owing to complete destruction of city, lack of food and water, all foreign residents are proceeding to Kobe. Four refugee vessels have arrived already. Miss Martin, with Kirjassoff children, has arrived, and Nasson, Sturgeon and Wardell expected today. Ambassador Woods and entire staff of embassy Tokio reported safe and well.

Approximately half Tokio destroyed by fire and some foreign residents proceeding to Kobe. Kobe residents have raised funds and are working day and night to assist refugees, but funds insufficient for lengthy period and aid desired.

No estimate can be made of aid required by Japanese in Yokohama and Tokio, as communications still cut, but shall communicate with Tokio as soon as possible regarding most necessary requirements. Shipping Board steamships being used for relief of foreigners and I have offered two vessels to Japanese authorities. President Jefferson will leave today with about 300 destitute Americans and aliens who will need assistance at Seattle.

American dead so far as now known, in addition to those before mentioned, are Elizabeth Dodson of Kinston, N. C., and Bess and Richard Mandell of Cleveland, Ohio, but several others believed killed. Further lists later. Owing complete disorganization Tokio district necessary use Kobe as centre consular activities in Japan for some time to come. DICKOVER.

Consul James P. Davis at Shanghai cabled that a Miss Martin, address not given; Vice Consuls Leo G. Sturgeon and Samuel J. Wardell of the Yokohama Consulate General, and William F. Nason, a student interpreter, are safe. This message also referred to the death of Mr. Jenks. The two little children of Consul Kirjassoff, who, with his wife, was killed, are also safe, Consul Davis cabled.

Consul Dickover reported direct to the department that he had sent Vice Consul E. Clarke Creader to Yokohama on a relief ship to ascertain the facts regarding the disaster there. Consul Dickover has turned back the Shipping Board steamship West Orowa to Yokohama with food, medical supplies and relief workers, Consul Dickover has telegraphed to Shanghai to the American Red Cross requesting physicians and nurses, and further reports that he will wire regarding the welfare of Americans immediately upon acquiring such information.

American Military Attache Reported Killed.

NAGASAKI, Sept. 5 (Associated Press).—It is stated that the American military attaché and twenty-five other other persons were killed in the derailment of a train between Hiratsuka and Oiso during the earthquake.

[Lieut. Col. Charles Burnett had been stationed at the American Embassy in Tokio as military attaché since 1919. He was appointed to the United States Military Academy from Illinois, and was graduated in 1901. He served with the Thirtieth Division in France.]

The Secretary of the German Embassy also was killed.

It is reported that a passenger train near Atami at Saturday noon was hurled into the sea and 300 persons drowned. Thirty of the passengers swam ashore.

The family of the American commercial attaché at Yokohama, E. G. Bubbit, are all dead.

T. Derjordin, the French Consul at Yokohama, also was killed in the earthquake.

LONDON, Sept. 6.—A dispatch to The Daily Mail from Peking dated Wednesday quotes refugees from Yokohama arriving at Kobe as saying that Vice Consul Wardell of the American Consulate in Yokohama, escaped, but that the whereabouts of the three other Vice Consuls were unknown. The advices added that railway service between Kobe and Yokohama had been restored.

The dispatch says another division of American torpedo boat destroyers left Chinese waters for Japan Wednesday morning. It carried a relief party from the Rockefeller Hospital to search for Miss Marion S. Halsey, Secretary; Miss Eva M. Macmillan, Registrar, and Dr. R. McCullagh and Mrs. McCullagh of the Rockefeller staff.

PEKING, Sept. 5 (Associated Press).—One hundred foreigners are believed to have perished in Yokohama, says a Reuters dispatch from Osaka received here this afternoon. The dead include the American and British Consuls.

Advices From Americans Arriving.

SAN FRANCISCO, Sept. 5.—Cablegrams and radio messages from Americans in Japan stating they are safe are beginning to arrive here coincident with the reopening of communication agencies. Charles Bruce Potter, manager in Japan for the Associated Oil Company interests, sent a cablegram to Mrs. Potter in Berkeley saying he was in the Grand Hotel in Yokohama when it collapsed and was one of the few survivors there.

A number of Americans were at the Summer resort of Karuizawa, approximately 200 miles from Tokio, and sent messages from that place.

ALBANY, N. Y., Sept. 5.—John R. Geary of Lockport, N. Y., is safe in Tokio, according to word which the International General Electric Company offices in Schenectady passed on to Mr. Geary's niece, Miss Veronica Geary of Albany today. Mr. Geary is the representative of the International General Electric Company in Japan.

BOSTON, Sept. 5.—Edwin P. Brown, President of the United Shoe Machinery Company, and his party, who were touring Japan when the earthquake took place, are safe, according to a cablegram received at the offices of the company here. Included in the party are Mrs. Brown and their daughter and Mrs. Howard Thornton of this city.

R. G. Whittaker, textile engineer and representative in Kobe of the Universal Winding Company, cabled the company's offices here as follows:

"Indescribable disaster. Trapped in mountains. Miraculous escape. Awful death trap landslides." Friends here assume that Mrs. Whittaker, a native of Manistee, Mich., is also safe.

JENKS LONG IN JAPAN.

Vice Consul Reported Dead a Brother of Ex-Justice Jenks.

Paul E. Jenks, American Vice Consul in Yokohama, who, according to dispatches from Japan, is numbered among the victims of the great earthquake, was born in Brooklyn in 1902, the son of Grenville T. Jenks, well known Brooklyn lawyer, and brother of former Justice Almet F. Jenks. In 1876 he entered the Brooklyn Polytechnic Institute and was graduated in 1880. At Yale, where he was graduated in 1884, he was a member of the Skull and Bones Society and a substitute on the football team.

Mr. Jenks then entered the employ of the Scoville Manufacturing Company, at Waterbury, Conn., as a laborer, later becoming foreman of a department. When his health failed a short time later he returned to Brooklyn, where in 1898 he was elected Assistant City Treasurer. This was at the time that Brooklyn had its own Mayor.

In 1899, because of illness, Mr. Jenks made a bicycle tour of Europe and went to Japan in 1891. The country appealed to him so strongly that he determined to live there. Since then he had spent only six months in America. In 1900, He entered the employ of an American trading firm in Yokohama and later became head of the business branch of The London Times in Tokio. On Sept. 11, 1916, he was made Vice Consul at Yokohama, where he had lived since.

Mr. Jenks was unmarried. His sister, Mrs. N. S. Simpkins, lives at Beverly Farms, Mass., and his brother, ex-Justice Almet F. Jenks, at 875 Park Avenue. A brother, Tudor Jenks, an author, died in February, 1922.

No Word of Canadian Commissioner.

OTTAWA, Sept. 5.—Fears for the safety of A. E. Bryan, Canadian Trade Commissioner to Japan, with headquarters at Yokohama, are entertained by the Federal Department of Trade and Commerce. Nothing has been heard from its offices since the disaster.

Hospitals in Kobe Filled.

LONDON, Sept. 5.—The steamship Empress of Canada is on the way to Shanghai with several hundred injured refugees, says The Central News, as the hospitals in Kobe are full. Medical supplies are being rushed to the stricken areas.

Polish Minister and Staff Safe.

WASHINGTON, Sept. 5.—The Polish Legation received a cablegram today from Tokio announcing the safety of the Polish Minister and his staff. The legation was partly destroyed.

ITALIAN AMBASSADOR AMONG THE DEAD

De Martino, Former Envoy at London, Reported to Have Lost His Life.

ROME, Sept. 5 (Associated Press).—The Italian Ambassador to Japan, G. de Martino, is reported to have perished in the earthquake.

The report, contained in a dispatch from the French Consul at Kobe, who is in charge of Italian interests, adds that according to the French Consul, who is now in Kobe, the whole Italian colony in Japan is safe, and that the Tokio Embassy and the Yokohama Consulate were destroyed.

It also says both staffs, with the exception of the Italian Ambassador, are safe.

The Italian Government has sent the necessary funds to its Consul at Yokohama to relieve distressed Italians.

The death of Ambassador de Martino was a severe shock in official circles, as he was considered one of Italy's best diplomatists. He had been the Director General of the Foreign Ministry and later was Ambassador to the Court of St. James's. He was sent to Tokio by Premier Mussolini.

The Government, having heard that the Italian Consul at Yokohama escaped, has authorized him to spend everything necessary to succor the Italian colony, relieve the needy Japanese and feed the starving population.

FRENCH ENVOY ESCAPES.

Paul Claudel on French Liner, Foreign Office Hears.

Copyright, 1923, by The New York Times Company.

Special Cable to THE NEW YORK TIMES.

PARIS, Sept. 5.—Great relief is caused in France by the reception at the Quai d'Oorsay of a cable stating that Paul Claudel, French Ambassador to Tokio and a well-known poet and dramatist, is safe aboard the Messageries Maritimes liner André Lebon. The news reached Paris in a message from the Consul at Kobe.

Further messages are now awaited amplifying the first brief dispatch, but already it is known that several members of the French Embassy at Tokio escaped.

This is the first news, too, regarding the liner André Lebon, which was lying in Yokohama Harbor when the tidal wave swept the port. She is the biggest French ship sailing in the Far Eastern service, but does not possess a sufficiently powerful wireless to communicate with the Shanghai station.

PARIS, Sept. 5 (Associated Press).—The Counselor of the French Embassy, Prince Henry de Bearn, has arrived at Kobe aboard the President Jefferson.

Belgian Diplomats Report Safe.

BRUSSELS, Sept. 5.—The Foreign Office tonight received a telegram from the Belgian Consul at Kobe, reporting that Ambassador Beaucompierre and family and Vice Consul de Locht had escaped the earthquake. Others mentioned in the message as having escaped also were "Messrs. Klevits and Parmentier."

Fate of Germans Unknown.

BERLIN, Sept. 5.—The German Foreign Office today cabled to Washington asking for any information regarding the fate of Ambassador Solf and the German colony in Tokio. The Government took this action because it had received no word from its Ambassador or other officials in Japan.

SHIPS TO CARRY REFUGEES.

Special Service Arranged to Take Homeless Sufferers to Kobe.

LIVERPOOL, Sept. 5 (Associated Press).—The Nippon Yusen Kaisha (Japan Steamship Company) announced today that it is inaugurating special service between Kobe and Yokohama to carry the homeless people in Tokio and Yokohama to Kobe, where extensive relief organizations have been arranged under the company's direction.

Alfred Holt of Holt & Company today received a dispatch from Kobe saying that business is impossible at Yokohama and that all cargoes for that city should be landed at Kobe.

DUTCH RED CROSS ACTIVE.

Committees Formed to Collect Funds for Japanese Sufferers.

Special Cable to THE NEW YORK TIMES.

THE HAGUE, Sept. 5.—The Red Cross has telegraphed instructions to its branch in the Dutch East Indies to take immediate steps to give all possible help to Japan in her distress, and to inform headquarters to what extent aid can be extended.

As Japan can be reached in a few days from the Dutch East Indies, it appears of the utmost importance to the Red Cross authorities to offer immediate help from the colonies. Collections are being made for this purpose, and a committee has been formed, of which the President is Jonkheer De Graaf, former Minister to Tokio and now Dutch Minister to Washington, who is here on leave.

Similar committees have been formed in the Dutch East Indies.

New Island Is Reported Risen Up Near Yokohama

MOSCOW, Sept. 5 (Associated Press).—Reports received here by way of Vladivostok state that, as a result of the submarine convulsion attending the earthquake, a new island thirty miles long and fifteen miles in width has sprung up in he Sea of Yokohama.

Many big battleships were sunk, according to the reports. The coast line was considerably altered and the sea bed changed.

PROF. OSBORN SAFE IN SHANGHAI HARBOR

Wireless Received From President of American Museum of Natural History.

Y. W. C. A. WORKERS ESCAPE

Cable Messages Filtering Through Relieve Anxiety About Many Americans in Earthquake Zone.

Anxiety for the fate of Americans in Japan lessened somewhat yesterday when cablegrams began to filter through reporting many of them safe. Scores of New Yorkers, however, resident in or visiting Japan, failed to reply to messages dispatched by employers, relatives or friends.

Professor Henry Fairfield Osborn, President of the American Museum of Natural History, and Mrs. Osborn were among the first to report themselves safe. In a wireless to the museum officials, Professor Osborn said they were aboard the Admiral liner President Madison in Shanghai harbor. The steamship touched at Yokohama on August 30, but Professor and Mrs. Osborn did not go ashore. Professor Osborn left Seattle on August 18 for a visit to the museum's field party in Mongolia.

The Y. W. C. A. workers in the Japanese earthquake zone escaped, according to a message to local headquarters sent from Kioto by Miss Jane Neil Scott, head of the association's work in Japan. The staff in Japan consisted of twenty-four secretaries, including two New York women. They are Mrs. Katherine Willard Eddy of 2,257 Loring Place, the Bronx, and Miss Mary L. Constant of 275 Quincy Street, Brooklyn.

Y. W. C. A. Workers Safe.

The Y. W. C. A. workers reported safe included:

Miss CLAIR McKINNON, Zwolle, La.
Miss LEONA SCOTT, East Lane Avenue, Columbus, Ohio.
Miss ELEANOR ROBERTSON, 36 Hampton Court, Toronto.
Miss RUTH RAGAN, Hotel Metropole, Denver, Col.
Miss MARY PAGE, of 2,747 Jersey Street, Berkeley, Cal.
Miss GRACE McGREGOR, 1,615 Summit Avenue, Utica.
Miss ELSIE McINTOSH, Box 111 Stanstead, Quebec.
Miss CAROLYN MARSH, Rockford, Ill.
Miss NELLIE MERSHON, 423 East St. Clair St., Indianapolis.
Miss BLANCE BEST, Liberty, Mo.
Miss DOROTHY HILLER.
Miss EDNA WEISER, Martin City, Mo.
Miss CAROLYN ULLEN, Milwaukee.
Miss JEAN CHAPPELL, Toronto.

The Standard Oil Company announced that all of the company's Japanese representatives except one had been reported safe. Officials said the corporation was without word as to its property loss.

Representative and Mrs. Ernest R. Ackerman of Plainfield, N. J., sent word that they were out of the disaster unharmed and at Nikko.

The International General Electric Company received word that its Kobe representative, C. L. Klem, was uninjured.

The International Banking Corporation, 60 Wall Street, said that eight of its employes at Yokohama were safe, but two were missing. Those reported safe were W. H. Rose, Buffalo, England, manager; W. H. Lee, Greenville, Ind.; G. Holman, Plainfield, N. J.; J. T. S. Reed, Pittsburgh; J. B. Dixson, Buffalo; J. W. Emison, St. Vincennes, Ind.; A. A. Lofquist, East Orange, N. J., and C. F. Freeman, Indiana. The two missing are M. C. G. Holbrook of Hartford, Ky., and H. W. Morse of Burlington, Vt. All the employes of the company at Tokio are safe. They are F. E. Lynch of Albany, N. Y., Manager, and Odeneburg and E. B. Wright of this city.

Business Agents Escape.

The General Motors Export Company received a cablegram from its Yokohama representative, A. E. Paddock, saying that he had reached Kobe safely. The United States Steel Corporation heard that two of its employees, Gerald S. Mundle and E. D. Berton, both of New York, were also in that city.

The Texas Company announced that it had been unsuccessful in efforts to locate its staff of twenty men in Japan. The American International Company reported all but three of its men safe, the missing ones being Thomas G. Lee, D. H. Salisbury of Iowa and W. W. Dunnell of New York. The families of Salisbury and Dunnell arrived in San Francisco from Japan the day of the earthquakes.

The United States Rubber Company, 1,700 Broadway, said yesterday that they were without word from their Tokio branch manager, P. F. M. Klevenaar of this city. He is married and has two children. The Klevenaar home was in Yokohama. Two employes of the Yokohama branch of the American Express Company, remained unheard from yesterday. They are I. M. McAllister of San Francisco and Robert H. Young of Berkeley, Cal.

William J. Arbuckle, Superintendent of Bayonne police, expressed fear last night for his daughter, Mrs. Carraleo Jenks, wife of Howard Jenks of Rutherford, N. J. Jenks, an engineer, was installing refrigeration plants at Yokohama. Mr. Arbuckle said that he received a letter dated Aug. 1 saying that his daughter and son-in-law were bound for Nikko, hard hit by the disaster, to spend the Summer.

Americans in Yokohama still unheard from include several members of the editorial staff of the Japan Advertiser, including Glenn Babb, city editor; Ben G. Kline, news editor, and two reporters, James McClain and E. E. Smith of Missouri. Also unreported is Hamilton Johnson, manager of the newspaper's business office.

Alfred K. Bennett, manager of the destroyed Grand Hotel, is an American, and one of his guests there was George Mosser, Japanese representative of Mary Pickford and Douglas Fairbanks, who was accompanied by his wife and daughter. Henry A. Plosenis, formerly of the Waldorf-Astoria, is the American manager of the Imperial Hotel.

NO WORD FROM COL. REBER.

General Miles's Son-in-Law Wrote Last From Yokohama.

Colonel Samuel Reber, U. S. A., retired, who was in Japan on a special mission for the Radio Corporation of America, has not been heard from since the earthquake, members of his family said last night at the Colonel's home, 27 Van Dam Street. Colonel Reber is a son-in-law of General Nelson A. Miles. General Miles had retired when inquiry was made last night, but a relative said that neither the family, the State Department nor the Radio Corporation had been able to get information about him.

The last letter from Colonel Reber, received a few days ago, was from Yokohama. His mail was sent to the International Banking Corporation at Tokio, in which city he made his headquarters. Mrs. Reber, who has been out of the city, is expected back today.

The Rebers have two sons, Lieutenant Miles Reber, who has just graduated from West Point, and Samuel Reber Jr., a student at Harvard.

TAKAHASHI ESCAPED DEATH.

Ex-Premier and Other Statesmen First Reported Dead, Are Alive.

OSAKA, Sept. 5 (Associated Press).—Ex-Premier Takahashi and other leaders of the Seiyukai Party, first reported to have perished, are known definitely to have escaped.

Copyright, 1923, by The Chicago Tribune Co.

KOKE, Japan, Sept. 5.—Members of the Japanese Imperial Family killed include Prince Tadashigo Shimazu and Prince Kacho. The latter was smothered in a train tunnel at Yokosuka when the exits were blocked.

FISHERMAN'S HAUL

The Henry Ford, pride of Gloucester, Mass., winner of the Lipton Cup at the tercentenary race, and the Elsie, the Gloucester pride of the past; Sir Thomas Lipton, with the cup in possession. The New York Times Rotogravure Picture Section next Sunday.—Adv.

MODERN BUILDINGS IN JAPAN STOOD UP

Fuller Construction Company Hears Structures It Erected in Tokio Are Safe.

BUILT TO RESIST QUAKES

Japanese Financier Here Believes Reports of Property Loss Have Been Exaggerated.

Reports received in New York yesterday indicated that the loss of life and damage to property in the Japanese earthquake disaster were not so great as feared. Private cables disclose that American built structures in the devastated area stood up against earthquake, fire and tidal wave.

Baron C. Watanabe of Osaka, financier and President of fifteen of the largest public utility corporations in Japan, who arrived here yesterday from the West, said he had had word from the Governor of the province of Osaga that it was believed the total deaths in the whole of the earthquake zone had not exceeded 150,000.

The George A. Fuller Construction Company received word that three of the largest buildings which it recently had erected in Japan are intact, while Mitsui & Co., Oriental importers, and the Yokohama Specie Bank, 120 Broadway, were cheered by cables that their head offices in Yokohama and Tokio and branches elsewhere were safe.

"There have been so many contradictions in the cables from the Far East," said Baron Watanabe, "that I can only conclude the reports have exaggerated the damage. This would be quite natural in the panic which followed the upheaval.

Cites Doubtful Instances.

"For instance, take the island of Oshima, which was reported submerged. There is a mountain 8,000 feet high on the island, so that its disappearance is an impossibility. Other localities, which to my knowledge are many thousand feet high, are reported leveled.

"Then in the business areas in Tokio and Yokohama buildings are reported as 'reduced to a shadow.' This is also an impossibility. Nearly all the big business houses are built of stone or granite. They may have been gutted, but they could not have been disintegrated. This all means that the task of reconstruction will be easier."

Baron Watanabe said all estimates of the total damage must necessarily be conjecture.

"Without further information," he said, "I do not like to name a figure, but at a rough guess the damage may be between $2,000,000,000 and $3,000,000,000. My chief interest in Japan has been the building and financing of water and gas systems. It is probable that the entire water and gas systems of Tokio and Yokohama have been destroyed. The mains lay near the water front, and were, it seems, engulfed in the tidal waves following the upheaval. These cost $22,000,000 about twenty years ago, and today the item on that account alone will exceed $50,000,000.

"There should have been 20,000,000,000 cubic feet of gas in the Tokio and Yokohama tanks at the time of the earthquake. The explosions referred to in press dispatches were, in all probability from the fire reaching the gas tanks, and not from oil tanks, as reported.

American Aid Will Be Needed.

"The work of reconstruction cannot be accomplished in less than three years, I should judge. The Japanese Government has sufficient funds to undertake the task. In all probability an appeal will be made for internal loans, followed by a foreign loan. There is no doubt that American capital and brains will be asked to assist in rebuilding the stricken area. It is too formidable a task for Japan to tackle single-handed.

"I should like to express on behalf of my country heartfelt thanks for the prompt aid of the American Red Cross and other charitable organizations. Also, many American corporations have, without thought of gain, offered to render assistance in any capacity."

The structures constructed by the Fuller company, which are reported safe, are the Marunouchi building, the Japan Oil Company building, and the offices of the Nippon Yusen Kaisha Steamship Line. The first named is owned by the Mitsubishi Goshi Kaisha and is in the business section of Tokio. It was the largest of its kind in Asia, covering a plot 300 by 350 feet and having eight stories. It cost $5,000,000. The oil company building, a seven-story steel structure, cost $1,500,000, while the steamship building is eight stories, on a foundation 100 by 300 feet.

James A. Bair, President of the Fuller company, said yesterday:

"The news that our building stood up is exactly as I predicted, and I venture to prophesy that at least 80 per cent. of American built structures in the earthquake area have withstood the strain. The large buildings which we recently completed in Tokio have steel skeletons of extra weight and strength to resist earthquakes. They are powerfully braced against wind and earthquake."

Mitsui Buildings Safe.

The telegram to Mitsui & Co., exporters and importers, 65 Broadway, read:

"According to reliable information, structures of all Mitsui buildings in Tokio and Yokohama remain safe, but interiors are burned."

Employees of the firm here said there were four buildings in Tokio and one in Yokohama, all of concrete and steel.

The cable of the Yokohama Specie Bank said:

"Reported to Shanghai that Yokohama Specie Bank head office and Tokio branches safe."

These buildings were also American planned, of steel and concrete. The Yokohama head office is on much the same lines as the New York Custom House.

The Mitsuoishi Bank, 120 Broadway, received a cable from its branch in Osaka that the buildings of the head office of the Mitsuishushoji Kaisha, the trading company of the bank in Tokio, were safe. The International Banking Corporation's building in Yokohama, built in 1907, was destroyed, and a building of the Standard Oil Company suffered the same fate, according to a message to the former corporation.

Land Values in Tokio.

Land values in the city of Tokio on the eve of the disaster were $700,000,000, while the land and buildings were valued at $1,630,227,130, according to a statement issued yesterday by the New York Bureau of Municipal Research. The statement was based upon a financial survey of the city completed in June, 1923, by Charles A. Beard, former director of the bureau, at the request of Viscount Goto, then Mayor of the city, now Minister of Home Affairs, in charge of the reconstruction of the entire devastated area in Japan.

"Against this valuation," says the report of the Bureau of Municipal Research, must be placed a total gross debt of $317,153,566. Nearly all of this debt was for water-works, street railways, electric light plants and other revenue-producing utilities. The total net debt for non-revenue producing purposes was only $12,140,686. Compared with the indebtedness of American cities in relation to land values, this is a trifling sum."

JAPANESE BONDS DROP.

From Six to Ten Point Declines Recorded in London.

LONDON, Sept. 5.—Japanese securities declined still further today, following the receipt of additional reports from the earthquake zone.

Bonds dropped as much as six points. Industrial issues ten

$200,000 TO OPEN DRIVE

Continued from Page 1, Column 4.

Francisco at the time of the fire in that city.

It was decided not to issue for publication today a list of the many contributions that flowed into the Red Cross headquarters here yesterday. It was explained that the organization work for the drive had superseded the compilation of the list yesterday and that it was the desire of the committee to wait for a short time before issuing its lists.

Those attending the meeting showed plainly the enthusiasm throughout the city to raise a sum for the Japanese people far in excess of any ever raised for relief anywhere. Due to the fact that all workers will donate their services, every dollar contributed to the American Red Cross Japan Relief Committee will go to relieve suffering Japan.

The New York Trust Company was designated to receive subscriptions at 100 Broadway, 1 East Fifty-seventh Street and 277 Madison Avenue. Checks, it was announced, should be drawn to the order of the American Red Cross. The committee asked that contributors send their checks at once, since to be of service the help must be given without delay.

Other Funds Under Way.

While the Red Cross Committee was being organized other local funds got under way with a rush. In a call to every Mason in the State, Arthur S. Tompkins, Grand Master of the State Lodge, urged the Masonic brotherhood to aid. The Silk Association determined upon a $500,000 fund among the silk dealers in this city, and at a noon hour meeting contributions of around $120,000 were pledged, with more to come today.

The Chamber of Commerce of the State, initiating its drive, reported contributions of nearly $20,000 in a few hours' work. Although the local Red Cross did not officially announce its receipt, various firms in Wall Street disclosed that checks totaling close to $50,000 were dropped into the mails yesterday.

The meeting of the Metropolitan Club last night lost no time in getting to work. Within a few minutes after the meeting adjourned, to meet again today, a call to the citizens of the city was issued. It was as follows:

HELP JAPAN!

To the Citizens of Greater New York:

One of the greatest disasters in history has fallen swiftly upon a large section of the Japanese Nation. Earthquake and fire have destroyed their homes and stores, obliterated their communication and transportation and left the living helpless in a scarred and seared land. They are in stark need; and unless relief in tremendous volume is hurried to them they must perish by thousands from hunger, thirst and sickness.

The task of succoring them is so tremendous that it becomes the world's task, in which the United States, endowed with plenty, quickly should do her full share.

Answering this urgent call to our common humanity, President Coolidge promptly tendered to the stricken people of Japan the aid of his countrymen and designated American Red Cross as the agency through which their help shall go.

The American Red Cross appeals to the people of the City of New York for their help and has named the undersigned committee to represent them in the collection of subscriptions. The members of the committee earnestly repeat the President's call to every citizen of New York. It is their hope that the response will be typical of the generosity which has always been characteristic of our city. It is a time of grim need, when every cent will count in saving lives.

AMERICAN RED CROSS JAPAN RELIEF COMMITTEE.
DWIGHT W. MORROW, Chairman.
MORTIMER L. SCHIFF, Vice Chairman.
OWEN D. YOUNG, Vice Chairman.
CORNELIUS A. BLISS JR., Vice Chairman.

NEW YORK COUNTY CHAPTER, Mortimer N. Buckner, Chairman.
BROOKLYN CHAPTER, Adrian Van Sinderen, Chairman.
BRONX COUNTY CHAPTER, Miss Catherine Leverich, Chairman.
RICHMOND COUNTY CHAPTER, Mrs. William G. Willcox, Chairman.
QUEENS PLAZA CHAPTER, Mrs. Mary E. Marsden, Chairman.
CENTRAL CHAPTER OF QUEENS, Mrs. David W. Thompson, Chairman.
NORTH SHORE CHAPTER OF QUEENS, Warren W. Read, Chairman.

Members of the committee announced last night were:

John G. Agar.
Edward F. Albee.
W. G. Breed.
C. N. Bliss.
Mrs. August Belmont.
Mortimer N. Buckner.
Irving T. Bush.
George Blumthal.
A. C. Bedford.
R. D. Benson.
George F. Baker.
Bertram L. Borden.
Edw. J. Berwind.
Stephen Birch.
Lewis L. Clarke.
George B. Case.
George M. Cohan.
Geo. B. Cortelyou.
Delos W. Cook.
C. A. Coffin.
Charles Cheney.
Seymour Cromwell.
Robert W. de Forest.
Chauncey M. Depew.
Cleveland H. Dodge.
Otto Eidlitz.
Dr. John H. Finley.
M. Friedsam.
George W. Fuller.
Raymond B. Fosdick.
William Fox.
Harvey D. Gibson.
Judge E. H. Gary.
Daniel Guggenheim.
George W. Goethals.
Joseph P. Grace.
Wm. H. Guthrie.
Lloyd C. Griscom.
Horace J. Harding.
William Averell Harriman.
Charles Hayden.
Archbishop Patrick J. Hayes.
Will Hays.
Charles E. Hughes.
Percival S. Hill.
Frank Hedley.
Arthur Curtiss James.
Percy H. Jennings.
Fred Keppel.
D. P. Kingsley.
Samuel Lewisohn.
Charles E. Mitchell.
Clarence H. Mackay.
Alfred E. Marling.
Bishop William T. Manning.
Henry Morgenthau.
William Fellowes Morgan.
Dr. M. Frank North.
Morgan J. O'Brien.
Seward Prosser.
James P. Post.
Herbert L. Pratt.
Lewis E. Pierson.
Ralph Pulitzer.
Samuel M. Rayburn.
Jacob Ruppert.
John D. Ryan.
Thos. Fortune Ryan.
Elihu Root.
John D. Rockefeller, Jr.
Mortimer L. Schiff.
Franklin Simon.
Percy Straus.
James M. Spears.
James Speyer.
Charles M. Schwab.
Dr. Robert E. Speer.
Henry W. Taft.
Felix M. Warburg.
Rabbi Stephen S. Wise.
W. H. Woodin.
Bishop Luther B. Wilson.
Rodman Wanamaker.
Herbert F. Gunnison.
Miss Mary Parsons.
Miss Ruth Morgan.
Mrs. W. Jay Dreyer.
Mrs. Whitelaw Reid.
Mrs. E. H. Harriman.
Mrs. Austin R. Baldwin.
Miss Theresa O'Donohue.
Mrs. Lorenzo Daniels.
Mrs. Sidney Borg.
Miss Virginia Gildersleeve.
Miss Lillian D. Wald.
C. C. Blum.
Darwin P. James.
E. P. Maynard.
C. Foster Smith.
William N. Dykman.
F. B. Pratt.
C. A. Boody.
Arthur Somers.
Walter Hammitt.
Adrian Van Sinderen.
James W. Alexander.
Albert H. Wiggin.
Rabbi Nathan Krass.
Clarence Mackay Woolley.
Guy E. Tripp.
Newcomb Carlton.
Arthur Woods.
Rev. J. H. Ecworth.
Dwight W. Morrow, Chairman.
Adolph S. Ochs, Orden.
Frank A. Munsey.
William Randolph Hearst.
Frank I. Cobb.
John H. Fahey.

Contribution to Silk Fund.

In listing some of the contributions to the Silk Association fund, officers said that about $200,000 of the $500,000 sought had been obtained. The contributions made public were:

Berkshire Knitting Mills	$15,000
Cheney Bros.	10,000
J. H. & C. K. Bergle, Inc.	10,000
Schwarzenbach, Huber & Co.	10,000
William Skinner & Sons	10,000
American Silk Spinning Co.	5,000
Belding Bros. & Co.	5,000
Duplan Silk Corp.	5,000
E. Gerli & Co., Inc.	5,000
Hoos, Goldsmith & Co., Inc.	5,000
Oscar Heinemann Corp.	5,000
Manhattan Silk Co. and Rossie Velvet Co.	5,000
Felgram & Meyer J.	5,000
Julius Kayser & Co.	5,000
Post & Sheldon Corp.	5,000
United Piece Dye Works	5,000
National Silk Dyeing Co.	5,000
H. R. Mallinson & Co.	5,000
Samuel Eisenman & Co., Inc.	5,000
Sidney Blumenthal & Co., Inc.	2,000
Phoenix Silk Mfg. Co.	2,000
Kahn & Feldman	2,000
Carl Schoen Silk Corp.	2,000
Allan Macfarlane	1,000
D. I. & H. Stern, Jos.	250

"It was felt," said an official of the association, "that the first consideration of those who perhaps are most closely connected with Japan in their business interests should be to relieve the sufferings of their fellow silk men. Subscriptions are called for from the entire trade and the money will be transmitted to Japan through the American Red Cross. Checks should be made payable to the American Red Cross and forwarded to the treasurer of the silk association."

Although no formal list was issued at the New York County Chapter of the Red Cross, it was announced that THE NEW YORK TIMES had forwarded a check for $10,000, and that Samuel W. Reyburn of Lord & Taylor, President of the Retail Dry Goods Association, had obtained pledges from the members of the association for a joint fund by the retail dry goods trade, in which employes will participate.

Other trades to come forward in advance of the actual organization included the jewelers and the furriers. L. A. Coleman of the United Electric Company notified the chapter that executives and employes of the New York Edison, Consolidated Gas and affiliated interests were ready to enlist. The United Cigar Stores offered to bulletin appeals by the Red Cross.

As the result of a call to contribute issued by Irving T. Bush, President of the Chamber of Commerce, members donated as follows:

Darwin P. Kingsley	$1,000
Phelps Dodge Corporation	10,000
Johnson & Higgins	2,500
Pierre Mali	1,000
Henry L. Cammann	1,000
Frederick H. Ecker	250
The Debevoise Company	250
Irving T. Bush	250
William P. Davidge	250
Clarence H. Kelsey	200
Charles Stillman	100
George H. Raymond	100
Lewis B. Gawtry	100
George Debevoise	100
H. C. Hoskier	100
J. B. Morrell	100
James F. White & Co.	100
J. T. Mali	100
Cornelius Eidert	50
R. C. Faber	50
B. N. Exton & Co.	50
Maurice W. Newton	25
Douglas M. Crutkshank	25
	$17,750

In the financial district it was disclosed that contributions mailed to the Red Cross were:

Westinghouse Electric and Mfg.	$25,000
Brown Bros. & Co.	7,500
Hayden, Stone & Co.	5,000
Hornblower & Weeks	5,000
Blair & Co., Inc.	5,000

A check for $100 for Japanese relief was sent to THE NEW YORK TIMES by Dr. Alfred Meyer of Bay Head, N. J. This check will be turned over to the American Red Cross Japan Relief Committee.

Organization of contributing units in the drive to put this city well over the $1,000,000 relief goal established by the American Red Cross went forward rapidly throughout the day. The Merchants' Association was one of the first to line up in support of the Red Cross. The Merchants' Association, in announced a statement, "after telephonic consultation with the American Red Cross authorities in Washington, is advising its 8,000 members to contribute to the extent of their ability for the relief of the victims of the disaster in Japan by sending checks to the New York Chapter of the Red Cross at 598 Madison Avenue. These checks should be made payable to the 'Red Cross Japanese Relief Fund.'

"This method is deemed preferable to the raising of a distinctly Merchants' Association fund, because it is more direct and because it is in line with the recommendations made by President Coolidge and Governor Smith. The contributions will be expended in close cooperation with the Japanese Red Cross.

"The association has also communicated with the Japanese Ambassador at Washington, the Consul General in this city and commercial organizations in Japan with which it for years has had reciprocal relations, extending sympathy and offering assistance, especially during the period of reconstruction."

The Japanese commercial organizations to which the Merchants' Association cabled were the Chambers of Commerce of Kobe, Nagoya, Osaka, Tokio and Yokohama, as well as the Commercial and Industrial Department of the Kobe City Office, Department of Commerce and Industry of the Osaka Municipal Office, Imperial Commercial Museum of Tokio, Osaka Commercial Museum, Yokohama Exporters' Association and the American Association of Tokio.

In a letter to Ambassador Hanihara, the President of the association, Lewis E. Pierson, said:

"The officers and directors of the Merchants' Association of New York on behalf of its 8,000 members, at this time of distress resulting from the great calamity visited on your country, express their sincere sympathy to you and through you to the people of Japan, with representatives of whom this association has for many years had the pleasantest reciprocal relations."

Another organization that enlisted fot relief yesterday was the New York Stock Exchange. A special committee was appointed to solicit contributions after Seymour L. Cromwell, President, read a resolution from the rostrum at the opening of trading. The resolution was as follows:

"Resolved, That the members of the New York Stock Exchange have been deeply shocked and have had their sympathies profoundly aroused by the unprecedented disaster which has overtaken the Japanese nation, and that subscriptions be received at the Secretary's office by a committee appointed by the President of the exchange and used without delay to alleviate the sufferings of the victims of this great calamity."

The Stock Exchange committee for contributions was appointed as follows:

Frank Altschul,
J. S. Bache,
Elliot Cowdin Bacon,
August Belmont,
James Crosby Brown,
Henry E. Butler,
Robert E. Cassatt,
George R. Dyer,
William Fahnestock,
Donald G. Geddes,
E. W. Harriman,
John F. Harris,
Charles Hayden,
Walter W. Price,
John W. Prentiss,
Mortimer L. Schiff,
Edward Shearson,
Frederick Strauss,
James Speyer,
Arthur Turnbull,
Lazard Freres.
J. S. Bache & Co.
J. P. Morgan & Co.
August Belmont & Co.
Brown Bros. & Co.
C. D. Barney Co.
Cassatt & Co.
C. I. Hudson & Co.
Fahnestock & Co.
Clark, Dodge & Co.
Harriman & Co.
Harris, Winthrop & Co.
Hayden, Stone & Co.
Livingston & Co.
Hornblower & Weeks.
Kuhn, Loeb & Co.
Shearson, Hammill & Co.
J. & W. Seligman & Co.
Speyer & Co.
Post & Flagg.

Standard Oil Starts Relief Work.

The Standard Oil Company of New York, according to H. E. Cole, Vice President, has started to distribute relief through its extensive organization in Japan. This relief will be extended both in funds and materials. Thus far the company has authorized its agent in Osaka to contribute 6,000 yen for relief.

A substantial contribution will be made within a day or two by the United States Steel Corporation, it was announced by Judge Elbert H. Gary, Chairman of the Board of Directors. In addition, he disclosed, two of the Steel Corporation's vessels in Japanese waters have been offered to the United States Navy to aid in relief work.

Members of the New York Curb Market were asked to contribute in a letter issued by John W. Curtis, President. Curb traders were advised to forward their contributions to Louis M. Teichman, a member of the Board of Governors, who is to act as Treasurer.

The Endicott-Johnson Corporation, one of the largest manufacturers of shoes, came through with an offer of direct relief in a message to the Washington headquarters of the Red Cross. The message said:

"In response to President Coolidge's appeal for Japanese relief we offer for immediate shipment, 16,000 pairs men's, boys' and girls' shoes, f. o. b. Endicott New York for rail shipment or f. o. b. New York City for steamer. Please wire instructions so we can arrange packing immediately."

Ships to Carry Supplies Free.

Shipping rallied quickly to offer its contribution to the task of getting supplies to the starving Japanese. J. Ancha, Acting Japanese Consul General, said that the three principal Japanese steamship lines had offered to carry free all supplies destined for the relief of Japan. The lines were the Nippon Yusen Kaisha, 8 to 10 Bridge Street; Osaka Shosen Kaisha, 25 Broadway, and the Toyo Kaisen Kaisha, 165 Broadway. The lines will work in co-operation with the American Red Cross.

The Japanese lines announced a suspension of passenger and freight bookings until further notice in order to release all ships for the relief work.

There were assurances that, following the United State Shipping Board's action in requesting operators of its ships to suspend Japanese bookings for 30 days, American ship interests generally would contribute freely of their cargo space in the relief work.

An official of the Nippon Yusen Kaisha said future sailings of that line would be the Toyama Maru, from Seattle on Sept. 13; the Tyo Maru, from Seattle on Sept. 22, and the Takaoka Maru, from San Francisco on Sept. 16. All are scheduled to go to Yokohama. The company thus far is without word as to the fate of two of its vessels believed to have been in Yokohama harbor at the time of the earthquake, but has been advised that its Yokohama offices are in ruins and fatalities probably have resulted.

The Executive Committee of the American Steamship Owners' Association will meet tomorrow afternoon at 11 Broadway to consider the relief problems arising from the Japanese disaster and also to discuss national shipping policies. President Alfred Gilbert Smith, who had just returned from a vacation, will preside at the session. Mr. Smith is the head of the Ward Line.

Steamship lines which are members of the Far East Conference, operating between Atlantic and Gulf ports and the Orient, adopted these resolutions:

"It being the desire of member lines of the Far East Conference to aid in the relief of Japan, therefore be it resolved, that any emergency cargo for relief purposes destined for Japan, shipped by and consigned to bona fide relief organizations, may be handled without regard to tariff rates, in the discretion of the individual lines, provided the relief organizations in question and the commodities offered for shipment shall first have been approved by a special committee of this conference."

Those on the Committee.

The following were appointed members of the special committee by A. W. Parry Jr., the Chairman: J. J. Stewart of the Barber Steamship Lines, E. C. Trainer of Nippon Yusen Kaisha and R. B. Bettman of Alfred Holt & Co. The conference took no action toward designating any particular ports of discharge, it said, owing to unsettled conditions there.

G. W. Clough, secretary of the Far East Conference, 17 Battery Place, will aid any bona fide relief organization in regard to the prompt dispatch of relief supplies.

Steamship men estimated that between 20,000 and 30,000 tons of relief supplies already are en route to Japan, chiefly from Pacific Coast ports.

The Tea Association of America, which represents about fifty tea importing firms in various parts of the country, announced that it had started a drive to raise relief funds. Officials said yesterday that contributions had been exceptionally liberal.

Producers and exhibitors of the Motion Picture Producers' Association began complying with the request of Will H. Hays to broadcast President Coolidge's appeal in the motion-picture theatres of the country. Mr. Hays received a telegram from Ambassador Hanihara expressing profound appreciation for the "noble scheme" of broadcasting the relief call.

L. Lewis Dreeben, District Governor of the Lions of New York State, sent telegrams to the thirty Lions Clubs in this State appealing for funds. Mr. Dreeben said he expected the contributions to total $10,000, which would be forwarded to the Red Cross at Washington headquarters.

The National Council of Traveling Salesmen, in convention at Atlantic City, adopted a resolution appropriating $1,500 for Japanese relief.

MANY CITIES OPEN FUNDS.

Citizens' Committees Organize to Assist the Red Cross.

BUFFALO, N. Y., Sept. 5.—The Buffalo chapter of the Red Cross voted this morning a drive for $75,000 for the national fund being raised for Japanese earthquake sufferers. Active work of raising the quota will be started at once.

BOSTON, Sept. 5.—A citizens' committee of one hundred to assist the Red Cross in raising funds for relief work in Japan was appointed today by Governor Cox. The committee will meet tomorrow to consider plans.

CLEVELAND, Sept. 5.—A check for $50,000 for the relief of Japanese sufferers was forwarded today by the Community Chest officials. It was the first of $125,000 which will be taken from the 1923 reserve fund of the Community Chest to go to the Red Cross.

COLUMBUS, Ohio, Sept. 5.—Governor Donahey issued today an appeal to the people of Ohio to contribute generously to the Red Cross for relief of Japanese sufferers.

INDIANAPOLIS, Sept. 5.—Following receipt of word from an Iowa department of the American Legion that members had pledged a fund of $3,000 for relief of sufferers from the earthquake in Japan, Lemuel Bolles, National Adjutant of the Legion, announced that he would suggest that all other State departments of the Legion take similar action.

"The fact that many Japanese fought against Germany in the World War makes it especially appropriate that the Legion should render assistance to the stricken people," Mr. Bolles said.

SEATTLE, Wash., Sept. 5.—Carrying first relief supplies from America to the devastated region of Japan, the steamer Yokohama Maru sailed from Seattle soon after 10 o'clock this morning with 60,000 pounds of rice and other food and medical supplies aboard. The supplies were gathered by Japanese residents of the city, who expect to send further shipments within the next few days.

Decision to raise a $100,000 fund for relief was made today by the trustees of the Seattle Chamber of Commerce. Permission to use for this fund part of $98,000 in the treasury of the Red Cross in Seattle was asked from the national authorities of the Red Cross.

The Manila Maru of the Osaka Shosen Kaisha, which is to leave here Friday for Yokohama, will have two-thirds of her cargo space filled with food and supplies for earthquake victims.

DENVER, Col., Sept. 5.—The ban on "tag days" in Denver was lifted today by Mayor Stapleton to permit the American Red Cross Chapter here to raise its $25,000 quota for the relief of Japanese sufferers. Several hundred young women volunteers will collect contributions at street corners on Saturday.

TACOMA, Wash., Sept. 5.—Lumber manufactured at the lumber mills of the Douglas Fir Exploitation and Export Company will be reserved for relief work in Japan, and all Japanese orders will be given preference, the company announced today. Japan has been one of the heaviest customers of the lumber industry here during the last four years. The lumber men declared that no price advance would be permitted in the near future.

ADVERTISEMENT.

With Our Compliments

To prove the quality of English Ovals to the discriminating smoker, we will mail a regular package upon written request. Philip Morris & Co., Ltd.

ENGLISH OVALS CIGARETTES
"Blended in the Good Old English Way"
20 for 25¢

"Especially beneficial for spongy gums and in conjunction with local remedies for Pyorrhea."

Dr. G. S. B——
San Francisco, Cal.
All testimonials subscribed and sworn to.

Revelation for the TEETH & GUMS

J-H ?

Unusual Equipment

In addition to two athletic fields, gymnasium, indoor baseball cage, indoor tennis court, squash and hand-ball courts, and basket-ball court, this school boasts a swimming pool eighty feet long and thirty feet wide which is available for the use of both boarding and day scholars.

A booklet containing photographs of the school and its beautiful surroundings will be mailed on request to any parents who think of entering a boy.

Catalogue mailed on request

CHESTNUT HILL ACADEMY
CHESTNUT HILL, PHILA.

AMERICA SPEEDS SHIPS AND FOOD

Continued from Page 1, Column 5.

Herbert Hoover, who, as a member of the Red Cross Executive Committee, was present at today's meeting, together with Eliot Wadsworth, Assistant Secretary of the Treasury, and Acting Chairman James L. Fieser.

Present also were Edward W. Frazar, senior representative of the firm of Bale & Frazar of Tokio, and Dr. R. B. Teusler, also of Tokio. Each was at one time Chairman of the Japan Chapter of the American Red Cross. Both Mr. Frazar and Dr Teusler, on the suggestion of national headquarters, will return to Japan immediately to take active part in Red Cross relief operations there. Dr. Teusler formerly was head of the American Red Cross Commission to Siberia, and has had extensive experience in relief work.

Telegraphic reports read at the meeting of the Executive Committee showed that the division and chapter organization of the American Red Cross had been vigorously at work throughout the night and that the Red Cross drive for $5,000,000 was well under way today.

By taking over the purchasing and shipping department of the American Relief Administration it is believed that the purchases of food, medical supplies and shelter material will be greatly expedited. Shipping arrangements will be negotiated at once from Pacific ports.

Arranging for Hospital Supplies.

The Executive Committee decided to establish communications through the State Department to ascertain from the committee already authorized in Japan as to its immediate needs. On receipt of this word the Central Committee of the American Red Cross will take prompt action to meet these needs in kind and in money. Dr. Teusler, who has charge of a hospital in Tokio, is making arrangements for immediately needed medical supplies and hospital apparatus in conjunction with the purchasing machinery of the American Red Cross, in order to insure prompt aid to the injured.

The Executive Committee appointed a subcommittee to survey and report tomorrow on medical supplies needed to fill out relief consignments to Japan now being made up by the army. The committee is composed of Dr. Henry Beeuwkes, who was in charge of the distribution of American Red Cross medical supplies in Russia; Dr. Teusler and T. N. Philipps of the Red Cross Supply Service.

The Red Cross increased to $22,500 its fund for the relief of Americans caught in the Japan earthquake. This fund is apart from the $5,000,000 Red Cross Japan Relief Fund drive, which is getting under way throughout the nation. An addition of $10,000 to the original $10,000 fund for Americans was made on the cabled request of Ambassador Woods, while $2,500 was added after an urgent appeal from the American Consul at Kobe.

Chamber of Commerce Acts.

The Chamber of Commerce of the United States got behind the Red Cross drive, as did also the Federal Council of Churches. Julius H. Barnes, President of the Chamber of Commerce, sent the following telegram to members of the Chamber throughout the United States:

"Upon the first indication of the extent of the Japanese catastrophe President Coolidge issued an urgent appeal to the American people to make contributions for relief. In the interest of co-ordination and effectiveness in administration of relief funds, the President recommended that all contributions clearly designated, be made through the American Red Cross for transmission to Japan.

Secretary Hoover and other officials of the Red Cross, in conference with the Japanese Ambassador, have decided that the great dimensions of the disaster in Japan make it necessary to raise $5,000,000 in the United States to use in providing for the immediate emergency in food, hospital and other supplies of a like nature. Quotas to make up this sum have been allotted by telegraph to the 8,000 Red Cross chapters on practically the same basis as allotments made during the World War.

"Immediate response to this appeal for funds is imperative. The great need is for relief which can at once be made available.

"Telegrams arriving in Washington indicate that business organizations have been very quick to perceive the need for assistance which exists in Japan. Their interest and sympathy they can express most directly and effectively by energetic support of the efforts of the chapters of the American Red Cross to raise their quotas at the earliest possible moment."

Chairman Farley of the Shipping Board announced this afternoon that the board's plans for aiding the relief situation are being rapidly perfected and that a big fleet of freight and passenger ships in Pacific waters is ready to transport the nation's relief supplies to Japan. There are thirty-six Shipping Board vessels on the Pacific Coast. All vessels in Far Eastern waters, he was announced, are now operating under the direction of Admiral Andersen, the Commander-in-Chief of the Asiatic fleet.

BRITISH ACT QUICKLY TO AID THE JAPANESE

All European Countries Raising Funds, Sending Relief Ships and Providing Necessaries.

LONDON, Sept. 5 (Associated Press). News of the earthquake reaching London from Japan continues sparse, piecemeal and conflicting, and it still is impossible to form any idea of the real extent of the disaster. Whatever sources of communication are available probably are being monopolized by the Japanese Government and the authorities for humanitarian purposes—securing the most effective aid in the terrible circumstances.

All the countries of Europe are volunteering all possible assistance. They are raising funds, sending warships and arranging to provide food, medicaments and other necessaries for the stricken people.

The columns of the British newspapers are much occupied with reports from commercial firms having relations with Japan concerning the safety of their representatives, but in these circles it is difficult to ascertain anything with certainty, and it is believed it will be a long time before the details of the catastrophe are fully known, for even the European Governments are finding it almost impossible to learn the fate of their own representatives.

The British Government and people are doing everything possible to aid Japan. The Foreign Office announced tonight that the Admiral commanding the China squadron had been ordered to purchase foodstuffs and other supplies and to proceed forthwith with his fleet to Japan and place the supplies at the disposal of the Japanese Government.

Salvation Army at Work.

In addition to the opening of a Mansion House fund, which the Lord Mayor of London always does when there is a public disaster, and which already is receiving large contributions and support from Ministers and public men, another body, the Salvation Army, is taking steps in the same direction. General Booth, head of the Salvation Army, has instructed his commissioner in Peking to proceed to Japan and organize the Army's services of relief. General Booth also has launched a world-wide appeal for £2,000,000 for relief and reconstruction work. The Salvation Army has an extensive organization to carry out this work there.

The Australian Federal Government has wired the Imperial Government asking whether Australian relief measures would be acceptable to Japan.

Commercial, insurance and financial circles generally are greatly embarrassed over the disaster. In the commercial and financial world the heavy fall in Japanese securities on the Stock Exchange today was regarded as being due to excessive caution of operators rather than as representing the actual business done. It being a general practice of the Stock Exchange to discount in advance the effect of such disasters.

Even were the worst fears justified, much confidence is felt here in Japan's energy and power for rapid recovery. Bankers and merchants are doing their utmost to discover the extent of the disaster, but thus far their efforts have not met with much success.

Moratorium Rumors Discredited.

Rumors about a possible moratorium being put into effect in Japan rest on no solid foundation. One such rumor is said to have been mentioned in a cable dispatch received by a commercial firm from Osaka today, but it was declared to be vague.

This cable hinted at fears of a financial panic in Japan, and the firm's Japanese manager seemed to believe the Japanese insurance companies might repudiate their policies. It was pointed out that 25 per cent. of the Japanese insurance is reinsured in England, so that the British companies are heavily involved. But the general opinion was that they would only be called upon to pay in cases of specific earthquake policies.

It is reported that orders already have been received in England for building material for Japan, and it is expected that the large bank balances Japan maintains in London will soon be withdrawn, and this may cause some temporary disturbance to the money market. It also is assumed that the Japanese Government soon will be obliged to come to the foreign market, especially London, for further loans for rebuilding devastated cities and replacing heavy losses on goods.

The relief measures include the formation today at Hongkong of a committee presided over by C. T. H. Edkins of a local British firm. It announced that arrangements were being concluded to intercept cargoes of flour and canned provisions on the way to China from the United States in order to expedite relief. Plans also are on foot there to send a steamer as a hospital ship to Japan on Thursday. It will be fully equipped with doctors, medicines and surgical appliances.

Shipping companies intimated a willingness to take cargoes to Japan free of charge. The Chinese members of the committee have undertaken to approach Chinese firms in Hongkong with a view to their taking similar action.

HONGKONG SENDS RICE.

Relief Committee Will Ship 500 Tons to Japan Today.

HONGKONG, Sept. 5 (Associated Press).—In response to a message from the American Association of Kobe, Americans in Hongkong are assisting in the subscription of relief funds for the earthquake sufferers of Japan. The first remittance for $1,500 was sent yesterday.

An Earthquake Relief Committee composed of British, Japanese and Chinese has been formed here. It will ship 500 tons of rice to Japan tomorrow on the steamer Empress of Asia.

Call to the Masonic Order to Help Japan in Her Need

To the Editor of The New York Times:

May I, through THE NEW YORK TIMES, in this manner make quick appeal to all lodges of Free and Accepted Masons in the State of New York and to all individual masons to contribute through American Red Cross channels to the relief of the stricken people in Japan? All Masons, I am sure, will make practical manifestation of the spirit of fraternity and brotherhood and emphasize the Masonic doctrine that our "charity shall be as boundless as the wants of our fellow-creatures." The terrible suffering and great need call for prompt and generous action.

Send contributions through American Red Cross headquarters, Washington, D. C., or any local chapter and send to the Grand Secretary or to me a statement of contributions.

Newspapers outside Greater New York, please copy this appeal.

ARTHUR S. TOMPKINS,
Grand Master.

Nyack, N. Y., Sept. 5, 1923.

LINER TAIYO MARU NOW REPORTED SAFE

Believed That No Great Loss of Shipping Resulted From the Earthquake.

SAN FRANCISCO, Sept. 5.—The liner Taiyo Maru, reported in distress yesterday somewhere off the coast of Japan, is safe, according to a message received here this morning by the Radio Corporation of America. She is in communication with the Japanese naval radio station at Choshi.

The Taiyo Maru is en route from San Francisco to Yokohama with 500 passengers, most of them Americans. The vessel will not touch at that port, the company announced here today, but continue on to Kobe, where passengers for Japanese points will be landed.

The company is seeking today to determine the origin of reports that the Taiyo sent out distress calls yesterday. Messages have been sent to both the Taiyo and the Korea Maru, now in Yokohama Harbor, in an effort to clear up the report.

WASHINGTON, Sept. 5.—An official dispatch to the Shipping Board from its agent at Manila today reported that all vessels of the Government merchant fleet which were in the Japanese earthquake area have been reported safe.

The message relayed information received from official sources in Japan to the effect that all foreign refugees escaping from the disaster had been taken care of upon ships in Yokohama Harbor.

As a result of the earthquake, the Manila agent said, the floor of Yokohama Harbor had been raised, trapping several ships inside the port. It was suggested here that this might necessitate

SOMETIMES OVERLOOKED

The quality of a building is determined, not alone by the quality of the materials that go into it, but also by the quality of the organization that conducts the job.

THOMPSON-STARRETT COMPANY
Building Construction

$45

Twill Frock
for women

The tiered skirt, long sleeves and tricolored ribbon trimming of this frock are fashion's latest edicts. For street or utility wear.

Brown or navy

AVEDON
FIFTH AVENUE
at Fortieth St.

M23—*Covered dish of Venetian glass, with flower ornament, $10*

THOSE who are reconciled to ridiculous prices find the run of prices at Ovington's a bit bewildering; for an entire symphony of rich gifts is offered at a scale of prices that is diminuendo indeed.

OVINGTON'S
"The Gift Shop of Fifth Avenue"
FIFTH AVENUE AT 39TH ST.

Wholesale
Office Partitions
Retail
Mount & Robertson, Inc.
41 Beaver St. Phone Broad 1951

MADE BY THE MILE
Copyrighted
SOLD BY THE FOOT

Patented Economies—
Patented Speed!

Fabric Gloves
Gauntlet Cuff

$2.00

French grey, covert and mastic shades

The World's Greatest Leather Glove
484 Fifth Ave.—New York—368 B'way
Boston—148 Tremont Street
London—29 Regent Street

SAVE 30%

TUNGSTEN LAMPS

Watts	Reg. Our Price
10 to 50	.32 .22
60	.40 .26

NITROGEN LAMPS

75	.55	.38	All Sizes in Stock
100	.70	.49	Lamps Guar'd
200	1.15	.80	

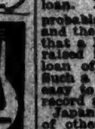

ELECTRICAL & ENGINEERING CO.
716 Eighth Ave. (45th St.) Lac'kawa 6060
Branch 2617 Broadway (99th St.)

MORE MISSIONARIES ARE REPORTED SAFE

Reformed and Methodist Episcopal Boards Hear From Representatives in Japan.

THIRTY CANADIANS SAVED

Protestant Episcopal and Christian Church Workers Among Those Who Escaped.

The Board of Foreign Missions of the Reformed Church in America, 25 East Twenty-second Street, received the following unsigned cablegram yesterday from Kobe, Japan:

"All are safe. Unable to gather information. Will telegraph later information concerning Mrs. Couch and Miss Kuyper. Notify all parties concerned."

The Board of Foreign Missions of the Methodist Episcopal Church, 150 Fifth Avenue, received at 1 o'clock yesterday afternoon, from Bishop Herbert Welch, American Methodist Episcopal Bishop in Tokio, this cablegram, filed at Karuizawa, about eighty miles northwest of Tokio:

"All our missionaries are safe, including those maintained by the Women's Society."

The Department of Missions of the National Council of the Protestant Episcopal Church, 281 Fourth Avenue, received no word from the Right Rev. John McKim, American Protestant Episcopal Bishop of Tokio, but received the following message regarding its missionaries in and near Kyoto, signed by the Rev. J. J. Chapman, and filed at Kyoto:

"Safe in Kyoto; hope Episcopal Board prepared contribute liberally relieve distress in Japan."

The Board of Foreign Missions of the Christian Church, with headquarters in Dayton, Ohio, received a wireless message yesterday that all of its missionaries in Japan were safe. This came to the Rev. Dr. W. F. Minton, Secretary of the board.

Canadian Missionaries Safe.

The Foreign Mission Society of the Church of England received a cablegram yesterday at its Canadian headquarters in Toronto that the thirty Canadian missionaries connected with the Church of England Mission in Japan had been saved. The cablegram, which was signed by the Right Rev. Herbert James Hamilton, Bishop in charge of the mission, who resides in Nagoya, said: "All safe."

The Administrative Committee of the Federal Council of Churches of Christ in America will meet today in this city "to consider measures of church aid for the Japanese earthquake sufferers and also possible action by the Federated Churches in connection with the present crisis betwen Italy and Greece."

The Rev. Dr. Frank Mason North, senior secretary of the Methodist Board, who arrived yesterday from Chicago, cabled to Bishop Welch authorizing the Bishop to draw on the Board to the extent of $10,000 immediately for relief work.

The Rev. Dr. William I. Chamberlain, corresponding secretary of the Reformed Board, said last evening that he feared from that board's cablegram that Mrs. Couch and Miss Kuyper had "some rough experience" in the earthquake. The "Mrs. Couch" referred to is Mrs. Sarah M. Couch, and the "Miss Kuyper" is Miss Jennie M. Kuyper. Mrs. Couch is a missionary at Nagasaki. She has served thirty-one years in Japan. Miss Kuyper is principal of Ferris Seminary, a school for girls with 500 hundred pupils, maintained entirely by the Reformed Church. She has been a missionary in Japan eighteen years. Mrs. Couch has relatives in Albany, N. Y.

Thinks Seminary Is in Ruins.

"I think it likely that our Ferris Seminary is all in ruins," said Dr. Chamberlain. "It was on a high bluff and was considered one of the most beautiful spots in Yokohama. We recently erected a new dormitory and gymnasium costing between $20,000 and $25,000."

A "prayer meeting of sympathy and sorrow" of all the members of the board and employes in the building of the Methodist board had been called for 4:15 o'clock yesterday afternoon, but before the hour for holding it the cablegram from Bishop Welch arrived.

"We felt great joy so far as our missionaries are concerned, but great solicitude for the multitudes of Japanese people now in distress to whom our missionaries are devoting their lives," said Dr. North.

"We have no word as yet from Tokio itself. The indications are that unless it was destroyed by earthquake our great school for 700 boys at Tokio has been saved. It is on the extreme edge of the city with open space about it. So unless it was swept by the flames it may be safe.

"We undoubtedly have lost the Kyobunkwan, which is the Japanese name of our publishing house, and Gunda Church, which was the most important of our Methodist churches in Tokio."

Including wives and children and the women supported by the Women's Board, the Methodist Church has a "family" numbering about fifty in the earthquake section.

The Presbyterian Board of Foreign Missions, 156 Fifth Avenue, is awaiting news of the missionaries. The Presbyterian Church has twenty-six missionaries in Tokio and ten in Osaka. The Rev. Dr. George W. Fulton, senior of the staff, who has been in Japan thirty-four years, is head of the mission.

No word having been received from its representatives in Japan, the American Bible Society, Astor Place, from a study of the dispatches in the newspapers, fears that its stock of Bibles and plates in Tokio and Yokohama has been destroyed. If so, the society's loss will be about $200,000.

Relatives here are anxious about Mrs. J. H. Covell, formerly Miss Charmes Moore of Zanesville, Ohio, one of the youngest Baptist missionaries sent to Japan several years ago. In a recent letter Mrs. Covell told of planning to move last Saturday, which was the first day of the disaster, from her Summer place at Yokohama to her Winter home in Tokio.

JAPAN HAS MUCH GOLD.

Balances in United States and London Estimated at $500,000,000.

Japan has gold balances of approximately $500,000,000 in the United States and London, according to reliable estimates made yesterday, and a sum of equal size in the Bank of Japan at Tokio. While the gold in the Bank of Japan is believed to be buried in debris, the vaults and their contents probably can be saved. Thus with, perhaps, $1,000,000,000 in gold on which to draw, it is stated by bankers here that Japan will not be seriously handicapped in a financial way even if the property loss should run into billions.

No word has been received by New York bankers indicating that the Japanese Government might desire a new loan. Bankers believe it extremely probable that Japan will need a loan and the suggestion was made yesterday that a loan of $100,000,000 might be raised in the American market and a loan of the same amount in London. Such a loan, it was stated, should prove easy to sell owing to Japan's excellent record as a creditor.

Japan's holdings of Government bonds of other nations are understood to be large. According to T. Wikawa, Assistant Financial Commissioner of the Japanese Government, the Japanese empire has found it a serviceable policy to distribute over a fairly large range its wealth in terms of gold, and owing further to the commerce of the country its citizens have been encouraged to keep large balances in foreign countries, particularly in the United States and Great Britain.

SAYS RUSSIAN WAR COST JAPANESE LESS

Member of Diet Estimates Loss in Disaster Will Reach $5,000,000,000.

Copyright, 1923, by The New York Times Company.
By Wireless to THE NEW YORK TIMES.

LONDON, Sept. 5.—Four members of the Japanese Diet sent Southampton on the White Star liner Homeric, having decided to return home without delay, owing to the terrible disaster which has overtaken the nation. The will travel across America and hope to reach home by October.

Tsukasa Uyetsuke, whose home is in Tokio, is without news of the fate of his relatives. He said that his information led him to believe that the damage caused by the earthquake, fire and flood will exceed by far the whole of the cost of the Russo-Japanese war, which was $1,000,000,000, whereas the present catastrophe, he believed, would involve a loss of $5,000,000,000.

"I want to get home," he said, "to assist in dealing with the great problem of reconstruction that lies ahead. We have lost many old buildings, and we must reorganize on modern lines. A whole generation seems to have been wiped out in the distressed areas, and we must pay particular attention to future generations."

According to Japanese authorities here, the point to be remembered in connection with reports as to the removal of the Japanese capital from Tokio is that, since the war, a large number of big office buildings of steel and concrete were erected on the American plan, and in the aggregate have added many thousand of rooms to the facilities of Tokio. These, presumably, escaped serious damage, and they provide a great amount of ready accommodation for the Government departments.

Japanese residents in London are painfully impressed by the death of so many members of branches of the imperial family. This aspect of the tragedy is explained by the fact that during the Summer they are in the habit of staying at their villas along the coast of Kanagawa, where the shock was most severe.

Prince Shimadzu, whose death is reported, was the thirtieth hereditary head of the great Satsuma clan. While Satsuma's territory is far removed from the scene of the earthquake, Prince Iyesato may have been attending to his naval duties at Yokosuka. He was 57 years old.

American Rabbis to Aid Sufferers.

WASHINGTON, Sept. 5.—Rabbi Abram Simon, President of the Central Conference of American Rabbis, has issued a call to all members of the conference to obtain subscriptions to the Japanese relief fund of the American Red Cross.

Soviet to Send Provisions.

MOSCOW, Sept. 5 (Associated Press).—The Russian Soviet Council of Commissars has decided to afford Japan effective material aid in her present extremity, and Russian ships in the Pacific have been ordered to proceed to the scene with provisions. The Foreign Office has summoned an extraordinary conference to ascertain the dimensions of possible relief by Russia.

GERMANY AROUSED BY LEAGUE CRISIS

Debate on Seeking Membership Sharpened by Mussolini's Threat to Withdraw.

LIBERAL PARTIES FRIENDLY

Bernstorff Predicts That Reparation and Ruhr Questions Will Be Finally Settled at Geneva.

By CYRIL BROWN.

Copyright, 1923, by The New York Times Company.
By Wireless to THE NEW YORK TIMES.

BERLIN, Sept. 5—Mussolini's threat to leave the League of Nations has focused German public opinion on the League and aroused a greater German interest in this body than at any time since its organization. The League crisis has a direct bearing on the question being debated in political circles whether it be good practical politics for Germany to join the League at the earliest possible moment and if necessary to angle hard for an invitation.

The German press on the whole has soft-pedaled comment on the Greek-Italian controversy and the League tieup. Probably Germany's official press sees in the controversy and the League tie-up sides unduly strong. German reactionaries being against the pacifistic League and all for strong military action are for Mussolini, whereas Democrats and genuine Republicans, including the Socialists, are more or less mildly against him.

The German fixed idea, harbored regardless of party, is that Germany has invariably got a rough deal from the League whenever German interests were involved in controversial questions adjudicated by the League, and there is accordingly a widespread fear lest the reparation and the Rhine-Ruhr questions be turned over to the League for settlement. The favorite thesis of its German champions, however, is that the League undoubtedly is faulty as at present constructed but still better than no League and capable of improvement, particularly if Germany came in.

Socialist Organ for the League.

An interesting critique in connection with the crisis is published by the Socialist organ Vorwärts.

"Mussolini's declaration to leave the League is the council declared itself competent in the Italo-Greek conflict is politically of great significance and justifies the harsh Socialist criticism of the League's present structure, for it shows in this striking case thta this institution which, according to its creations, was to guarantee world peace, is not taken seriously even by its members. A League of Nations which the members could leave as they please if threatened with a verdict of having violated the basic principles of the Covenant would lose the last political credit it still has today. Particularly in Germany, too, should one bear in mind that everything tantamount to favoring a policy of might such as the occupation of Corfu, only makes harder Germany's international position and Germany's fight against militarist forms and the sanctions policy. This viewpoint must be evaluated in the present League crisis.

"Despite its repeated failures and weaknesses, particularly in cases concerning Germany, the League, with all its faults and shortcomings, nevertheless has taken firm root in international politics and for the great powers themselves its complete bankruptcy would hurt their own interests."

Bernstorff Urges League Membership.

A strong plea for Germany's entrance into the League of Nations is the keystone of a survey of Germany's foreign political situation by Count Bernstorff at the convention of the Democratic Party of Upper Franconia, held in Beyreuth.

"The foreign political question for us is what are we up against," Bernstorff told the Bavarian Democrats. "Not only Poincaré, but the centuries old imperialistic French power is our foe. In the first line we must keep our senses and await further development of the Anglo-French conflict. England's attitude does not mean weakness. In England policy develops very slowly because it needs public opinion.

"I never believed in American help. It is unthinkable that America should assume political leadership in Germany's controversial questions. At most America might be willing to give us financial aid as it did Austria, but only after the political side of the reparation problem is solved.

"We must now in the first line establish internal order and give a clear expression to our will to come to an understanding. This readiness to negotiate must not be confused with capitulation. There is no German Government which give the French what they want us to sign. It is regrettable that the Social Democratic Party in forming the big coalition dropped their demand for Germany's entrance into the League of Nations. Very probably the reparation problem will be turned over to the League of Nations whether we like it or not. It would therefore be a step forward if we declared we are ready to get together with the others at Geneva. The condition would have to be membership in the League Council and the possibility for participation in negotiations.

"We must now bring the very greatest sacrifices for freedom of the Rhine and Ruhr. It was perhaps a mistake that the idea was broadcast that the French could be got out of the Ruhr by passive resistance. Passive resistance was only thought of as a means to come to negotiation. Only Germany's unity in the form of a Pan-German republic can guarantee Germany's future."

Inspector Coughlin Ill.

Inspector John D. Coughlin, in charge of the Detective Bureau at Police Headquarters, is ill at his home, 1,135 Boston Road, with an attack of the grip so severe that he is not expected back at his desk for a week or ten days.

Captain Patrick Randels, in charge of the Brooklyn Detective Bureau, assumed the Inspector's duties in Manhattan.

ANTI-FASCISTI ASSAIL SEIZURE OF CORFU

Protest Meeting Against Mussolini Policy as Imperialism Scheduled Tomorrow.

Blame for what it calls the new war menace confronting Europe, following Mussolini's seizure of Corfu, is laid on the heads of the Fascisti in a statement issued yesterday by the Anti-Fascisti Alliance of North America, which, under the auspices of the Italian Chamber of Labor, purports to represent 800,000 Italian workingmen in this country.

The alliance declares that Mussolini acted not as Premier of Italy but as chieftain of the Fascisti, and that he has merely transferred his normal policies from the domestic to the international scene.

The statement discusses the Italian internal situation from the point of view of the anti-Fascisti. It reaches the conclusion that Mussolini, having failed at home, has started out to reap glory in foreign affairs.

A meeting to protest against Fascist imperialism is scheduled for tomorrow night at Manhattan Lyceum, 66 East Fourth Street. Labor organizations whose membership includes both Italians and Greeks will be present. Speeches will be made in English, Italian and Greek.

The Anti-Fascist View.

The statement of the anti-Fascisti says in part:

"While hundreds of thousands at home are unemployed and the lire keeps deteriorating, while clashes become more frequent in industrial centres and strikes are on the increase, Benito Mussolini has gone on a world imperialist rampage. The press which he controls directly or through intimidation, is whooping up popular sentiment. The 'blackshirt' braves chant their hymns of the bomb and dagger, and attention is for the time being diverted from the domestic problems to complications abroad.

"It must be remembered as the most decisive consideration in the war menace created by Mussolini that he acts not as Premier of Italy but as chieftain of the Fascisti. His every word and act is determined by the history and the aims of Fascism.

"In the Greco-Italian trouble Mussolini had merely transferred his normal policies from the domestic to the international scene. His blustering manner, his indescribable slaughter of children on the island of Corfu, his defiance of the League are entirely in line with the record of the Fascisti during the last year.

"Those who will fight the war when it comes, whether they be in Italy or Greece or America, should know that the taking of Corfu and its consequences are but another Fascist adventure.

"The taking of Corfu is not a mere chance, although the assassination of the Italians in the Greco-Albanian commission may be a chance. Incidents of this nature so common in present-day turbulent Europe that an excuse for an imperialist venture is not far to seek. The statement of Colonel Stephen H. Lowe, director of the Near East Relief in Corfu, has revealed that Mussolini's ships were in the harbor several weeks before the assassinations, reconnoitring the situation.

"The workers of the world must be apprised that the nationalist program of Fascisti includes the capture of certain land. Mussolini has been talking too frankly about taking land from Greece and Yugoslavia, about getting Corsica from France and Malta from England, to have his palaver about national honor believed.

B. Altman & Co.

Chinese
Embroidered Shawls

depicting the Spanish influence

Prices:

$145.00 to 225.00

(Third Floor)

Madison Avenue - Fifth Avenue
34th and 35th Streets New York

Don't Merely Order "Crackers and Milk." Say "*Wheatsworth* Crackers and Milk"

THE warm-day luncheon should be not only light, but *nourishing*. Therefore, it is important to get *Wheatsworth* Crackers with your bowl of milk or "half and half."

Wheatsworth Crackers are real whole wheat—and nourishing. They supply all the food elements vital to health and strength. With your bowl of milk, they make a complete food—refreshing, easily digestible, rich in mineral salts and vitamines.

In warm weather especially, cut out heavy luncheons. Eat Wheatsworth Whole Wheat Crackers and milk. You will feel better, look better, work better.

FREE sample package containing eleven Crackers sent anywhere in the U. S. upon receipt of 4c postage. F. H. BENNETT BISCUIT CO., Millers and Bakers, New York

Wheatsworth
The WHOLE WHEAT Cracker

Served in individual packages at restaurants and fountains
Grocers sell large size packages for the home

ITALY'S SPOKESMAN OPPOSES LEAGUE

Continued from Page 1, Column 1.

Americans—broke into applause, which Lord Robert was the first to try to hush.

He had not much to add. He insisted only that the Council should meet again tomorrow morning for this reason, that as a meeting of the Assembly had been called for 11 o'clock, and it was a "questionable whether it would be desirable to have any discussion of this matter until the deliberations of the Council were finished." "It is evident," he continued, "that the assembly will desire to know what the Council is doing. I should have thought it best that we should be in a position to inform the Assembly that the Council was considering the matter, and that we hoped therefore that they would consent to an adjournment of the meeting of the Assembly until the next day."

To this there was assent. It means that there will probably be no meeting of the Assembly until the Council has taken its decision one way or another.

Little Entente With England.

The position of France, as well as that of Italy, has been seriously affected by today's debate. The Belgian delegate, M. Hymans, has received instructions from his Government to stand firm by the League. Dr. Benes of Czechoslovakia, M. Ninchitch of Jugoslavia have informed the French that they will range themselves alongside England and the Northern nations. Sir Joseph Cook, delegate from Australia, has received instructions from his Government to raise the matter in the Assembly if the Council fails to act.

All the other European nations have taken a position against Italy, and the position of the French delegates has become so delicate that there is this evening a marked division among them. M. Hanotaux is trying to abide by his instructions from Paris to seek some kind of compromise which will enable Italy to avoid a direct issue with the League, but the other members of his delegation are well aware that the battle is all but lost. They see France in danger of isolation and of wholesale loss of sympathy if she tries to find a path for herself. It is realized that the day has passed which Premier Poincaré sought, of making his country the arbiter in this Mediterranean storm. France must either march with the League or risk the consequences to which Lord Robert Cecil so quietly pointed. She has as yet taken no decision, and it is for that decision that the Assembly is being asked to wait.

Text of Italian Declaration.

The declaration read by Signor Salandra on behalf of the Italian Government and delegation was as follows:

"The brutal assassination of the Italian mission on Greek territory is not only a flagrant violation of the fundamental rules of international law for which Italy has the duty and right to require punishment, compensation and moral reparation, but is also an offense without precedent against the Conference of Ambassadors, which had entrusted to the international mission the difficult and delicate task of fixing the frontiers between Albania and Greece.

"Though the right of Italy is not dependent on the right of the Conference of Ambassadors, the connection between the violation of each of those rights is so evident that even Greece has not denied that it exists. General Tellini and his companions were assassinated because they formed part of the International Mission. There is thus a perfect parallel between the interests of the conference and the interests of Italy. The assassins, however, chose these officers for their victims because they were Italians. The violation of the sanctity of human life which Italy must guarantee to her citizens and the dignity and honor of the Italian nation must be consequently added to the violation of international law.

"The Conference of Ambassadors well understood that this terrible crime could not remain unpunished and if the news which has been published is correct, Greece has recognized her responsibility by declaring that she will submit to the decisions of the conference. Italy, who might justly be more seriously offended than these of the conference, has on her side claimed punishment of the guilty and moral and material compensation.

"In order to insure the executions by Greece of her obligations she has first obliged to take guarantees which are all the more necessary as the instability and inferior moral position of the Greek Government, which has not been recognized by a large number of States and its present attitude could not inspire the confidence which alone have rendered such guarantee superfluous.

Says Greece Clouds the Issue.

"By these circumstances Greece with great skill has endeavored to escape her responsibility by turning the attention of the public and of the League of Nations away from the crime which has been committed and by endeavoring to direct attention to the seizure of the guarantee in order to isolate this fact from the cause from which it sprang and denounce it as a dangerous aggression.

"This is a manoeuver which we must resolutely resist. We are confronted with a bold attempt to transpose the terms of the question. An attempt is being made to excite public opinion against Italy, who, profoundly touched in her honor and prestige and by the assassination of her soldiers, finds herself accused of violence and an abuse of force. It is necessary to bring the question back to the domain of truth and the reality of the facts as the result of the events which have taken place.

"Italy energetically refuses to accept the position, which it is desired to force upon her, of being accused party. Italy has been attacked by an act of barbarous violence. It is she who has the right to bring an accusation and to require punishment for a crime.

"It is in order that the conference of ambassadors, which is the living organ of the Peace Conference for the execution of treaties, has above all the right to guarantee and therefore to punish. If need be, violators of its orders and opposition to the execution of its instructions.

"If, without even waiting for the decision of the Conference of Ambassadors the League of Nations, closing its eyes to the relations of cause and effect between the crime to be punished and the occupation of Corfu as a guarantee, accedes to the request of Greece that the effect should be judged separately from the cause, which has been submitted to the judgment of the Conference of Ambassadors, it will clearly be acting in excess of its powers. Until the Conference of Ambassadors, whose decision even Greece has accepted in advance, has announced its decision on the fundamental question, any discussion or any step taken by the League of Nations would be out of place, owing to its clear incompetence.

"It has been said that Greece, not having a representative within the Conference of Ambassadors, cannot be forced to submit to its decisions. The declarations of Greece lead me to think that she now thoroughly understands the inadequacy of this argument. Europe has accepted the competence of the Conference of Ambassadors in all that regards the execution of the treaties of peace, and a great number of the States which have signed the treaties and submitted to their execution have always recognized that they were subject to the decisions of the conference, though they are not represented on it. Moreover, the Conference of Ambassadors, as every one knows, has always been careful to hear the State which comes under its decisions.

"The League of Nations has only the right to intervene in questions relating to the execution of treaties if all the interested parties ask for such intervention. It has always been recognized that the League, which was created by these treaties, has no competence as regards the treaties themselves except under special provision or subject to the agreement of the parties. It was for this reason that the Conference of Ambassadors was constituted, and it is for this reason that Greece has endeavored to isolate a fact which is incidental to the execution of the treaties and of their sanctions in order to escape the consequences of the true nature of this fact.

"What is the Greek contention? It is that the occupation of Corfu was a hostile act which may lead to a rupture dangerous to the peace of the world. Italy, however, has solemnly declared that this occupation had no hostile character, that it was merely designed to assure Greece's carrying out the obligations arising out of her responsibility for the terrible crime.

"There Is No Danger of War."

"There is no danger of war. There is not even a suspension of diplomatic relations. Where can sufficient reason be found for the application of Articles XIV. and XV. of the Covenant, which are founded on the supposition of danger of war?

"The creation of the League of Nations doesn't constitute renunciation by States of all right to act for the defense and safety of their rights and their dignity. If this were so, no State would desire to form a part of the League. The authority of the organs of public international law, the authority even of the League of Nations, which the Italian Government has no intention of questioning, must be maintained, and respected; but the first condition is that the organ itself should recognize and observe the limits of its authority.

"It is for these reasons I solemnly state, and, if necessary, solemnly declare from the point of view of fact and right that the Italian Government irrevocably expresses the opinion that the Council of the League of Nations should not proceed to take action on the request of Greece."

Public Addresses the Council.

When Signor Salandra had finished reading his declaration M. Politis at once asked permission to speak.

"I observe," he said, "that it is twice stated in the note that by applying to the League of Nations Greece is attempting to evade her responsibilities and is thus endeavoring to reverse the positions of the two countries. I must protest most vehemently against this suggestion and would submit the facts to the judgment of any person who can appreciate the nature of the action which has been taken.

"The entire question has been submitted, without reservation, for full consideration of an international body—the Council of the League of Nations—with the solemn declaration, several times repeated in this room, that the Greek Government accepts in advance whatever conclusions the Council may reach.

"Do not think, gentlemen, that it can possibly be said that a Government which takes such an attitude is in any way attempting to evade responsibilities.

"The Greek Government is far from denying that reparations are due the Italian Government. A disgraceful crime has unfortunately been committed in Greek territory; but to conclude from that fact that the Greek Government is morally and materially responsible for the crime is to judge without evidence. And it is in my opinion premature even to assert as definitely as the representative of the Italian Government has done that the Greek Government is thus responsible, and that it has even admitted its responsibility.

"The most elementary rules of law lay down that if a crime is committed in the territory of a country the only duty of that country is faithfully to enforce the laws of the country for the punishment of the crime. If any State has delegated to the Government of the country has failed in its duty the question of international responsibility then arises. In this case, however, it has to be proved that such responsibility exists. So far proof has not been forthcoming, and the Greek Government is highly anxious that all possible light should be thrown on the question.

Explains Greek Appeal to League.

"It is for this reason, gentlemen, that—after receiving the Italian Government's ultimatum on Aug. 29, it replied, as you know, on the following day, Aug. 30—the Greek Government informed the Italian Government that should its reply be regarded by the latter as inadequate it would submit the question to the League of Nations. And, as a matter of fact, on Aug. 31 instructions were received from Athens giving the representative of my Government at Geneva orders to bring the question to the notice of the Secretary-General, to be placed before the Council in accordance with Articles XII and XV. of the Covenant.

"This note, which was drafted on the night of Aug. 31-Sept. 1, and which was dated Sept. 1, was placed in the hands of the Secretary General on Saturday, Sept. 1.

"On Aug. 31, some hours after these instructions had been sent from Athens, the Greek Government received from the Conference of Ambassadors a note, the substance, if not the terms, of which you already know. The Conference of Ambassadors, considering itself to be an international body at which a blow had been struck by the crime which had been committed on Greek territory, asked the Greek Government to hold an immediate inquiry and reserved to itself the right of considering the penalties which should be prescribed in the matter.

"The Greek Government informed the League of Nations on the same day, but at the same time considered itself bound in courtesy to reply to the Conference of Ambassadors. I should add, however, that this was not a mere question of courtesy alone, for I think a question of international law. The Conference of Ambassadors, considering itself as a body which had been injured by the crime committed on Greek territory, the Greek Government considered that a word that body regarding its explanations, and it hastened to give these explanations in its note dated Sept. 7.

"What are the contents of this note? The Greek Government frankly declares accepting the responsibility which it is sought to place upon it. It calls for an inquiry, but does not wish the inquiry to be made by Italy alone. It requests the Conference of Ambassadors to appoint three representatives of the Italian, French and British Governments in order to form a commission for the purpose itself of carrying out the inquiry, not only on Greek territory, but also on Albanian territory, for there are grounds for supposing that the crime was premeditated when the refugees that there is a certain connection between events which occurred on each side of the frontier.

"The Hellenic Government adds that, once this inquiry has been carried out by whatever body the Conference of Ambassadors may appoint, it will determine the sanctions usually imposed in such cases, and that it will accept the decisions of this inquiry.

"But the Greek Government of Athens now was not the only party to the note, and since Italy, in view of the attitude she has adopted, has separated herself from the Conference of Ambassadors and has taken the independent action of which you are aware, a separate conflict has arisen between Greece and Italy, which Greece has already submitted to the consideration of the League of Nations.

"Hence, as a logical consequence, the Hellenic Government, as it had suggested an inquiry by the Conference of Ambassadors, now asks, as I had the honor to propose yesterday, that the Council of the League should also appoint a certain number of neutral representatives, either with the commission appointed by the Conference of Ambassadors, should carry out this inquiry, which, for the honor of Greece and for international peace, must bring to light the truth, the whole truth, and nothing but the truth.

No Greek Attempt to Evade Obligations.

"The Greek Government, far from desiring to escape from the obligations which might arise in consequence, declares in advance that it is ready to accept them. The country proves that it does not fear to be accused of failing in its duties by agreeing to an inquiry and by accepting the consequences of such an inquiry in advance.

"There is one point with regard to which I would ask leave to offer certain observations. The note of the Italian Government which Signor Salandra has just read speaks of the occupation of Corfu as of the seizure of a pledge and not as an act which has no hostile character and involves no state of war.

"I have already had the honor to observe to the Council that acts are characterised more by their essential quality than by the intentions of their authors. I should like to ask whether it is customary to seize a pledge from a country in order to insure the execution of certain reparatory acts to which another country may claim to be entitled, and whether international organizations which exist do not render such actions unnecessary.

"The existence of the Conference of Ambassadors, in which the Italian Government, I feel sure, has confidence, and of the League of Nations, to which both the Italian Government and the Greek Government belong, and these two countries by signing the covenant affirmed their confidence in the League of Nations—means that there is not only one but two guarantees such as to render the seizure of a pledge unnecessary. The seizure of a pledge therefore constitutes an act as against Greece which is certainly not a pacific act or a necessary act, and therefore requires to be solved otherwise than as laid down in the Italian note.

"The Italian note states that the League of Nations is not competent to examine this question, because it is a question for the solution of which no Government will accept the intervention of the League.

"The articles of the Convenant which were read when the Council first discussed this matter are so clear as to render all argument superfluous. No. referred to below by Article XV. to the question as to whether a conflict which arises between two countries relates to the execution of a treaty, or as to whether it involves some particular consideration to which the Council attaches special importance. Article XV. merely states that when a dispute arises between two members of the League of Nations such as to constitute a danger to peace either of the two parties has the right to submit the matter to the League of Nations. It is not necessary, as the Italian note states that the two parties should demand the intervention of the League of Nations to enable the latter to intervene. In the present case Greece has exercised the right, as it has already said, has the honor to point out, has fulfilled her obligations; for Articles XII. and XV. not only establish the right to submit a dispute to the League of Nations, but they create the obligation for members of the League to apply it to refer them to commit acts of violence calculated to disturb international relations.

Says Italy Would Make League Impotent.

"Merely to read through Article XV. justifies the attitude of the Greek Government and shows that the argument contained in the Italian note is somewhat bold.

"The Greek Government, it is not for me to criticise the explanation drawn from the argument by the Italian Government; it is for the Council itself to consider whether it is incompetent, and its action is ruled out by the fact that one of the interested parties stated that it does not recognize its competence.

"I shall content myself with the observation that were such an argument to be admitted it would be the final ruin of the Covenant of the League of Nations and of the international organism which it had created, for it would always be open to a nation to assert for some reason or other that the Covenant did not apply, that it interpreted it otherwise, and that consequently the international organism had not to act in the question. It would no longer be what we have wished to make it, an organism able to intervene on its own initiative to insure the maintenance of peace, but a kind of political arbitration which could only be made use of when both parties agreed to this procedure."

PECK & PECK

HALF-YEARLY SALE
Hosiery—Sweaters—Scarfs
20% DISCOUNT

ORDINARY prices become extraordinary values when subject to Peck and Peck's HALF-YEARLY SALE discount of 20%. And even greater reductions are made on many special assortments.

PECK & PECK
387 Fifth Avenue 501 Fifth Avenue
Chicago Newport Saratoga
Detroit Lido Palm Beach Miami

GOOD-BYE COAL

There is a better, cleaner, cheaper way already adopted by hundreds of homes, factories, institutions, bakeries, hospitals, churches, theatres, garages, store and office buildings.

For more than thirty years, nearly every gas plant in the country has been producing gas from coal oil and water, but not until the

CHAMPION GAS PRODUCER

was designed and perfected, through years of testing, was it possible to automatically produce gas and burn it economically in a furnace or boiler. We have sized the gas from the producer and burned it in gas stoves. Simple, compact, easily installed and operated; no change in furnace; only moving grate and fuel bed required. Coal, coke, anthracite fines, which takes away from Economy to the cheapest refuse and water, converts them into a gas and burns it. A new era

EVERY HOME AND SMALL POWER PLANT

Manufactured gas installed only on a lease, but now production facilities warrant and the coal conservancy demanded that we have a wide distribution. Built by a concern with a business established thirty-three years, it is the real substitute for coal. An electrolier has displaced the kerosene lamp, and the automobile the horse and cart, so the CHAMPION GAS PRODUCER will displace anthracite coal. Using natural gas, your cost for heat should equal coal at $9 per ton.

Come to our Newark warehouse, 562 Ogden Street, only three blocks from Riddle Park Station and a block from Broad Street Theatre on Fulton Street, and see it in operation. It's worth the trip.

Smallest home size $650.00 to $1150.00. Larger sizes up to 10x proportionate to proportion.

Do not delay. See it for yourself, examine official test records and get in your order at once.

OWEGO BRIDGE CORPORATION,
562 Ogden St., Newark, N. J.
Responsible Representatives Wanted

"G. H. Q." Is Your Cue

WHEN you want to borrow on improved New York City realty to the best advantage—at the lowest rate and with the least red tape—your cue is to come to General Headquarters for Mortgage Loans. Any of the addresses below.

You are cordially invited to consult

192 Broadway	New York
366 West 44th Street	New York
3361 East 149th Street	New York
188 Montague Street	Brooklyn
161-31 Jamaica Ave.	Jamaica, N.Y.

Lawyers Title and Trust Company

This Dresser in Combination Walnut

63.00

46 inches long

Drawer bottoms are mahogany veneer and have centre drawer guides to keep them firmly in place.

Others up to 125.00

KOCH & Co.

125th Street West

SUNDAY OUTINGS FROM NEW YORK

Eastern Standard Time

$3.00 PHILADELPHIA

Round Trip SUNDAY, September 16

Pennsylvania Station, New York, Lv. 6.40 A.M.

Pennsylvania Station, Newark, Lv. 7.00 A.M.

Broad Street Station, Philadelphia, Ar. 10.05 A.M.

Returning, leave Philadelphia (Broad Street Station) 4.30 P.M., Market Street Elevated Station 4.40 P.M., Arrive Newark 6.25 P.M., New York 6.40 P.M.

Additional Excursions September 30, October 14, 28

$3.60 ATLANTIC CITY

Round Trip SUNDAY, September 9

Pennsylvania Station, New York, Lv. 6.40 A.M.

Newark, Elizabeth, Rahway, New Brunswick, Lv. 7.00 A.M.

Additional Excursions September 23, October 7, 21, November 4

$6.00 Luray, Va. Round Trip SUNDAY, Sept. 16

See the Famous Luray Caverns

Leave Saturday night, Sept. 15

Pennsylvania Station, New York, Lv. 9.10 P.M.

Hudson Terminal, New York, Lv. 9.10 P.M.

Jersey City, 9.13 P.M., Newark, 9.21 P.M., Elizabeth, 9.31 P.M., Rahway, 9.37 P.M., Metuchen, 10.01 P.M., New Brunswick 10.11 P.M.

Pennsylvania R. R. System

The Standard Railroad of the World

J-H ?

TROUSERS Matched To Your Coat or Vest

Expert tailoring, ample selections of many patterns. Made to fit and measure, as you may direct. Prices moderate. Garments guaranteed by New York's leading tailoring specialists. Send for free cloth samples and measurement blanks. Additional Excursions September 23, October 7, 21, November 4

Trousers, Specialists 160 GRAND ST., NEW YORK ONE BLOCK EAST OF 4D AV. "E"

The Fall Suits Are Ready

You will find good qualities here reasonably priced, because I make my suits, saving you from $5 to $10. The Light Weight Overcoats are ready, too—priced $25 to $35. Every one will model and all wool. Open till 6 Saturday.

G. S. VINCENT, 226-228 5th Ave., near 28th St.

COUNCIL OF ALLIES FOR JANINA ACTION

Conference Accepts in Principle Proposal for Inquiry Under Its Auspices.

WHITEHOUSE OUR OBSERVER

American Advises Careful Study of Methods to Be Adopted—Adjournment Taken Till Friday.

By EDWIN L. JAMES,
Copyright, 1923, by The New York Times Company.
Special Cable to THE NEW YORK TIMES.

PARIS, Sept. 5.—The Conference of Ambassadors today accepted in principle the proposal for an investigation of the causes of the Greco-Italian dispute after a long session, at which it discussed the Greek reply to the Ambassadors' protest against the massacre of the Italian mission, which was acting under the authority of the conference. It was announced that the methods to be pursued in the inquiry would be studied at once.

There is hope in official circle in Paris that the League Council will decide to ask the Conference of Ambassadors to act on the crisis. It is believed that Italy will not refuse to recognize the competence of the conference, which is charged with the task of settling the Albanian frontier question, and thus, it is hoped, a way may be found out of the difficulty caused on the one hand by Italy's refusal to recognize the competence of the League to arbitrate the Greco-Italian dispute and on the other hand by the insistence of England and many small nations that are members of the League that, despite Italy's defiance, the Geneva organization should take a hand.

On the other hand, in the Yugoslav capital there is much resentment over Mussolini's declaration that the Italian plans for Fiume must be accepted by Sept. 15, the Serbs alleging that this plan amounts to annexing Fiume to Italy.

The French Government is exerting itself to find a solution which will respect every one's feelings and remove the danger of war. There is, however, some visible criticism of what is called opportunist diplomacy at the sacrifice of principle. Friends of the League declare that a proper regard for the future would lead Premier Poincaré to come out squarely in defense of the League's right to intervene. On this account the Journal des Débats says:

"The error of most politicians and diplomats when they find themselves facing a crisis of this kind is to look only at the immediate consequences and try to settle the problem by any expedient. Naturally, it is more fatiguing and difficult to find a solution which takes account of the future, and which does not favor a repetition of such attempts; but it is the only sure way. The policy of the easiest way out often costs dear. In the years preceding the war Governments sought to settle each difficulty by opportunist compromises and the system spread fire all over Europe. On the morrow of the war the whole world seemed convinced that international affairs should no longer be left to chance methods. If now, on the first occasion, we go back to pre-war methods, it is a confession of feebleness. We don't charge Mussolini with dark designs, but if Italy follows a policy based on prestige she runs the risk of having the same effect on Central Europe as the old Austro-Hungarian policy."

It is easy to see technical reasons why Italy might accept an investigation by the Conference of Ambassadors while refusing one by the League. In addition to the fact that the murdered commissioners were acting on behalf of the Conference of Ambassadors, Mussolini may well consider that with the affair in the hands of an interallied board Italy would feel more comfortable than if it were referred to a League board, where neutrals would be represented. In the Ambassadors' organization are represented France, England, Italy, Japan and Belgium. France, England and Italy are responsible for the delimitation of the Albanian frontier. With the votes of only these three powers to be considered, Italy might feel that her chances were better than with a body composed of representatives of a larger number of nations.

Telegrams from Yugoslavia today bear evidence that danger still exists in the situation. One telegram from Belgrade tells of excitement among the local comitadjis over the fixing of the border. They are charging, it is said, that too much territory has been given the Albanians. Another official dispatch from Belgrade denies reports of such agitation, but admits that Yugoslavia's representative has asked the French Chairman of the Delimitation Commission to postpone fixing a definite line on the ground that the proposed line would operate to the detriment of the Serbian and Montenegrin frontiers as they existed before the war, which obviously was not the intention of the Conference of Ambassadors." Still another telegram says that the members of the French delegation have received threats that their lives are in danger.

PARIS, Sept. 5 (Associated Press).—At the meeting of the Conference of Ambassadors today Sheldon Whitehouse of the American Embassy acted as the unofficial American observer. He took no part in the debate on the Greco-Italian crisis except to remark that it was a principle of international law that states were responsible for crimes and political attacks which occurred in their territory, and that the method of inquiry in the Janina affair should be carefully studied.

The council will meet again Friday. In the meantime the Secretary was directed to inform the Secretary General of the League of Nations of the proceedings of the Council of Ambassadors.

GREECE POSTS A FORFEIT.

Premier Says Bank Holds Sum Italy Demands Pending League Decree.

Copyright, 1923, by The New York Times Company.
Special Cable to THE NEW YORK TIMES.

ATHENS, Sept. 5.—The immediate evacuation of Corfu by the Italians and the restoration to Greece of the island is the wish urgently expressed by all the Greek public, and the Athens Government is willing to go to great lengths and make the largest sacrifices in an effort to obtain this end as soon as possible.

Premier Gonatas informed THE NEW YORK TIMES correspondent today that, as an earnest of Greece's good faith in presenting the controversy to the League of Nations, the Government has arranged with the National Bank of Greece to place in reserve a sum of money equivalent to the full indemnity demands made by Italy. (Italy demanded 50,000,000 Italian lire, or about $3,150,000.) This sum will be placed at the disposition of the League of Nations as soon as it is decided that the League will undertake to decide the controversy.

The fear expressed here, both officially and unofficially, is that Italy intends to occupy Corfu despite all her contentions, and that the present row is not one of indemnity and apology, but of an Italian policy similar to that applied to the Dodecanese Islands six years ago. This view is supported by the Italian press, which almost unanimously regards Corfu as a subject to "prolonged occupation," and even advises the extension of the occupation to other Ionian islands and the adjacent coast of Epirus.

The Italian policy appears, it is believed here, to be directed at the isolation and suppression of Greece as a maritime power in the Mediterranean Sea, by confining her between the Dodecanese Islands on the eastward and the Ionian islands on the westward. A permanent Italian occupation of Corfu is, it is maintained sincerely in the view of Greek students of the history of the Mediterranean politics of Great Britain, and Greece, it is pointed out, has every desire at the present moment that an immediate adjustment of the status quo ante shall not be complicated or impeded by any national aspirations of her own, or by any over emphasis on questions of national dignity. If payment of the indemnity demanded by the Italian Government—however irksome such a payment may be to Greece's depleted Treasury—will clarify the situation, Greece stands ready to make the sacrifice.

Representative Hamilton Fish Jr. of New York, who spent the afternoon in Athens en route to Geneva, declared: "Greece's attitude throughout the dispute has been punctiliously correct, and she has won many friends by her moderation and willingness to meet her neighbor more than half way."

Representative and Mrs. Fish had lunch at the American Legation with Chargé d'Affaires Atherton and H. C. Jaquith, Director of the Near East Relief.

The attitude Yugoslavia is preparing to assume in the controversy was somewhat clarified by advices from Belgrade today. Watchful waiting is temporarily the position of the Belgrade Government, but if the League of Nations appeal should be dismissed Belgrade proposes to take an active part in the solution, it is understood here. The Yugoslavs will oppose in an energetic way any Italian attempt to turn the Adriatic into an Italian lake, which they foresee might be followed by the annexation of Fiume and the suppression of all their aspiration in the Adriatic. The Yugoslavian Government now is carrying on conversations with the British Foreign Office regarding the situation.

THINKS MUSSOLINI RIGHT.

General Sherrill Says League Can't Succeed as Organized.

Copyright, 1923, by The New York Times Company.
By Wireless to THE NEW YORK TIMES.

LONDON, Sept. 5.—General Charles H. Sherrill of New York, thinks Mussolini is the man Italy needs. General Sherrill has been spending the Summer in Europe, employed in writing two books, one on stained glass in Europe, the other on the working of monarchical governments. "It was something Mussolini said to me," he explained, that showed me how to write it."

"What do you think of Mussolini generally," was asked.

"Mussolini is the very man Italy needs," re replied decisively. "I don't think the American newspapers ever told how bad conditions were there."

"But what about Corfu?"

"Well, in his foreign policy Mussolini is an advanced nationalist. His motto is Italy gives nothing for nothing. He acts on that same principle as America or Great Britain does in foreign affairs."

"But his action may break the League of Nations."

"I don't think that, but it may teach its proper limitations. The League as it has been set up, can never succeed. Its one chance would have been to have Woodrow Wilson as its President. Now what chance has the League got of making Italy take its orders? Would the British Empire consent to be told by it what it is to do? I am a Republican, but I believe the League has a useful field in such matters as restricting the opium traffic and it will do it good to have its field limited."

ITALIAN HOSTILITY TO LEAGUE GROWING

One Paper Says It "Meditates Complicity With Subterfuges of Nation of Brigands."

Copyright, 1923, by The New York Times Company.
By Wireless to THE NEW YORK TIMES.

ROME, Sept. 5.—From news which has been received in Rome from Geneva today it appears that there are distinct signs of dissension there. It also appears that after Premier Mussolini's energetic words at yesterday's Council of Ministers the British Cabinet has reconsidered its position with some care, and that the British press has become far more moderate in its comments.

This is also indicated by the statements which have accepted the change ... Mussolini's First Warning. ... day," he said. "The declarations which "The situation does not present any notable differences in respect to yesterday," he said; "The declarations which I made yesterday caused a certain amount of emotion in England and in Geneva, as was to be expected. The object of these declarations was to recall to serious consideration of the Italo-Greek question the several foreign elements which have accepted the change of tune which Greece attempted to make.

"Let us, therefore, await with firm wills and quiet consciences the decision which the Council of the League is about to take."

Hostility to any interference by the League meanwhile shows no signs of abating among the Italian public; indeed, it seems to be growing. It is even doubtful, in the present state of Italian public opinion, whether Italy would consent to the League's delegating the Conference of Ambassadors to act for it in the present dispute, because it is felt here that this would be a tacit acknowledgment that the League had the right to interfere.

Commenting on the situation, the Epoca says:

"The League of Nations, which meditates complicity with the subterfuges of a nation of brigands and refuses its solidarity to the nation which wishes to punish acts of brigandage perpetrated against it becomes by that very fact involved in the crime. Italy has no wish to remain in such League. The League of Nations has in one day forgotten the baseness of the Greek Government, which rules only in virtue of a horrible crime (the reference being to the execution of the Gounaris Cabinet). It suddenly seems not to know that that Government has not been recognized by civilized European Governments, and not only suggests that its representatives sit at the same table with Italy's representatives, but clearly shows by a thousand signs that it feels more tenderness for the cowards of Smyrna and for the brigands of Janina than for the honor of the great nation which has given for the defense of civilization and for the world heroic deeds without number, sacrifices for all kinds of lofty ideals and wonders of energy. This League has now only a few hours in which to save its prestige and reputation. We hope it will take advantage of them."

GREEK POLICE RESUME THEIR DUTY IN CORFU

Italians Occupy Kaiser's Palace —Two More Witnesses of Janina Murders Arrested.

ATHENS, Sept. 5.—The prefecture of Corfu informed the Government today that all the Greek civil and police authorities in Corfu had resumed their duties.

According to a report received here from Janina, two more alleged witnesses of the killing of the Italian members of the Greco-Albanian Boundary Commission have been arrested.

It is asserted that all the evidence obtained thus far indicates that the murderers made their escape into Albanian territory.

CORFU, Sept. 5 (Associated Press).—Two regiments of Italian infantry have landed here to relieve the sailors who have been garrisoning the island.

Vice Admiral Simonetti, the Italian Governor of the Island, has visited all the military posts established in the interior and along the coast.

The Italian troops have taken up their headquarters at the famous Villa which was once the Summer palace of the former German Kaiser.

ROME, Sept. 5 (Associated Press).—The Italian Government formally declared today that all Italian warships operating in the Gulf of Corfu would fire upon a Greek ship that attempted

No Rolls-Royce has ever worn out

In Rolls-Royce, motor car design has reached its greatest perfection. Its beauty is the perfect union of strength and grace. It is not subject to the whim of transient style. The quiet dignity of the Rolls-Royce that passes you to-day probably was created years ago—years hence, it still will be a motor car of unapproachable distinction. . . . But the greatest superiority of the Rolls-Royce must be learned through use. To ride in it and to drive it is to enter a new world of automobile comfort. To experience its simplicity of operation, its incomparable riding quality, is to understand the results of perfect building. . . . To enjoy all these advantages for a period of years, the limit of which has not been determined, is to know that the Rolls-Royce is an unequaled investment in motor transportation.

Twelve exclusive Rolls-Royce designs in open and closed coach work

The four-five passenger phaeton, $10,900

ROLLS-ROYCE, Colonnade Building, 58th Street, off Broadway, New York

ROLLS-ROYCE

Strength is More Important Than Yield

YOUR first thought in buying a bond—a PRUDENCE-BOND or any other bond—should be, not how much does it pay, but IS IT SAFE? What the safety amounts to is more important than what the interest amounts to. PRUDENCE-BONDS, secured by first mortgages on income-earning properties, pay 5½%, and the moment you seek a higher return on this class of investment SAFETY RUNS IN INVERSE RATIO TO THE EXTRA YIELD!

You can get more than 5½%.

But what you want is SAFETY.

And that's what you get in PRUDENCE-BONDS—safety backed by a Guarantee on the face of the Bond!

Mail coupon for details and mail it today.

The PRUDENCE COMPANY, Inc.
31 NASSAU STREET, NEW YORK
162 REMSEN STREET, BROOKLYN

CAPITAL AND SURPLUS $1,100,000

DENOMINATIONS $100 - $500 - $1000

UNDER THE SUPERVISION OF N.Y. STATE BANKING DEPT.

Copyright, 1923, The Prudence Co., Inc.

THE PRUDENCE COMPANY, Inc. 31 Nassau St., N. Y.

Gentlemen: Without obligation on my part please send booklet and full particulars about Prudence-Bonds.

Name

Address

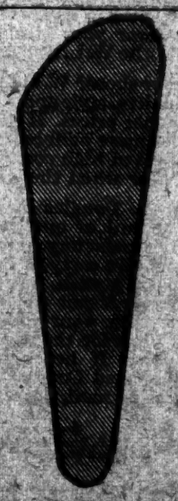

Something to exclaim about!

If you or your file clerk have had to work with file guides that sag, dog-ear, smudge—

—you'll exclaim with surprise when you see the L.E. Removable label guide. The label is inserted into a transparent celluloid pocket that stands up under the severest service.

Come in and get samples.

380 Broadway

Library Bureau

380 Broadway
(Corner White Street)

BROADWAY Saks and COMPANY At 34th STREET

For a Limited Time Only!

RACCOON Fur COATS

for YOUNG MEN About to RETURN to COLLEGE

offered at this extraordinary pre-season price

185.00

185.00

THE college man must have a raccoon coat to complete his wardrobe—and these are the biggest values in raccoon coats seen in New York for many seasons. Deep-furred, dark pelts, full ankle length model with silk quilted yokes and sleeves, and all wool lining. Raglan shoulders—large shawl collars. Sizes 36 to 46.

OTHER RACCOON COATS 235.00 to 465.00

SIXTH FLOOR

Important Special Offering of

MEN'S LOUNGING ROBES at 15.00

Excellently tailored robes, of heavy quality English wool cloth in a very choice collection of new Fall colorings. Smart coat models, with shawl collars, are beautifully set off with trimming of silk cord and wool girdle. All sizes.

Men's Imported English WOOL LOUNGING ROBES at 17.50

Robes of this character never before sold below 24.50! There is only a limited quantity available however—everyone attractively finished with silk crepe cord trimming and silk-and-wool girdle. Colors: gray, blue, tan or brown. All sizes.

Men's Blanket Cloth BATH & LOUNGING ROBES at 7.50

Shawl collar, coat models in a pleasing assortment of checks, overplaids, and ombré colorings. Finished with buttons down front, silk cord, and silk-and-mercerized girdles. Complete range of sizes to select from. Others from $10 to $15.

MEN'S BLANKET CLOTH BATH ROBES, Special at 5.00

When you leave the bath tub or for those interesting times in the study, one of these robes will prove its worth. They are made in a most careful manner from soft imported blanket cloth, while silk cord on edges, cuffs and pockets accentuates their beauty. All sizes and colors. FIFTH FLOOR

We have just received from Scotland and will place on sale today

3,000 PAIRS MEN'S FINE FULL-FASHIONED GOLF HOSE at 5.00 Pair

Excellent quality Shetland and botany wool hose, personally selected by our own representative on the other side of the "Big Pond". The best values in desirable golf hose offered in many years.

Plain ribbed or brushed style, beautifully finished with contrasting turn-down cuffs in rich color combinations and striking plaid designs that are exclusive with us. Sizes 9½ to 12. We think they are wonderful hose—so will you.

All-wool tasseled Garters to match hose, 75c pair

STREET FLOOR

BIRKENHEAD SEES HARM IN OUR STAND

If It Had Been Foreseen, Many World Evils Might Have Been Averted.

REPLIES TO CRITICS HERE

Declares in Speech to Canadian Bar Association That He Has Nothing to Retract.

Special to The New York Times.

MONTREAL, Sept. 5.—Speaking at the annual banquet of the Canadian Bar Association tonight, Lord Birkenhead paid passing attention to the criticism which had greeted the reference in his Williamstown speech to former President Wilson and the comments it had called forth.

"I have only this observation to make," he declared, after remarking that, though a Judge, he still retained the right to make a political speech, and had made one at Williamstown. "What I said was said as the result of deep and careful reflection, and I shall repeat it in the printed record, which I shall compile on my American experiences, and I have nothing to explain and nothing to withdraw."

Martin Conboy of New York, representing the American Bar Association, had said that some people in the United States, rightly or wrongly, had felt that Lord Birkenhead had made some slighting remarks about former President Wilson. He was sure that there was nothing further from Lord Birkenhead's intention.

Mr. Conboy also said that the people of the United States are satisfied to live their own lives and not meddle in the European troubles. Referring to this, Lord Birkenhead said:

"It is a bit late, you know. We were very stupid when the great Peace Conference was on at Versailles. If we had only then realized that the United States intended to live their own lives, we would have been much ahead.

"If at Versailles we had known that the United States were to remain out, many matters which have caused endless trouble in the world might have been spared. We should have known, and have been prepared for what the United States did with Armenia, for what happened in Greece, and in that case the Ruhr crisis might have been avoided.

"What I am saying, I am perfectly aware, will raise a storm. I am prepared to back up my statement here tonight at any time and in any country. I do not propose to recall one particle from what I said at Williamstown or what I say tonight.

"Either the school of idealism which preceded the last elections in the United States is right or it is wrong. I am inclined to believe it is right."

EX-SOLDIERS URGE CALL FOR PEACE CONFERENCE

Brussels Congress Declares for Continuing the Work Started in the Washington Treaties.

BRUSSELS, Sept. 5 (Associated Press).—The congress of the Interallied Veterans Federation concluded its sessions this evening with unanimous agreement by all seven delegations, representing the United States, Great Britain, France, Belgium, Serbia, Czechoslovakia and Rumania, on every resolution drawn up by the various committees during the last four days and presented to the congress for approval.

This evening the resolution on German reparations and the occupation of the Ruhr, which had kept the Committee on Peace deadlocked until late this evening, finally was ironed out to the general satisfaction of all through the French delegation's agreeing to elide all reference to the Ruhr and the British admitting that Germany was acting in bad faith and that she could and must pay reparations. The text of the resolution, as finally adopted, reads, in part:

"The congress of the Interallied Federation of War Veterans believes that Germany can pay, with relatively short delay, the amount of reparations agreed upon in common by all the Allies."

A resolution inviting all citizens of the world "desirous of establishing a permanent and just peace to recommend to their respective Governments the calling at the earliest possible moment of a conference in succession to The Hague Peace Conference, to carry on the work of disarmament in naval and air forces auspiciously inaugurated at the Washington conference," was considered in congress circles today to be the most important and far-reaching recommendation made by the committee.

All of the delegates endorsed the resolution in committee. It was proposed by General Roy Hoffman of the American delegation, who is the Oklahoma Commander of the American Legion.

Members of all the delegations admitted that no headway had been made toward the formation of an international court of justice as was outlined at the Congress at New Orleans last year, as the question whether coercive forces should be applied by such a court has proved insolvable.

All the delegations agree upon the necessity of war veterans' organizations being represented on the Interallied Mission, as they have agreed to undertake to recommend such a move to their respective Governments.

Colonel Alvin Owsley, National Commander of the American Legion, left Brussels early this morning to make a tour of the American cemeteries of Northern France. Colonel Horatio N. Jackson, Colonel H. H. Polk and Colonel Ernest Thompson will leave in time to join Colonel Owsley in Paris tomorrow and go by train to Cherbourg to sail for home tomorrow. The other American delegates will await formal adjournment.

Foreign Minister Jaspar of Belgium remarked to The Associated Press correspondent today:

"Your American delegation to the Congress captured the heart of Brussels by their frankness and business-like manner. They have shown themselves to be worthy of the best traditions of the American people. Would there were more such people in the world."

PARIS, Sept. 5.—Premier Poincaré today received Colonel Alvin Owsley, national commander of the American Legion, who called to pay his respects.

AIR BOMBERS SINK VIRGINIA QUICKLY

Continued from Page 1, Column 2.

dropped and only two, the tenth and eleventh, were as far as 300 feet from the Virginia, less than her length. All the rest were close in around the target, five fall close in along the starboard side and four close on the port side.

At 2:20 P. M. three Martin bombers started to finish the crippled New Jersey. Two bombs fell alongside but the third scored a direct hit astern. The vessel listed heavily and when the smoke cleared away she was sinking steadily by the stern. The bow went up and in exactly three minutes after the first forward mast touched the water and she sank a few minutes later.

General Mitchell at once led his planes back to Cape Hatteras and the St. Mihiel started for Washington, which she will reach tomorrow afternoon with the official party. This afternoon the flag of Assistant Secretary of War Davis was lowered on the St. Mihiel and General Pershing's four star flag replaced it. Mr. Davis going to Washington by train which will take him to Washington in time to catch a night train for New York.

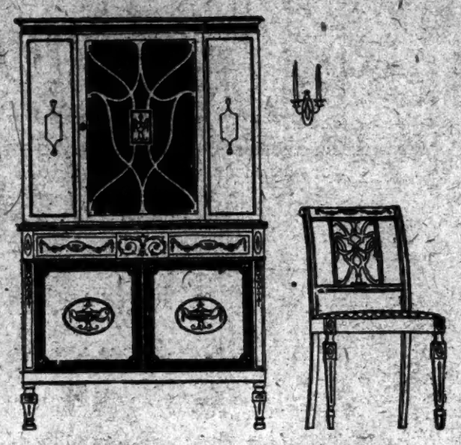

The 7-Day
Furniture Sale

Introduces Many New Fall Designs

This sale is timed to come at the beginning of the season when homes are being refurnished and redecorated. A large number of new suites and separate pieces are included, as well as much of our regular stock drastically reduced for these few days only.

Thursday, Friday and Saturday you may make selections prior to the formal opening on Monday, September 10th.

SIXTH FLOOR

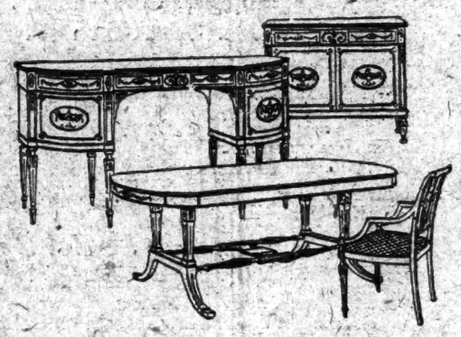

Lord & Taylor
FIFTH AVENUE
TELEPHONE FITZROY 1900

YOUNG LADIES' CORRECT OUTFITS FOR SCHOOL AND COLLEGE

At the most select finishing schools and colleges attended by young ladies our productions in outer apparel and accessories have the acceptance of those who seek distinction and individuality in their dress.

In presenting our exclusive creations for autumn and winter we would emphasize the fact that we have imported for our reproductions of selected European models the identical fabrics used in the original productions.

Young Ladies' tailored suits.
Tailored topcoats.
Street and afternoon dresses.
Dinner frocks.
Sports suits, sports coats and sports skirts.
Blouses in silk and washable fabrics.
Sweater coats.
Riding habits.
Riding and walking boots.
Tailored hats and sports hats.
Imported Scotch wool hosiery.
Wardrobe trunks and hand luggage.

DE PINNA
5th Avenue at 50th Street

Lord & Taylor
FIFTH AVENUE
TELEPHONE FITZROY 1900

Decorative Textiles

A New Autumn Display

We have just received from abroad some exquisite damask and brocade fabrics suitable for hangings and upholstery. There are richly patterned damasks in unusual colorings, copied from old Florentine hangings; French brocades in silk and metal thread, adapted from the Louis periods; and several charming designs taken from old Chinese brocades. Also tapestry panels copied from French and Italian tapestries in rich, subdued colors. These are shown in various sizes.

Ruffled Marquisette Curtains—An excellent quality of marquisette in dot, stripe and dot-stripe patterns. Square corners, full ruffles double stitched. 2½ yards long. Pair, $2.95

FIFTH FLOOR

Imported Linens

Double damask linens from Scotland in new patterns. Table cloths, 2 x 2 yards, $6.50; 2 x 2½ yards, $8.25; 2 x 3 yards, $9.75

Napkins to match, 22 x 22 inches, dozen, $7.50

Irish linen table damask, closely woven smooth texture. 70 inches wide, yard, $1.75

Sheets and cases of soft, heavy linen, hemstitched. Sheets, single bed size, pair, $15 and $16.50; double bed size, pair, $17.50 and $20. Cases, 22½ x 36 inches, pair, $3 and $3.95

SECOND FLOOR

White Wool Blankets

All wool blankets of soft, fluffy texture. Wide stripe borders of pink, blue or tan, with 3-inch binding to match borders. These blankets are generously proportioned and warm enough for winter use. Single bed size, pair, $10; double bed size, pair, $12.50

SECOND FLOOR

Sanitas Luncheon Sets

A large assortment of attractive new floral and fruit designs in these practical luncheon sets that may be cleaned with a damp cloth. There are 13-piece sets of round doilies, or 5-piece sets of square doilies, in gay color combinations. These are priced $1.25 and $1.75

SEVENTH FLOOR

The Shop of Original Models
RUSSEKS
34th Street FIFTH AVENUE 35th Street

A Dress of Character

JENNY inspired this surprisingly simple long sleeve New Fall Dress of satin with its nonchalant Collar and Cuffs of Embroidered Batiste

Featured At
$59.50

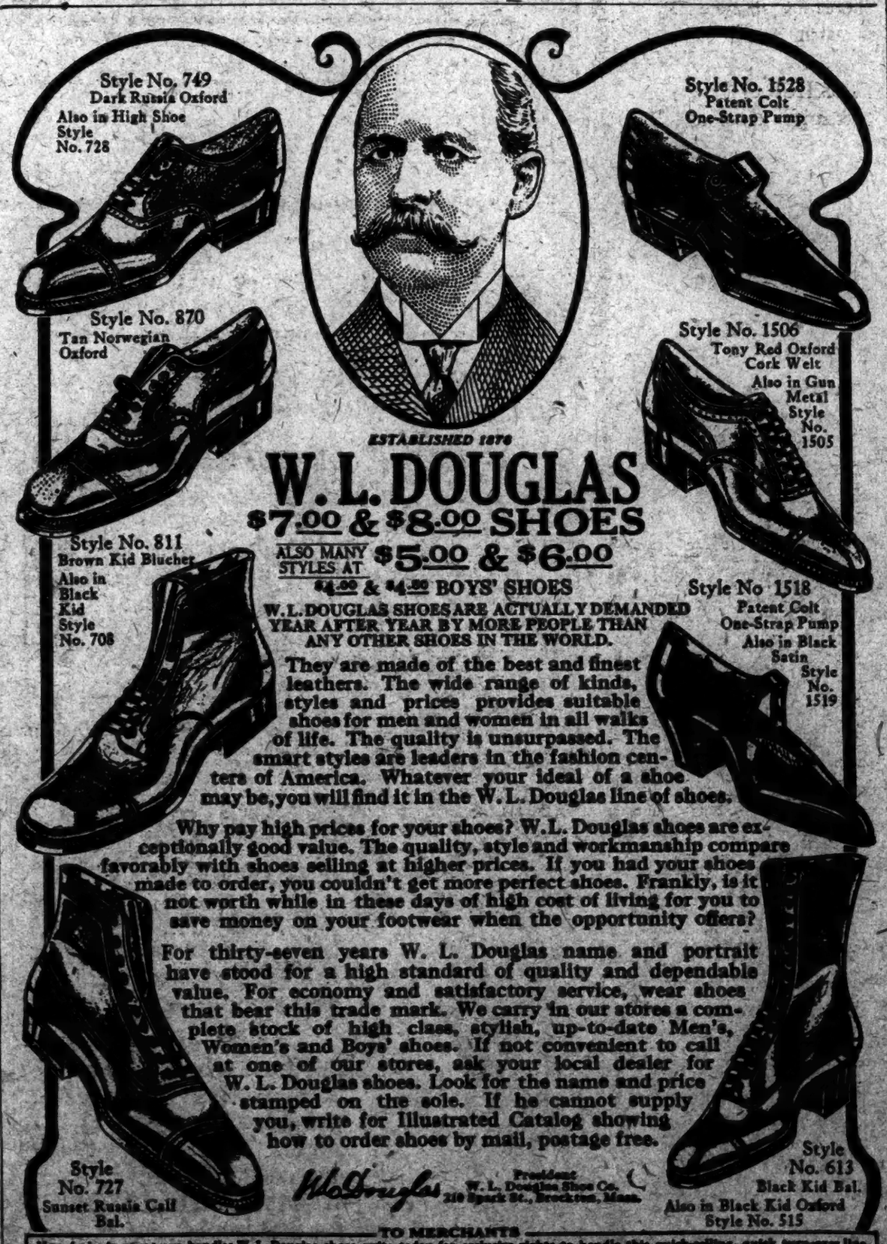

ESTABLISHED 1876

W. L. DOUGLAS
$7.00 & $8.00 SHOES
ALSO MANY STYLES AT $5.00 & $6.00
$4.00 & $4.50 BOYS' SHOES

W. L. DOUGLAS SHOES ARE ACTUALLY DEMANDED YEAR AFTER YEAR BY MORE PEOPLE THAN ANY OTHER SHOES IN THE WORLD.

They are made of the best and finest leathers. The wide range of kinds, styles and prices provides suitable shoes for men and women in all walks of life. The quality is unsurpassed. The smart styles are leaders in the fashion centers of America. Whatever your ideal of a shoe may be, you will find it in the W. L. Douglas line of shoes.

Why pay high prices for your shoes? W. L. Douglas shoes are exceptionally good value. The quality, style and workmanship compare favorably with shoes selling at higher prices. If you had your shoes made to order, you couldn't get more perfect shoes. Frankly, is it not worth while in these days of high cost of living for you to save money on your footwear when the opportunity offers?

For thirty-seven years W. L. Douglas name and portrait have stood for a high standard of quality and dependable value. For economy and satisfactory service, wear shoes that bear this trade mark. We carry in our stores a complete stock of high class, stylish, up-to-date Men's, Women's and Boys' shoes. If not convenient to call at one of our stores, ask your local dealer for W. L. Douglas shoes. Look for the name and price stamped on the sole. If he cannot supply you, write for Illustrated Catalog showing how to order shoes by mail, postage free.

W. L. Douglas, President, W. L. Douglas Shoe Co., 210 Spark St., Brockton, Mass.

TO MERCHANTS

If no dealer in your town handles W. L. Douglas shoes, write today for exclusive rights to handle this quick-selling, quick turn-over line.

W. L. DOUGLAS STORES IN GREATER NEW YORK:

*85 Nassau Street
847 Broadway (near 14th)
1498 Broadway (Times Sq.)
*864 Third Avenue
*1452 Third Avenue
*2382 Third Ave. (cor. 128th St.)
*2779 Third Ave. (cor. 149th and 150th Sts.)
347 Eighth Avenue
*250 West 125th Street
*Yonkers—19 N. Broadway
*Hoboken—120 Washington St.
BROOKLYN
*5524 Fifth Ave. (cor. 54th Street)
*706 Broadway (near Thwaites St.)
*1367 Broadway (cor. Gates Ave.)
*478 Fifth Ave. (cor. 11th Street)
*859 Manhattan Av. (Greenpoint)
*449 Fulton Street
*434 Knickerbocker Ave.
Jersey City—18 Newark Ave.
*Union Hill—276 Bergenline Ave.
*Newark—831 Broad Street

Stores marked with a * carry complete lines of W. L. Douglas Shoes for Women

OPENING
Sunday, September 16th

"Luxurious Bath Rooms"

NOT until you visit TWELVE EAST 86th STREET can you appreciate its magnificence. For instance, the bath rooms are luxuriously large and equipped with new type shower, racks, towel closets and every detail that you yourself would install. The wall tiling extends almost to the ceiling. All the plumbing is concealed. Visit the completed apartments today.

APARTMENTS NOW FULLY COMPLETED

2 ROOMS with kitchenette & bath $1500 to $2000
3 ROOMS including kitchen, dining alcove & bath $2100 to $3000
4 ROOMS including two baths, kitchen & dining alcove $3200 to $3800
Open Sundays, and evenings until 10

TWELVE EAST 86TH STREET
America's Preeminent Apartment Hotel
Ownership Management

The new Vogue in Metropolitan Living

END OF RUHR WAR SEEN BY GERMANS

Widespread Feeling in Berlin That Struggle Is Entering Decisive Stage.

THEY ADMIT FIGHT IS LOST

Believe Councellor Stresemann Will Soon Make Overtures to France and Belgium.

By CARL BROWN.

Copyright, 1923, by The New York Times Company.
By Wireless to THE NEW YORK TIMES.

BERLIN, Sept. 5.—There is a widespread feeling that the Ruhr struggle is entering its decisive stage and that far-reaching decisions are impending.

The possibility of French participation in the Rhenish Westphalian industries, again revived today, played a rôle in the discussion of the question. Importance was further attached to a report that the French were displaying greater military activity in the Ruhr. It was reported that they had thrown strong forces, particularly cavalry, into Dortmund, and thence moved in the direction of Hoerde. This gave rise to a rumor that the French were planning to extend their occupation, preliminary to the coming negotiations.

The basis of the impending negotiations talk is that Chancellor Stresemann is leaving nothing untried save abandonment of passive resistance to reach an understanding, and, if necessary to agreement, an economic entente with France.

The Chancellor's organ, Die Zeit, believes it detects favorable echoes from Paris to the suggestion of an economic understanding, put forth in Dr. Stresemann's Stuttgart speech.

Idea of Economic Bloc Scouted.

"The Chancellor's words," it says, "signify no change in foreign political orientation of the German Government. Particularly, there is no thought of creating an economic bloc that might become dangerous to England. England knows that. The favorable comments by the English and French press are very agreeable reading in Germany, yet we are far from harboring optimism as to the results of the German proposal.

"In any case, there is no change in French methods discernible at present indicative that official France is inclined to a peaceable settlement of the conflict. On the contrary, the Rhineland Commission's last ordinances about a gold loan and the appointment of officials indicate she is still employing tactics designed to force collapse. The Allies have so insistently demanded that Germany attempt to rehabilitate her finances that it is doubly astonishing to encounter the Allies' sabotage of any rehabilitation measure through a gold loan."

German "at End of Her Tether."

BERLIN, Sept. 5 (Associated Press).—Germany has arrived at the end of her tether so far as her further ability to finance passive resistance is concerned.

This is the current impression in banking circles, which expect that Germany in the course of the next few days will take the initiative in the direction of proposing that official discussions be begun with the French and Belgian Governments.

Aside from gradual disintegration, which is daily becoming more conspicuous throughout the Ruhr and the Rhineland, the nation's finances are sinking into such chaos that further indulgence in the luxury of dumping uncounted billions into the battle along the Ruhr and the Rhine is viewed in official and private quarters as indefensible. The Ruhr and the Rhineland today are literally wallowing in oceans of wildcat currencies of official and private origin, all of which must eventually be redeemed.

As these two territories are nominally Germany's most productive sources of tax revenues the Government has virtually paid double price for keeping them inactive through eight months of passive resistance in that it has been deprived of enormous tax receipts from the most prolific producing areas. Their rehabilitation to the former standard of production will consume another six months of unproductiveness so far as the tax exchequer is concerned, in the opinion of industrialist leaders who are qualified to gauge the physical deterioration of the plants and mines and the extent to which the workers have been demoralized by their idleness.

Aside from the financial considerations involved the situation in the Ruhr apparently is also drifting into chaos, due to the disorganization of food supplies, wage disputes and communistic machinations.

RUHR MINERS RESUME WORK.

To Get 9,000,000 Marks a Week, With Wage Readjustment Weekly.

ESSEN, Sept. 5 (Associated Press).—Mining difficulties in the Ruhr apparently have been settled without the necessity of intervention by the Government. Work has been resumed in all mines in Essen except one, and in most of the others of the Ruhr the men are going back to work of their own accord, it is said.

They accepted the terms of the employers, which are 9,000,000 marks per week, with weekly readjustments to provide for fluctuations in the value of the mark, for a six-hour day under ground and an eight-hour day above ground.

The French authorities stipulated an eight-hour day under ground and a ten-hour day above ground, with a 20 per cent. increase. The workmen, however, found the terms of the employers more enticing, and few of them want to work for the French.

WOULD SETTLE RUHR ISSUE.

Friends of Irish Free State Here Tell Cosgrave How to Do It.

Copyright, 1923, by The New York Times Company.
Special Cable to THE NEW YORK TIMES.

PARIS, Sept. 5.—The following message has been received by President Cosgrave of the Irish Free State, from Francis J. Lowe, Secretary of the Friends of the Irish Free State in America:

"To the President of the Irish Free State, Geneva, care of the League of Nations:

"Sir—If Ireland is permitted to take her place among the nations of the earth as a member of the League of Nations I sincerely trust you will rise to your place and offer a solution of the Ruhr Valley question now causing paralysis of trade with all Europe.

"Please permit me as Secretary of the Friends of the Irish Free State in America, United States Senator Copeland, Chairman (speaking for our Executive Committee), to suggest that you offer a resolution that a Rhineland Republic be established stretching from the Dutch border to Switzerland, including Alsace-Lorraine, with Metz or Strasbourg as the capital, under a French protectorate. Major General Allen, Commander of the American Expeditionary Forces on the Rhine, suggested a Rhineland Republic from Cologne to the Mayence. This will not solve the problem. The Roman Catholics along the left bank of the Rhine from the Dutch border down will certainly unite with Roman Catholic France, and Protestant Germany will surely never fire on its Protestant countrymen.

"Germany will then pay her interest and principal on the same plan as England is now paying the United States. The French Army can then withdraw with honor from the Ruhr Valley.

"The few of those who brought about the armistice in Ireland last May the Ruhr Valley problem is simple to my mind.

"Respectfully yours,
FRANCIS LOWE,
Secretary of the Friends of the Irish Free State, Metropolitan Bank Building, Fifth Ave."

B. Altman & Co.

Men's New Soft Hats for Autumn

The leading foreign and American makes are shown in both rough and smooth finishes, introducing a diversity of color-combinations.

Prices:

$5.00 to 40.00

B. Altman & Co. FIFTH AVENUE New York

The Insignia of Quality

BONWIT TELLER & CO.
The Specialty Shop of Originations
FIFTH AVENUE AT 38TH STREET

For The "Ancient and Royal" Game Of Golf And Other Sports That Autumn Brings.

TWO-PIECE WOOL KNITTED OUTFITS

FEATURING THE VOGUE OF STRIPES

59.50

GOLF JACKET AND SKIRT of knitted mohair, the jacket of alternating stripes, the skirt with striped border to match.

GOLF JACKET AND SKIRT of knitted mohair, with woven fibre silk stripes in contrasting color.

GOLF JACKET AND SKIRT of knitted mohair, the coat in surplice effect with two-tone Deauville border of fibre silk, borders on skirt to match.

KNITTED COSTUMES

Introducing new effects in embroidery, simulated monograms and stripes, in both one or two piece models. 55.00 to 110.00.

WOMEN'S AND MISSES' SPORTS ATTIRE.

Jay-Thorpe Inc.
24-26 WEST 57th STREET

IMPORTED HOSE

We have just received a shipment of French clox hose, made in Paris especially for us, not too sheer but of a serviceable texture and a proper smartness for the new Fall Bootery, in Saharn, Brass, Noisette, Ashes of Roses, Atmosphere, Black and White. Priced reasonably low for this quality hose

4.95

Exclusive apparel and price moderation is the foremost aim of Jay-Thorpe

EIGHTY YEARS OF FAITHFUL SERVICE
GIMBEL BROTHERS
32ND STREET — BROADWAY — 33RD STREET — NEW YORK CITY

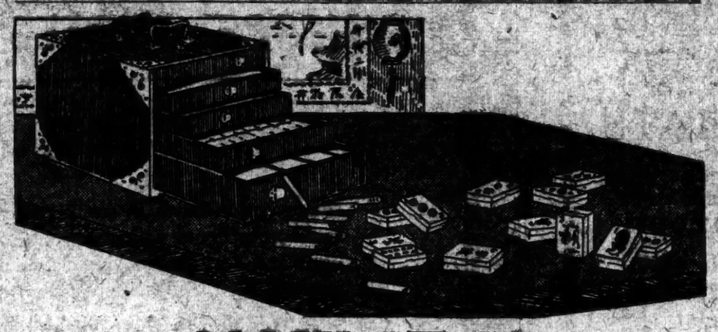

NOW IT IS
Mah-Jong Teas

Learn to Play Mah-Jong

Every Afternoon from 2:30 to 5. Gimbels—Eighth Floor

Expert Instruction with Tea: 75c

Mah-Jong Teas are the Order of the Day! Every one is playing it! Mah-Jong, the Chinese game that is fast becoming the universal American pastime. Since Gimbels first introduced it to New York, all Society has fallen under its spell, and where before there was "Bridging," now all is "Punging," "Chowing" and "Mah-Jonging."

Everyone wants to learn it, and to help them Gimbels have obtained 10 Mah-Jong experts, who will instruct at Mah-Jong teas every afternoon on the Eighth Floor. Learn the game—or if you know it already—become more expert. The best of instruction, with tea, 75c. We suggest that you and your friends start making up Mah-Jong tables at once.

And a Special Sale of Mah-Jong Sets

Taken from the Gimbel stock—the largest stock of Mah-Jong sets in New York—Beautiful $35 and $30 sets, in 5 compartment boxes, re-enforced on all corners with metal edges. And large size tiles of bone and bamboo. For three days only, 1000 of these sets, complete with all winds and bone counters.

$19.75

A Complete Stock of Mah-Jong Sets: $2.50 to $150

GIMBELS MAH-JONG SHOP—Fourth Floor.

SHOES REFLECT The MAN

The modern man's daily life is a series of new contacts. Whoever he meets must judge largely by appearances. How important then for him to make sure that his shoes—one of the first details noted by the keenly appraising eye—produce an impression of taste and good judgment.

Such is the impression created by Florsheim Shoes. They are the favorite choice of well dressed men because of their refined quality and attractive appearance.

The Florsheim Rialto
$10

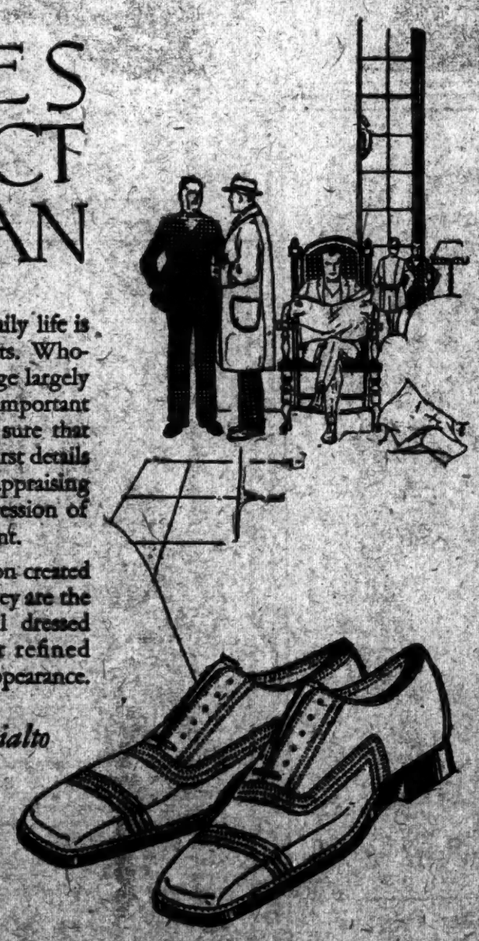

The Florsheim Shoe Stores
1577 Broadway (Second Thomas Building)
149 W. Forty-Second St. (Two Doors East of Broadway)
One Hundred and Fifty Florsheim Dealers in Greater New York
"THERE IS ONE IN YOUR NEIGHBORHOOD"

FOR THE MAN WHO CARES

Known for Our Low Prices
Bloomingdale's
59TH TO 60TH ST.—LEX. TO THIRD AVE.

FREE A Beautiful Vase Lamp Glazed or Gold Inlay
Paper parchment or silk shade in a variety of colors

This lamp, with instrument, illustrated, FREE!

Console Phonograph

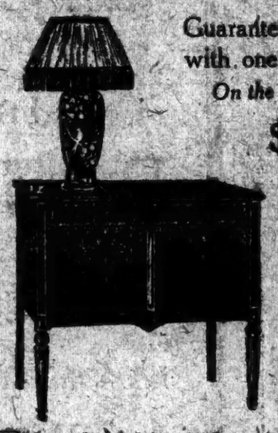

Guaranteed Fifteen Years with one year's free service
On the Remarkable Terms
$1 Week
No Interest
No Extras

The sale price of this unusual phonograph is $105—less than the original price — and, remember, the beautiful lamp (illustrated) is given with every one of these Consoles absolutely FREE!

Bloomingdale's—59th to 60th St.—Lex. to 3d Ave.

CARMOOR LONDON

Men's Fall Shoes

That look like custom bench shoes

12.50

A TRUE copy of a custom model—so true that they look like the original!—made with tight heel seats and plenty of toe room—conservative as fine custom shoes usually are—ENGLISH TAN or BLACK CALFSKIN.

BROWN WILLOW or BLACK BOX CALF 10.50

Franklin Simon & Co. Fifth Avenue

MEN'S SHOPS SEPARATE ENTRANCE ON WEST 38TH AND 37TH STREETS STREET LEVEL

MATERNITY APPAREL

LANE BRYANT specially designed maternity garments are not conspicuous; they have no "maternity look." The same smart styles other women wear; yet they conceal the figure so effectively that one's condition is not apparent.

Maternity Corsets
Over a million mothers have worn this Maternity Corset, an exclusive creation designed by Lane Bryant. It is the most successful from the standpoint of health and comfort.
$3.98 to $12.50.

Abdominal Supporters
This supporter is especially designed for the expectant mother who has not been accustomed to wearing corsets and for the woman who feels that she wants greater freedom.
$3.98 to $12.50.

INFANTS' WEAR

The Lane Bryant "Loveliest Baby Shop" is replete with dainty things for your baby. Everything from the simplest slip to elaborate layette, nursery furniture. Special This Week—Hand made scalloped Garments for Infants to 3 years. Special Prices, 98c.

MATERNITY DRESSES New Fall Dress of Satin Face Canton; semi-basque waist, draped side panels on skirt. Special $29.75

NEW YORK 38 W. 38th St. 21 W. 38th St.
Lane Bryant
BROOKLYN 302 Fulton St. 307 Fulton St.

FINE SHIPS $600,000 FOR SURPLUS ALIENS

Continued from Page 1, Column 2.

sea crossed the imaginary line between Fort Wadsworth and Fort Hamilton at six minutes before midnight; the Braga a minute later, the Byron at three minutes to 12, and the Esthonia at fifteen seconds before midnight. Although, according to these figures the ships crossed the barrier in August, it is probable the quotas will be charged to September. This is yet to be determined, for the reason that it is not yet known what demands will be made upon September. If there are heavy quota demands, the immigrants admitted under the ruling today may be charged to later months.

August Quota Violated.

The violation was of the August quota, as that had been exhausted, and the admissions today were in excess of August. If the Department had acted arbitrarily, it was said tonight, the immigrants would have been returned as being above the quota, but it was decided to admit them and to try to adjust the excess some time during the months left in the quota year.

This morning the Department of Labor asked for suggestions from the Atlantic passenger conference, which met in New York City. Participating in this conference, it was said at the department, were a great many lines which have been careful to observe the quota law and their views on the peculiar situation were therefore sought. The conference suggested that the immigrants brought by the four ships be let into the country, but not so they would interfere with the admission of immigrants who came lawfully in the September quota.

In compliance with this request the department took the attitude that even if it were possible to add to the September quota the immigrants of last Friday night, who actually came here in August, this would be an injustice to the lines which brought in immigrants legally after midnight. It might result that the lines bringing in immigrants at that time would have to return some of these because the September quota would be exhausted through the addition of the immigrants on the four ships, and to this the department would not acquiesce. Therefore, it was not found possible to state at this time to what period of the quota year the excess of last Friday night would be assigned. It may be some time before this is determined.

Situation Called Difficult.

"It is a difficult situation and a difficult one to explain," said W. W. Husband, Commissioner General of Immigration, tonight. "The excess had to be treated in connection with the August quota, but it will have to be charged against some other month. The situation in that regard rests on contingencies."

Of the immigrants on the four ships, several hundred may be exempt from the regular laws and may be admissible without having to be included in the quotas. Examination at Ellis Island will tell this, officials here being unable to say until then how many persons would come under this classification. Requests for admission of these particular people counted them as about 2,400, but it was said that no doubt some of them would be exempt and this, of course, would reduce the actual number to be admitted under the special ruling. On the other hand, some of those remaining would be rejected for various causes, so it would be seen that the amount of fines to be imposed on the steamship companies cannot be determined until after the examinations are made.

The law which prescribes the penalties states specifically that an immigrant brought here in violation of the quota law must have his passage money refunded. It is silent on whether or not he shall have this money given to him if he is found non-admissible for other reasons and sent back to Europe. Officials here said that it was probable that this money would be handed back to the steamship companies in these cases, but that they would have to deposit it with the Government until the question was settled. The assessment of the fine was said to be so linked with the assessment of the passage money that one could not be collected without the other, under the law.

Ruling Pleases Curran.

Henry H. Curran, Commissioner of Immigration at Ellis Island, expressed his satisfaction yesterday afternoon when he received the notice by long distance telephone from Washington from the Labor Department that the 1,875 immigrants on the four ships which had arrived before midnight on August 31 were to be admitted.

"The decision of the Department of Labor," said the Commissioner, "in admitting these aliens has shown not only intelligence but common sense, as it would have caused untold hardship to these people if they had been deported through no fault of their own."

He added that it was a tremendous task to get them to return to their ships yesterday afternoon to sleep, as they were afraid that they were goin to be deported. All the available interpreters on the island were pressed into the service, the Commissioner said, to quiet the aliens.

The Commissioner explained that the Government's ruling would not increase the number of aliens to be admitted during the year.

Double Liability if Aliens Enter In.

Commissioner Curran was reluctant to discuss the result of the penalization by the Labor Department or whether the steamship companies would have any redress. One of the oldest steamship managers in New York, whose company is not connected with any of the four vessels which have been penalized, said last night that the Immigration law dealing with the question stated clearly that the company at fault in bringing aliens above the quota would be fined $200 in each case and have to refund the passage money paid by the immigrant, as well as carry them back free to their destination.

This only applied, he said, in the case of the immigrants being deported for being in excess of the quota. In this present case if the 1,875 aliens are admitted to the United States he did not see how the fines could be imposed legally on the steamship companies according to the reading of the Immigration law dealing with such cases.

ESTIMATES CROP EXPENSE.

Agriculture Department Says $1.11 Wheat of 1922 Cost $1.23.

WASHINGTON, Sept. 5.—Reports compiled by the Department of Agriculture from 4,000 farmers in all parts of the country show an average production cost in 1922 for wheat of $1.23 a bushel, for corn 66 cents and for oats 53 cents. Against these figures, the average sale price realized on the crop was $1.11 a bushel for wheat, 73 cents for corn and 48 cents for oats.

"The cost figures," the department said today, "include charges for the labor of the operator and his family and for use of the land. Where the price received for the product was less than cost, either the farmer did not receive going wages for his time or he did not receive for the use of his land an amount equal to the cash rental value reported."

The department added that it felt that the figures "closely approximate the average production costs incurred by farmers throughout the country during the period covered."

The $1.23 cost of producing a bushel of wheat was divided, 46 per cent. for preparation of seed bed, planting, harvesting, thrashing and marketing; 25 per cent. for land rent, 12 per cent. for fertilizer, 9 per cent. for seed and 8 per cent. for miscellaneous costs.

Of the 66 cents cost for corn production, 52 per cent. was figured for man and horse labor in preparing seed bed, planting, cultivating, harvesting and marketing, 16 per cent. for fertilizer, 2 per cent. for seed, 23 per cent. for land rent and 7 per cent. for miscellaneous items, including "depreciation on machinery and storage buildings, crop insurance, &c."

Fifty per cent. of the 48 cents for oats was figured for the labor of producing and for marketing, 8 per cent. for fertilizer, 7 per cent. for seed, 27 per cent. for land rent, and 8 per cent. for miscellaneous costs.

TIME WILL TELL

CONNETT HATS

were being made in New Jersey fourteen years before the first locomotive ran in the United States.

A century of progress lies between the old "Woodburner" of 1829 and the Giant Mogul Engine of today.

With this March of Progress

CONNETT HATS

have kept pace.

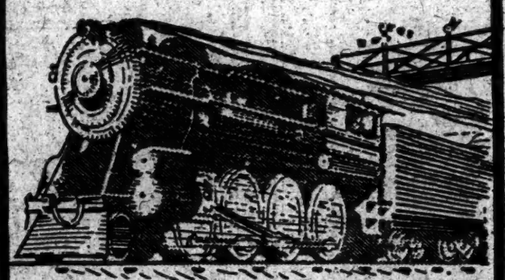

CONNETT

Makers of hats since 1815

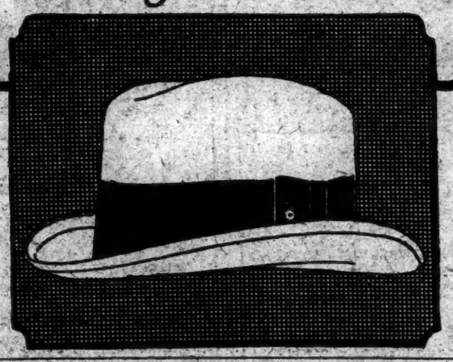

Advance Announcement

AEOLIAN

SEPTEMBER

SALE

of used

Pianos, Pianolas

and other

Player-Pianos

Beginning Monday, Sept. 10th

For Full Particulars See Papers Sunday and Monday

THE AEOLIAN COMPANY

AEOLIAN HALL

29 West 42nd Street

In THE BRONX 367 East 149th Street

In BROOKLYN 11 Flatbush Avenue

In FORDHAM 270 E. Fordham Rd.

In NEWARK 895 Broad Street

Final Clearance of

Misses' Cotton Frocks

$5

Every cotton frock in stock radically reduced. Plain and embroidered voiles, organdies, dotted Swiss. Both light and dark colors. Frocks to wear now for several weeks and to begin the summer with next year.

In addition to these are dotted and striped crepe de Chines, plain and novelty silks and navy blue georgettes, reduced to $8.50—$10—$15—$25

MISSES' DEPARTMENT—THIRD FLOOR

Lord & Taylor

FIFTH AVENUE

TELEPHONE FITZROY 1900

Macy's Macy's

R. H. Macy & Co. Inc.

Herald Square New York

Sale of 100

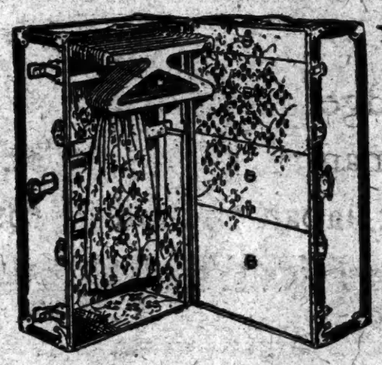

Wardrobe Trunks

$19.74

Formerly $24.74

At this low price, these trunks, taken from our regular stock, present remarkable values, for they are sturdily built and can be depended upon to give many years of service.

They owe their sturdy qualities to such features as:

Five ply construction—three ply basswood veneer—fiber covered and fiber interlined—strong brassed reinforcements—ten hangers—four drawers, one of which may be used for hats—shoe pockets—laundry bag.

Size 40x22½ x 21½

Macy's—Fifth Floor, 34th Street, Rear.

Macy's Macy's

Jaeger

CHILDREN'S IMPORTED SWEATERS

THESE delightful little coat style and slip-on sweaters were specially made in Scotland for Jaeger. The yarns are wonderfully soft and the sweaters are full-fashioned throughout.

(Illustrated) Slip-on of natural tan camel-hair in sizes 2 to 14 years and priced according to size from $8.00 to $12.50

A coat style sweater of fine botany yarn comes in sand, amber and brown in sizes 2 to 14 years $8.25 to $12.50

The same style in camel hair is priced $8.50 to $13.50

To meet other school-day needs there are scarfs, hats, socks, stockings and underwear of excellent quality and taste.

306 Fifth Avenue 58 Nassau Street

School or Sports SWEATER

9.75

Of brushed mohair, grey, buff or brown with contrasting colored front.

AVEDON

FIFTH AVENUE at Forty-fifth St.

WELLESLEY.

Black Kid, Brown Kid, White Calf.

Style Without Wrinkle or Pinch

A stylish yet practical woman's Oxford in great favor with Fall shoppers is our "Wellesley" Oxford, pictured above. It fits the feet naturally without wrinkle or pinch. The toe is gracefully tapered, the heel gently snug, the lines trim, distinctive and in excellent taste.

"Wellesley" is as suitable for every day and business wear as it is for dress. "Velvet-soft" leathers and an easy last make it comfortable, while buoyant felt and cork cushions protect the feet from unpleasant tiredness.

Ask to see this Dr. Reed Cushion model at either of our two stores—all women's sizes.

Dr. A. Reed CUSHION SHOES

Now Obtainable Made by

JOHN ROBERTS SHOE CO.

SOLD ONLY AT

1272 Broadway, at 37th Street

12 Park Place, Woolworth Bldg.

Franklin Simon & Co.

A Store of Individual Shops

FIFTH AVENUE, 37th and 38th STS.

Ask for a Shingle Bob in the "Bob-her" Shop

Last year's bob is as out of style as last year's hat! Our barbers can give you the new French bob—with the closely shingled back and the smartly shaped sides.

HAIR CUTTING SHOP—*Sixth Floor*

Franklin Simon & Co.

A Store of Individual Shops

FIFTH AVENUE, 37th and 38th STS.

Introducing For Mademoiselle

BOB-HER HATS OF SOFT FELT

Entirely new and exclusive--and especially created for the smart Shingle bob . .

Six Different New Models

12.75

In all the smart colors of course!

Bob-her hats fit the hair with the same trim boyishness as the French shingle bob fits the head--very close and short in the back and making a piquante frame for the face. They are young, they are chic, and they are different, and each fits as if it had been made to individual order.

MILLINERY SHOP—*Street Floor*

Entire Contents Copyrighted, 1923, by Franklin Simon & Co., Inc.

Do You Know

"Sealect"

REG. U.S. PAT. OFFICE

was the

First "Grade A" Milk?

Before "Sealect" came, milk was just milk. "Sealect" set a new standard. "Sealect" was selected from the dairies especially equipped to produce high grade milk. It has continued to be the standard for milk quality. You may order "Sealect" from any Sheffield wagon or Sheffield store.

Sheffield Farms

524 W. 57th St. New York City

1370 Fulton St. Brooklyn

ADVERTISEMENT. ADVERTISEMENT. ADVERTISEMENT. ADVERTISEMENT.

HELP JAPAN!

MINUTES MEAN LIVES

SOME man, some woman, some little child will live if you answer this call *today*. Send as much as you can—

And at once

To the Citizens of Greater New York:

One of the greatest disasters in history has fallen swiftly upon a large section of the Japanese nation. Earthquake and fire have destroyed their homes and stores, obliterated their communication and transportation and left the living helpless in a scarred and seared land. They are in stark need and unless relief in tremendous volume is hurried to them they must perish by thousands from hunger, thirst and sickness.

The task of succoring them is so tremendous that it becomes the world's task in which the United States, endowed with plenty, quickly should do her full share.

President Coolidge, answering this urgent call to our common humanity, promptly tendered to the stricken people of Japan the aid of his countrymen and designated American Red Cross as the agency through which their help shall go.

American Red Cross appeals to the people of the city of New York for their help and has named the undersigned committee to represent them in the collection of subscriptions. The members of the committee earnestly repeat the President's call to every citizen of New York. It is their hope that the response will be typical of the generosity which has always been characteristic of our city. It is a time of grim need when every cent will count in saving lives.

Checks should be drawn to the order of American Red Cross, and sent to

The New York Trust Company

100 BROADWAY
1 EAST 57TH STREET
277 MADISON AVENUE

designated by American Red Cross as depositary.

AMERICAN RED CROSS
JAPAN RELIEF COMMITTEE

DWIGHT N. MORROW, *Chairman*

CORNELIUS W. BLISS, *Vice Chairman* — MORTIMER L. SCHIFF, *Vice Chairman*

OWEN D. YOUNG, *Vice Chairman*

NEW YORK COUNTY CHAPTER
Mortimer N. Buckner, *Chairman*

BROOKLYN CHAPTER
Adrian Van Sinderen, *Chairman*

BRONX COUNTY CHAPTER
Miss Catherine Leverich, *Chairman*

RICHMOND COUNTY CHAPTER
Mrs. William G. Willcox, *Chairman*

QUEENS PLAZA CHAPTER
Mrs. Mary E. Marsden, *Chairman*

CENTRAL CHAPTER OF QUEENS
Mrs. David W. Thompson, *Chairman*

NORTH SHORE CHAPTER OF QUEENS—Warren W. Read, *Chairman*

JOHN G. AGAR
EDWARD E. ALBEE
J. S. ALEXANDER
W. C. BREED
MRS. AUGUST BELMONT
MORTIMER N. BUCKNER
IRVING T. BUSH
GEORGE BLUMENTHAL
A. C. BEDFORD
R. D. BENSON
GEORGE F. BAKER
BERTRAM H. BORDEN
EDW. J. BERWIND
STEPHEN BIRCH
C. A. BOODY
E. C. BLUM
MRS. SIDNEY BORG
MRS. AUSTIN R. BALDWIN
LEWIS L. CLARKE
GEORGE B. CASE
GEO. M. COHAN
GEORGE B. CORTELYOU
DELOS W. COOK
C. A. COFFIN
CHARLES CHENEY
SEYMOUR CROMWELL
NEWCOMB CARLTON
ROBERT W. DEFOREST
CHAUNCEY M. DEPEW
CLEVELAND H. DODGE
WILLIAM M. DYKMAN
MRS. LORENZO DANIELS
MRS. W. K. DRAPER
OTTO EIDLITZ
JNO. S. ELLSWORTH
JOHN H. FINLAY
M. FRIEDSAM
GEORGE W. FULLER
JOHN M. FAHEY
HARVEY D. GIBSON
HERBERT F. GUNNISON
MISS VIRGINIA GILDERSLEEVE
HORACE J. HARDING
AVERIL W. HARRIMAN
CHARLES HAYDEN
FRANK HEDLEY
J. G. HARBORD
WALTER HAMMITT
MRS. E. H. HARRIMAN

PERCY H. JENNINGS
DARWIN R. JAMES
DARWIN P. KINGSLEY
NATHAN KRAUS
SAM LEWISOHN
CHARLES E. MITCHELL
ALFRED E. MARLING
WILLIAM T. MANNING
HENRY MORGENTHAU
WILLIAM FELLOWES MORGAN
E. P. MAYNARD
MISS RUTH MORGAN
GATES W. MCGARRAH
FRANK M. NORTH
MORGAN J. O'BRIEN
ADOLPH S. OCHS
MISS THERESE O'DONOHUE
SEWARD PROSSER
JAMES M. POST
HERBERT L. PRATT
LEWIS E. PIERSON
RALPH PULITZER
F. B. PRATT
MISS MARY PARSONS
J. J. RASKOB
SAMUEL W. REYBURN
JACOB RUPPERT
JOHN D. ROCKEFELLER, JR.
OGDEN M. REID
MRS. WHITELAW REID
FRANKLIN SIMON
PERCY S. STRAUS
JAMES M. SPEARS
JAMES SPEYER
CHARLES M. SCHWAB
ROBERT E. SPEER
ADRIAN VAN SINDEREN
ARTHUR SOMERS
C. FOSTER SMITH
HENRY W. TAFT
GUY E. TRIPP
FELIX M. WARBURG
STEPHEN S. WISE
W. H. WOODIN
LUTHER B. WILSON
ARTHUR WOODS
CLARENCE M. WOOLLEY
ALBERT H. WIGGIN
MISS LILLIAN WALD

This advertisement has been paid for by private subscriptions. Every dollar contributed will go to relieve suffering in Japan

HAMMERSTEIN OUT OF MANAGERS' FOLD

Resigns, Protesting Association's Election of Gus Edwards to Membership as "Illegal."

ALSO HITS TICKET FIASCO

Says He Worked Hard on Plan, Only to Have It Sidetracked by Erlanger and Ziegfeld.

Arthur Hammerstein resigned yesterday from the Producing Managers' Association, basing his action primarily on the association's recent election of Gus Edwards to membership, which Mr. Hammerstein regards as "illegal." Mr. Hammerstein also blamed the recent central ticket office fiasco as partly responsible for his resignation, declaring that he worked hard on the plan, only to have it sidetracked by the actions of A. L. Erlanger and Florenz Ziegfeld Jr. Mr. Hammerstein said that he was "entirely through" with the organization.

Mr. Edwards, who is well known as a vaudeville producer, is about to produce a musical comedy, and came up for membership in the association last week. Mr. Hammerstein declares that Mr. Edwards's application was referred to a committee for investigation, and that when he next heard of the matter Mr. Edwards had been elected.

In a letter of protest to the association Mr. Hammerstein wrote:

"I absolutely protest against the election of Mr. Edwards, not from a personal standpoint, but because of the dishonest railroading on the part of the committee who were appointed to investigate. No committee of any organization has the right to elect, and this committee, like all others, was to report what it found."

Augustus Thomas, speaking for the Producing Managers' Association, said yesterday that Mr. Edwards had been unanimously elected at the meeting attended by Mr. Hammerstein, subject only to the investigation by the committee. "Mr. Hammerstein is just mistaken," was Mr. Thomas's comment.

Mr. Hammerstein's withdrawal from the association does not alter his situation with regard to the Actors' Equity Association, since all of his companies are 100 per cent. Equity. It is generally felt, however, that it will further weaken the stand of the managers in the Equity shop fight next June.

WARD GRAND JURY MEETS AND ADJOURNS

Next Session Sept. 12, Date Set for Ward's Trial — Prisoner Makes Traps for Jail Mice.

Special to The New York Times.

WHITE PLAINS, N. Y., Sept. 5.—Although it had been reported that an effort would be made by the Attorney General to indict George S. Ward, the father of Walter S. Ward, under indictment for the murder of Clarence S. Peters, for conspiracy to defeat the ends of justice, the Extraordinary Grand Jury in its session today did not take action. After a five-minute conference it was announced that the next session would be held on Sept. 12, the date set for Ward's trial.

Attorney General Sherman and Deputy Attorney General Chambers were not present and no explanation was offered for the adjournment. Some of the jurors were displeased because they had been brought to White Plains for no purpose.

Ward spent part of today making two wooden traps to catch some mice which have been causing a lot of trouble in the White Plains jail kitchen by nibbling at flour bags.

DECORATE TWO PEASANTS.

French Government Honors Them for Devotion to Work and Country.

Copyright, 1923, by The New York Times Company.

Special Cable to THE NEW YORK TIMES.

PARIS, Sept. 5.—The Legion of Honor has been awarded to two French peasants for their devotion to their work and their country, the Official Journal announces. The nominations were made by Henri Cheron, Minister of Agriculture—the great champion of France's farming population.

Even more unusual than the nomination of two peasants to become chevalier of the Legion of Honor is the fact that one of the nominees is a woman. Mme. De Groote is 74 years old, a widow, living in Cassel, Department of the Nord. Mme. De Groote is the mother of fourteen children, five of whom died in the great war. Throughout the conflict, in which all her sons fought, the woman, despite her age, took charge of the farm and tilled it until the armistice. In all she has given more than sixty years of her life to agriculture.

The second farmer chevalier is Martin Bertho of Blainfaux Loudeac, Department of Cotes du Nord, who began life as a farm hand and saved enough to get a run-down farm. By great effort he brought the land to full production, and the year before the war was able to purchase it. He is the father of six children, one of whom was killed in the war.

Newspaper Man Loses Foot.

Special to The New York Times.

EAST ORANGE, N. J., Sept. 5.—Otis O. Scattergood of 158 North Grove Street, East Orange, circulation manager of The Sun and The Globe in New York, lost his left foot under the wheels of a train coming into the Grove Street station here at 8:15 A. M. today. While Mr. Scattergood was on his way to business he dropped his newspaper, which fell near the tracks. In attempting to retrieve the paper he lost his balance and fell under the train. The train crew rendered first aid. An ambulance from the Orange Memorial Hospital took Mr. Scattergood to that institution.

THEATRICAL NOTES.

"The Music Box Revue" will be ready to open late next week.

"Connie Goes Home" will have its first performance at the Forty-ninth Street Theatre tonight and "Four-in-Hand" will move to the Greenwich Village Theatre.

"Love and Forty," by Carlos de Navarro and Sidney Stone, will be produced in New York next month by Samuel Rose.

Gilbert Emery has been engaged for "Chains," which William A. Brady will soon produce here.

The Southern-Marlowe Shakespearean company is now in rehearsal, preparatory to a season's tour.

Adrienne Morrison (Mrs. Richard Bennett) is convalescing after a slight operation.

In addition to William Faversham and Sally Starr, the cast of "Captain Jinks" will include Edward Emery, Gilda Leary and Grace Henderson.

"Polly Preferred" will end its engagement at the Little Theatre this week. It will open in Chicago on Monday.

A second company of "The Clinging Vine" began a tour in Bridgeport last night.

"Chicken Feed," by Guy Bolton, will be produced in Wilkes-Barre, Pa., tonight by John Golden.

Florenz Ziegfeld Jr., who was called to Detroit on Tuesday by the illness of his mother, Mrs. Rosalie Ziegfeld, reported yesterday that Mrs. Ziegfeld was greatly improved. Mr. Ziegfeld will return to New York late this week.

THE SCREEN

The Vow.

THE WHITE SISTER, with Lillian Gish, Ronald Colman, Gail Kane, J. Barney Sherry, Charles Lane, Juliette La Violette, Alfredo Bertone, Ramon Ibanez, Alfredo Martinelli, Carichi Talli, Giovanni Viccola, Antonio Bardi, Giacomo D'Attino, James Abbe. Duncan Mansfield and others; directed by Henry King, adapted from the story by F. Marion Crawford; special musical score by Joseph Carl Briel. At the Forty-fourth Street Theatre.

"The White Sister," the picture recently finished by Lillian Gish in Rome, Sorrento and other Italian places, was unfolded last night upon the screen of the Forty-fourth Street Theatre before a most interesting assembly, which included persons prominent in society, distinguished politicians, well-known authors and writers, screen celebrities and heads of the motion picture industry. It seemed an occasion which revealed the standing of the films possibly more than any other photoplay presentation.

The production itself is a notable one, an artistic effort on which the producers seem to have leaned backward to cling to the sterling worth of the picture, which was entirely made in Italy under the direction of Henry King. It was a difficult task to undertake as it is a love story with little or no comedy relief, and one in which the heavy part is taken by a woman. The picturesque surroundings in most of the scenes lend some contrast to the story of a great love between Angela Chiaromonte, played by Lillian Gish, and Captain Giovanni Severi (Ronald Colman). It is a serious, enthralling narrative of a young girl who, believing her fiancé dead, takes the veil as a nun.

A remarkable and successful effort at characterization is made in several instances by the director and the players. The latter actually appear to live the parts they enact on the screen. There is also pictured a beautiful contrast between the lives of the Captain and Angela—the former having a great adventure and the latter living for a time in a modest, quiet way in an Italian town, with the love of Giovanni as a solace.

Despite the fact that this is a story of emotions and tears, Miss Gish's acting is always restrained. She obtains the full effect in every situation, being, as the Italians say, sympatico in all sequences.

Giovanni, it is true, is not brought out in a very good light at the inception of the story, as he has had an affair with the Marchesa di Moia, which he tells her cannot continue. Angela, hated by the Marchesa, falls in love with Giovanni, who immediately reciprocates her affection.

There is a splendid series of scenes showing the elite of that section of the world following the hounds at a hunt. Prince Chiaromonte, Angela's father, is thrown from his horse, and eventually dies. This sequence is a thrilling one as the photographs show the open country and the pack of hounds, with the men and women on their mounts. The Prince had desired to unite his family with the del Ferice family by the marriage of his daughter to Alfredo, but these plans are upset by the stealing and burning of the Prince's will by the Marchesa. So for a brief time the path of love seems free to Giovanni and Angela. Suddenly Giovanni receives orders to take an expedition to Africa. Here there are some realistic scenes of Arabs, the desert and camels. The small band under Giovanni is set upon and, according to the news received in Italy soon afterward, all are slain.

Angela is plunged into a state of hopeless grief by the report of the death of Giovanni. There seems to be no hope and she is taken to a hospital, where the white nuns minister to her.

An artist paints a picture of Giovanni, and Angela is seen patting the head on the painting and kissing the face. Hope abandoned, after talking with Mgr. Saracinesca, Angela decides that she wants to do something to help in the world and she becomes a novitiate and finally is "wedded to the Church." The last step precludes her ever giving up the veil, of which she is warned.

Back in Africa, bearded countenances, blackened by the torrid sun, is shown peeping through a barred prison. It is Giovanni. His companion is dying. He escapes by killing his guard and disguising himself with the Arab's burnouse. One sees him in a small possession over which the Italian flag flies, and then aboard a destroyer bound for Italy. He is anxious to send word of his escape to Angela but is forbidden to communicate with anybody until he has seen the Minister of War. He has a brother who has invented a volcanometer, supposed to warn of an eruption. Professor Severi's laboratory is on the slopes of Vesuvius, but he has been taken ill just before Giovanni returns, and he is the one person with whom the War Office permits Giovanni to communicate. So Giovanni seeks the Professor at a hospital.

In this sequence there is excellent suspense, as Angela passes two or three times through the office in her white nun's attire without seeing Giovanni. Then he recognises her, and she faints. She is afterward told that her marriage to the church is just as sacred as if she had married another man while Giovanni was missing, and that he must respect the veil she has taken. Through a subterfuge Giovanni arranges for Angela to come to his brother's laboratory, she believing that she is to nurse some woman. There he locks the door and tries to prevail upon her to sign a paper asking the Pope to free her.

Admitting her devotion, Angela nevertheless insists that she must cling to her vow. Giovanni permits her to leave.

Here the producers introduce extraneous flood scenes, supposed to have been caused by a bursting reservoir due to the eruption of Vesuvius. The scenes are interesting but they do not add to the story. Moreover, it seems a singular denouement to have Giovanni drowned in the flood so that Angela can abide by her oath to the Church. It is presumed that Giovanni would, after all, have married Angela, and, artistic as the ending may be, it is disappointing, especially as Giovanni had been brought back from Africa. Up to a certain point the narrative, although developed slowly, is compelling. There is far too much of the flood, even if it did have to be introduced.

In the course of the magnificent scenes surrounding the last steps of Angela's taking the veil a scene of a crucifix is shown, which is altogether unnecessary. What is impressive is the cutting of the girl's beautiful long hair by the priest.

This film starts out as one of the strongest love stories that has ever been filmed. But the death of Giovanni and the latter part of the story weaken what might have been a perfect love story of Italy. We do not wish to have happy endings to all films, but in this instance such a finish would have strengthened the picture and shown, as is expected, natural human frailty when it comes to a great love.

The players are excellent. Mr. Colman's Giovanni is splendid, and Gail Kane is especially effective in the unsympathetic rôle of the Marchesa. It is a most competent cast.

DUSE TO OPEN HERE OCT. 29

In "Cosa Sia" at Metropolitan—Her Matinee Repertoire at Century.

Plans for Eleonora Duse a forthcoming visit to America were announced yesterday by Morris Gest. Mme. Duse will give only twenty performances in this country, ten of which will take place in New York City. The actress will sail from Cherbourg Oct. 10 on the Olympic, and her company will follow from Genoa on Oct. 12.

Mme. Duse's only evening performance in New York will be her première, which will take place at the Metropolitan Opera House on Monday night, Oct. 29. The remaining nine matinees, spread over a period of five weeks, will be given at the Century Theatre. In all she will appear in five plays.

Her first play will be "Cosa Sia" ("Thy Will Be Done"), by Gallarati Scotti. This will be repeated at the Century on Friday afternoon, Nov. 2. Thereafter she will act "Spretti" (Ibsen's "Ghosts") on Nov. 6 and Nov. 9, "La Donna del Mare" (Ibsen's "The Lady from the Sea") on Tuesday and Friday, Nov. 13 and Nov. 16; "La Porta Chiusa" ("The Closed Door"), by Marco Praga, on Nov. 20 and Nov. 23, and "La Citta Morta" ("The Dead City"), by d'Annunzio, on Nov. 27 and Nov. 30.

Prices for the opening performance will range from $2 to $11 and at the matinees from $1.50 to $5.50.

John Barrymore to Resume 'Hamlet.'

John Barrymore will play "Hamlet" for four weeks in New York this season, beginning in November, and will then go on a brief tour. Arthur Hopkins, Mr. Barrymore's manager, plans to present the star in "Hamlet" in London in the Spring.

Mr. Barrymore acted "Hamlet" at the Sam H. Harris Theatre last season for 101 performances, and could have acted it longer if he had been willing. With Michael Strange, his wife, he has been spending the Summer abroad.

Threshold Players to Move.

The Threshold Players, a semi-professional organization, will move from the Lexington Theatre to the Heckscher Foundation at East 105th Street on Oct. 1. They will offer a series of productions, each to run four weeks.

MUSIC NOTES.

Vladimir Rosing, in a tour of a half-dozen cities, is due here to spend today and tomorrow at Aeolian Hall, to hear applicants for twelve free operatic scholarships in the Eastman School of Music at Rochester.

Rehearsals of the People's Chorus of New York will be resumed this evening at 8 o'clock, in the High School of Commerce. L. Camilleri holds trials for new voices before the meetings on Mondays and Thursdays.

NEW YORK'S LEADING THEATRES AND SUCCESSES

LIBERTY W. 42 St. | MATINEES WED. Evs. 8:30 | AND SAT., 2:30. "MAGNOLIA" IS FULL OF CHARM, DELIGHTS AUDIENCES."—Eve. Post. LEO CARRILLO in BOOTH TARKINGTON'S MAGNOLIA New Comedy

IRENE BORDONI "DAZZLING in 'LITTLE MISS BLUEBEARD.'" Darnton, Ev. World LYCEUM THEATRE, West 45th St. Evs. 8:30 Mats. TODAY and Sat. at 2:30

PROVINCETOWN THEATRE. Evs. 8:45 Macdougal St. at Washington Sq. South. SUN UP 5th Subscription Bill—"A KNOCKOUT."

BELASCO West 44 St. NEXT TUES. SEATS TODAY DAVID BELASCO Will Present MRS. FISKE in "MARY, MARY, QUITE CONTRARY" A Comedy by ST. JOHN ERVINE

OPENS TONIGHT at 8:30 FOUR IN HAND A COMEDY OF CHARACTER with GALINA KOPERNAK and a Representative Cast GREENWICH VILLAGE THEATRE 4th St. & 7th Ave. Tel. Spring 6400. First Matinee Saturday.

NEW AMSTERDAM THEA. Pop. Price Mats. Sat. & Wed. NEW ZIEGFELD FOLLIES

HUDSON Thea., W. 44 St. MON. NGT. OPENING Next Mrs. HENRY B. HARRIS Will Present THE CROOKED SQUARE By Samuel Shipman & Alfred C. Kennedy. SEAT SALE STARTS TO-DAY.

"MERTON OF THE MOVIES," with Glenn Hunter and Florence Nash—347th time—Cort Theatre, TONIGHT at 8:30.

48TH ST. THEATRE Bryant 6178. Evs. 8:30. Next Mat. Sat., 2:30 "ZENO" LAUGHS, THRILLS AND CHILLS By JOS. F. RINN "Exciting melodrama with thrills aplenty."—Sun

GEO. COHAN Thea., B'way & 43 St. Evs. 8:30 M. Pop. Mats. Sat. & Wed., 2:30 ADRIENNE A MUSICAL FUN SHOW.

GAIETY B'way at 46th Street. Evs. at 8:30 CYRIL MAUDE "AREN'T WE ALL" Frederick Lonsdale's Brilliant Comedy.

tweedles Frazee W. 42 St. Evs. 8:30. Mats. Sat. & Wed., 2:30. A Comedy by Tarkington, Wilson and Leachman. "Hurry and buy tickets for 'Tweedles'."—Alexander Woollcott, Herald.

AMERICA'S FOREMOST THEATRES AND HITS—DIRECTION OF LEE Evenings 8:15. LAST 2 WEEKS Mats. Sat. & Wed., 2:15 sharp.

WINTER GARDEN MATINEE TO-DAY. Best Seats $2.00 PASSING SHOW

49TH ST. Thea., W. of B'way. Evs. 8:30. First Matinee Sat., 2:30. TO-NIGHT AT 8:30 SHARP KILBOURN GORDON, Inc., Presents Connie Goes Home A NEW COMEDY By EDWARD CHILDS CARPENTER.

PLAYHOUSE 48th, E. of B'way. Evs. 8:30 Mats. Sat. & Wed., 2:30. We've Got to have Money with ROBERT AMES, Lee Dennelly, Vivian Tobin, Robert McWade, Flora Finch. Cast of 30.

APOLLO 42d St., W. of B'way. Evs. 8:30. Mats. Wed. & Sat., 2:30. MADGE KENNEDY in a New Musical Comedy "POPPY" with W. C. FIELDS

SHUBERT-RIVIERA. Evs. 8:15. Mat. Today. Al's Here! "THE OLD SOAK" with HARRY BERESFORD NEXT WEEK..... "LOYALTIES"

SHUBERT 44th, W. of B'way. Evs. 8:15. Mats. Today & Sat., 2:15. ARTISTS AND MODELS of 1923

F. RAY COMSTOCK & MORRIS GEST Present Balieff's Chauve Souris FOR 4 WEEKS ONLY JOLSON'S 59th ST. THEATRE POP. PRICES Evs. at 8:30. MATS. TUES. & SAT., 2:30.

Success!! "Theatre goers who were wild about 'Treasure Island' will rot a kick out of this pirate comedy."—Sun & Globe This about A. E. Thomas' romantic comedy THE JOLLY ROGER with Pedro de Cordoba and Carroll McComas

AT THE NATIONAL THEATRE 41st, W. of B'way Mats. Thursday & Saturday POP. MAT. TODAY

THOMASHEFSKY'S B'WAY Yiddish Theatre (Formerly Bayes). 44th, W. of B'way. Bryant 0061 Evenings (Exc. Sunday) 8:30; Mat. Sat. Only, 2:30 "GALEY OF LAUGHTER"—TIMES BORIS THOMASHEFSKY | RUDOLPH SCHILDKRAUT | LUDWIG SATZ in "3 LITTLE BUSINESS MEN" A Comedy With Music "WILL BE POPULAR."—POST.

LITTLE 44th, W. of B'way. Evs. 8:30. Last 4 Last Matinee Sat., 2:30. Times F. Ray Comstock and Morris Gest Present "POLLY PREFERRED" with GENEVIEVE TOBIN

A. H. WOODS presents ELTINGE THEATRE, W. 42d St. Evs. 8:30 Next Mat. Sat., 2:30. The WOMAN on the JURY

BROADHURST Thea., W. 44 St. Evs. 8:30 Next Mat. Sat. at 2:30. THE GOOD OLD DAYS

MOROSCO Theatre, W. 45th St. Evs. 8:30 Mats. Sat. & Wed., 2:30 MARY RYAN in "RED LIGHT ANNIE"

BOOTH West 45th St. Evs. at 8:30 Matinees Wed. & Sat., 2:30. JOHN GOLDEN presents 7th HEAVEN

Maxine Elliott's 39th St., E. of B'way. Evs. 8:30 Mats. Wed. & Sat., 2:30. SAM H. HARRIS presents JEANNE EAGELS in "RAIN" 339th TIME. Staged by D. Williams

LONGACRE Theatre, W. 48 St. Evs. at 8:30 Mats. Today & Sat. at 2:30. "LITTLE JESSIE JAMES" with NAN HALPERIN & THE JAMES BOYS—A PAUL WHITEMAN BAND

EVERYBODY'S IN LOVE WITH IN LOVE WITH LOVE Fontanne, Ralph Morgan, Henry Hull. RITZ Theatre, West 48th Street. Evenings 8:30 Matinees WED. & SAT. at 2:30.

REPUBLIC 42d St., W. of B'way. Evs. 8:30 Mats. Wed. & Sat., 2:30. ANNE NICHOLS' LAUGHING SUCCESS Abie's Irish Rose THE PLAY THAT PUTS U IN HUMOR

8th BIG MONTH CASINO B'way & 39 St. Evs. 8:30 Mts. Sat. & Wed., 2:30. THE SEASON'S TRIUMPH Arthur Hammerstein's Musical Hit WILDFLOWER with EDITH DAY The show that made "BAMBALINA"

Smashing Picture Hit of the Year! "The SILENT COMMAND" CENTRAL BROADWAY at 47th STREET Continuous 1 to 11 P. M. POPULAR PRICES

LYRIC 42d St. W. of B'way Twice Daily, 2:30-8:30. Sun. Mats. at 2. MARY PICKFORD in a Spanish Romance. "ROSITA" with HOLBROOK BLINN. AN ERNST LUBITSCH Production. DON ALLEN, Evening World Motion Picture critic, says: "I will see it again and again. It is a bargain at any price." The Hunchback Of Notre Dame with LON CHANEY A Universal Production Presented by Carl Laemmle

ASTOR THEA., B'way & 44th St. TWICE DAILY, 2:30-8:30 Seats 4 weeks ahead. TODAY—"Lafayette - Marne Day"—Entire receipts to Veterans' Mountain Camp Drive, American Legion.

FROLIC THEATRE NEW AMSTERDAM THEATRE B'LD'G W. 42nd St. Evs. 8:45 Mats. Wed. & Sat., 2:45 CHARLES DILLINGHAM presents THE OUTSTANDING NOVELTY OF THE SEASON

THE MARIONETTE PLAYERS

FIRST TIME IN AMERICA MONDAY SEPT. 10TH SEAT SALE BEGINS TODAY

The World-Famous TEATRO DEI PICCOLI, of Rome, transferred in its entirety to New York.

KLAW THEATRE, West 45th Street. Evs. at 8:35 MATINEES SAT. & WED. at 2:35. "The Mary Roberts Rinehart's Great Love Story BREAKING POINT" with McKAY MORRIS and GAIL KANE.

GLOBE—8TH ANNUAL PRODUCTION—EDITION DE LUXE GEORGE WHITE'S SCANDALS NEXT POPULAR PRICE MATINEE SATURDAY.

EARL CARROLL Thea., 7th Av. 50th St. Phone Circle 0060. Evs. 8:30. Mats. Today & Sat., 2:30. EARL CARROLL VANITIES 30 SCENES 40 PRINCIPALS 40 LOVELY GIRLS An Unusual Revue, Surpassing All Others in Splendor and Novelty. PEGGY JOYCE, JOE COOK, Bernard Granville, Harry Burns, Jimmy Duffy.

THE REAL HIT OF NEW YORK! GEORGE M. COHAN'S PRODUCTION OF THE VINCENT LAWRENCE SWEETHEART PLAY, "TWO FELLOWS AND A GIRL" 8TH CAPACITY WEEK! VANDERBILT THEATRE West 48 St. Sweetheart Mats. Sat. & Wed., 2:20.

BIGGEST PICTURE HIT NEW YORK HAS EVER KNOWN! 4TH BIG WEEK GEORGE ARLISS with ALICE JOYCE in "THE GREEN GODDESS" TWICE DAILY, 2:30 & 8:30 SAM H. Harris Theatre, 42d Street West of Broadway

"The Best Show in Little Old New York" MARION DAVIES IN HER LATEST AND GREATEST TRIUMPH 'LITTLE OLD NEW YORK' VICTOR HERBERT AND HIS ORCHESTRA COSMOPOLITAN THEATRE, COL. CIRCLE All Seats Reserved NOW 2:30 Twice Daily 8:30

LOVE EXPERTS— DO WOMEN PREFER THEM TO NOVICES? EVERY TIME! One touch of scandal made the whole world kind to Grant Mitchell —IN— "The Whole Town's Talking" A farce-comedy romance by John Emerson and Anita Loos BIJOU Theatre, W. 45th St. Next Mat. Saturday NOW

Another Lillian Gish Triumph! A Brilliant Audience Sat Spellbound at the Premiere Last Night of Miss LILLIAN GISH in HENRY KING'S Production of THE WHITE SISTER A Love Story That Will Live Forever Its Beauty Will Captivate You! Its Heart-Interest Will Thrill You! You dare not breathe during its tense moments lest you dispel the charm which has been woven around you. at the 44th Street Theatre West of Broadway Twice Daily, 2:30 and 8:30. Sunday Matinee at 3:00

Press and Public Say GREAT WILLIAM FOX'S Motion Picture Translation of A. S. M. HUTCHINSON'S NOVEL. "IF WINTER COMES" (A Harry Millarde Production) HAILED AS AN UNPRECEDENTED TRIUMPH!

"There is no doubt of the fact that 'If Winter Comes' is destined to become a best seller of the screen."—Robert E. Sherwood, Herald.

"A little better than motion picture audiences are accustomed to witness even in the most carefully directed pictures."—N. Y. World.

"The characters are all drawn with the finesse of an etching. It is a beautiful thing and the success of the novel has made everybody familiar with the characters."—Dorothy Day, Telegraph.

"A complete picture. It is well worth the seeing."—Don Allen in Eve. World.

"Filmed with rare skill."—Eve. Journal.

"One of the best adaptations of a difficult literary work ever filmed."—P. Mordaunt Hall, Times.

"Any producer who has 'If Winter Comes' to his credit never need worry any more about what he will do. One such perfect picture is all that the public can reasonably expect one man to give the world."—Harriette Underhill in N. Y. Tribune.

"A really beautiful picture."—Sun & Globe.

"It is as good as the book and in all probability will prove to be better, because of the vitality given it in the new medium."—Eve. Mail.

"MIGHTIER THAN THE BOOK" See it yourself and learn how perfect a motion picture may be. TIMES SQUARE THEATRE 42nd ST. W. OF B'WAY NOW Twice Daily, 2:30—8:30 Popular Prices. Seats Now Selling 4 Weeks in advance

MOTION PICTURES.

A Greater Movie Season. Everybody's Going Now!

RIVOLI B'way 49 St. POLA NEGRI in "THE CHEAT" with JACK HOLT Rivoli Concert Orchestra.

RIALTO B'way 42 St. Matinee Prod. "Salomy Jane" with JACQUELINE LOGAN "BILL" "Bill" Is From A. FRANCE'S Book "BRAINQUILLE"

Criterion B'way & 44 St. | Twice Daily | SUN. MATS. at 2. Mat. Res. Sat. & Sun. 50c to $1.50. Evs. $1.15 to $2.00 | All Seats Reserved 347th AND 348th SHOWINGS "The COVERED WAGON" It's Permanent Week, Too.

CAMEO 42d St. & B'way "THE ELEVENTH HOUR" with SHIRLEY MASON & CHARLES JONES.

PLAZA Mad. Ave. & 58th St. DOROTHY DALTON in "The Gentle Cyclone." Also HOOT GIBSON in "Out of Luck."

CAPITOL B'way & 51st MAE MURRAY in "The FRENCH DOLL" Concert Orchestra.

B. F. Keith's PALACE B'way & 47 St. Bryant 6300. 10th ANNIVERSARY. VINCENT LOPEZ & ORCHESTRA, KEANE & WHITNEY, HACKETT & DELMAR, Helen Stover, Billy Glason, Lyons & Yosco.

B. F. Keith's 81 STREET B'way & 81 St. Schuyler 2000. Holt & Leonard, "Echoes from Dancoland," RAYmond Bond & Co., Lane & O'Neil, Photoplay, Elaine Hammerstein in "Broadway Gold."

B. F. Keith's RIVERSIDE B'way & 96 St. Riverside 9300. "THE LAND OF FANTASIE," HYAMS & McINTYRE, JEAN ADAIR & CO., FRANK & TEDDY SABINI, SHAW & LEE.

COLUMBIA Burlesque. 6th & B'way. Evs. Twice Daily, 2:15 & 8:15. Prices TALK OF THE TOWN

STEEPLECHASE CONEY ISLAND The Funny SURF and POOL Place BATHING

MOTION PICTURES.

LOEW'S STATE B'way at 45th Street Cont. 11:30 to 11:30 "Hollywood" with 100 Real Stars, Yerkes' Flotilla Orch. AND OTHER ACTS.

STRAND B'way & 47 St. HAROLD LLOYD in "WHY WORRY?" Grand Symphony Orchestra.

See the Finest of All Sports at America's Most Complete Race Course BELMONT PARK SIX GRAND CONTESTS TO-DAY INCLUDING The Mineola The Peconic The Floral Park The Valley Stream FIRST RACE AT 2:30 P. M. SPECIAL RACE TRAINS Leave Penna. Station, 33d St. and 7th Ave., also Flatbush Ave., Brooklyn, at 12:15 and at intervals to 1:50 P. M. Special Cars Reserved for Ladies. Courtesy also reached by trolley. Grand Stand and Paddock, $2.35 Including Tax.

B. S. MOSS' BROADWAY AT 41ST ST. B. F. KEITH VAUDEVILLE | HOOT GIBSON in "The Rambling Kid"

HOTELS AND RESTAURANTS

MONTICELLO 35-37 WEST 64TH ST., N. Y. CITY. Between Broadway and Central Park. Stations "L" & 7th Av. Subway at 59th St. CLEAN—QUIET—FAMILY HOTEL. PRIVATE SHOWER AND TUB BATHS. Single, $2.50-$3 day. For two, $3.50-$4 day. Two rooms and bath, $5 day. Also 3 rooms with 2 baths. Restaurant, Club Breakfast, Table d'Hote Phone Columbus 0115. J. A. JEPSON.

HOTEL Manhattan Square 50 to 55 West 77th Street. FURNISHED AND UNFURNISHED APARTMENTS Now Leasing for Fall

Jackson Heights New Garden Apartments from $110 to $265 a Month 5, 6 and 7 Rooms—1, 2 and 3 Baths Jackson Heights residents are now enjoying Golf, Tennis, Children's Playgrounds, etc.

Tenant-Ownership Plan—Liberal Terms Rental and Business References Required The Queensboro Corporation Manhattan Office 50 East 42nd St. Murray Hill 7999 Jackson Heights Office, 25th St. & Polk Ave.

Broadway B. R. T. Subway from any Manhattan Station direct to Jackson Heights. Take Corona train at Queensboro Bridge Plaza.

Interboro Subway to Grand Central Station, transfer to Queensboro Subway (Corona Line) to 25th St., Jackson Heights.

By Motor, 59th St. via Queensboro Bridge, Jackson Ave. (Northern Boulevard) to 25th St., Jackson Heights.

Apartments Open for Inspection Until 8 P. M.

HOTELS AND RESTAURANTS.

HOTEL THERESA On The Heart of Harlem. Easily accessible to all parts of the city. Trolley and 5th avenue Bus line at door. Elevated and subway stations one block distant. Station of N. Y. C. and N. Y., N. H. & H. R. R. near by. 300 OUTSIDE ROOMS. MODERATE RATES Family and Transient RESTAURANT (At top of building) Table d'Hote—a la Carte Club Breakfast. 7th Ave., 124th to 125th Sts. Telephone, 7900 Morningside. R. P. LEUBE Manager

HOTEL NARRAGANSETT Broadway 93rd to 94th St. Suites of 1 to 4 Rooms By Day, Week, Month or Year. Large and Light Rooms. Reasonable Rates. Leases Also Being Made for Fall Occupancy. FRANK A. PETELER, Manager. Telephone 9800 Riverside

12 EAST 86

OPENING Sunday, September 16th The new vogue in Metropolitan Living APARTMENTS 2 ROOMS, with kitchenette and bath, to 4 ROOMS, including 2 baths, kitchen and dining alcove, $1,500 to $2,800 Open Sundays and evenings until 10 TWELVE EAST 86TH STREET American Precedent Apartment Hotel Operated by Owner

Most Convenient Hotel to Lower Manhattan The ST. GEORGE Clark and Henry Sts. BROOKLYN'S LARGEST HOTEL Only 4 Minutes from Wall Street 15 to Times Sq. Interborough 7th Ave. Subway (Clark St.) Station in building Leases now being made at most attractive rates Cuisine of the Best Popular Prices New Ballroom Facilities Accommodate 800.

Hotel Bretton Hall BROADWAY 85th to 86th St., N. Y. City Between Central Park & Riverside Drive. SUBWAY STATION AT 86TH ST. COR. ELEVATED STATIONS—2 Blocks 86th St. Largest and Most Attractive Midtown Hotel. Within Ten Minutes of All Shops and Theatres. For Permanent and Transient Residence Furnished and Unfurnished Suites 2, 3, 4 Rooms, 1 or 2 Baths may be leased on a yearly basis of a substantial saving. Also single and double rooms with bath. Restaurant of Highest Standard.

HOTEL NOBLETON 126 W. 73d St. Phone Endicott 4300 For those who appreciate the service that a Hotel can offer, with the privacy and restfulness of a charming and homelike apartment, the Nobleton is recommended. Bus, surface lines and Subway one block distant. Close to Central Park and the Drive. 1, 2 and 3 rooms may be leased on yearly basis at a substantial saving.

HOTEL RIVIERA Clinton Ave. at High St. NEWARK Single rooms & suites $63 per month and up Phone Bigelow 3040

HOTEL HAMILTON WEST 73RD STREET Just East of Broadway A few choice suites for immediate or Fall occupancy

The Touraine 9-11 EAST 39th STREET NEW YORK CITY An apartment hotel catering to patrons who desire exclusive surroundings. Special low rates for the summer. RESTAURANT A LA CARTE A. R. SMITH, Prop. Formerly of the St. Regis

Hotel Sevillia 117 West 58th Street Attractive Suites Immediate and Fall Occupancy. 1, 2, 3 & 4 Rooms Furnished & Unfurnished Moderate Rentals Resident Manager.

Stratford House Just East of 5th Avenue 11 E. 32nd St. A hotel of prestige and quality. Unique in atmosphere. A most desirable location for either permanent or temporary residence. Newly and beautifully decorated. A bathroom with every bedroom. Sitting room adjoining if desired. Tariff from $4 up. 1, 2 and 3 rooms may be leased on yearly basis at a substantial saving. A short motor from Penn. Station

HOFBRAU FAMOUS RESTAURANT QUAINTEST PLACE —IN AMERICA— Delicious Shore Dinner $2.00

$14 WEEKLY And Up. SINGLE ROOM WITH BATH. $18 And Up. DOUBLE ROOM & BATH. Hotel Nassau 59th St., bet. Mad. & Park Aves. One Block from Station of All Subways Plaza 8100

Hotel Newton Broadway bet. 94th & 95th Sts. Subway Express Station at 96th St. Transient Accommodations Rate Single Room, $2.00 up Double Room, $3.00 up

Light a Harvester

Vanderbilt 3 for 50c

Seven Winning Sizes
3 for 50c - 15c
2 for 25c - 10c

The Harvester Cigar is made by Consolidated Cigar Corporation, N.Y.

You can "LIGHT A HARVESTER" wherever good cigars are sold.

FODDER HOLDS UP PAPYRUS'S COMING

Owner Declares Derby Winner Must Have Own Food for Trip to This Country.

U. S. ACTION IS AWAITED

Major Belmont Says He Has Assurances of Favorable Decision by Government.

Copyright, 1923, by The New York Times Company.
By Wireless to THE NEW YORK TIMES.

LONDON, Sept. 5.—If Papyrus takes the ocean trip to the United States he will have a family party with him. It is planned by C. J. Fitzgerald, he told THE NEW YORK TIMES today, to send along with the Derby winner not only his stable companion, Bar Gold, but the stable cat, and as the cat has a kitten the kitten will also go.

"Thoroughbreds are most sensitive, highly strung animals, said Fitzgerald, "and it is most important to keep their familiar companions by them if you want them in good condition. So on the liner Papyrus will have his feed from his own horse box and everything will be made as homelike as possible."

"It is for this reason that Ben Irish, owner of Papyrus, has raised at the last moment the question of Papyrus's fodder, and tonight he said:

"We shall know in a week whether the race is to take place, but it is not a certainty."

Fitzgerald met Irish, the latter's trainer, Basil Jarvis, and ten of his friends at luncheon today, but could not close the bargain. No word had arrived from New York as to the possibility of the Federal Government allowing the importation of enough of Papyrus's own particular brand of feed to last him until the match had been run at Belmont Park on Oct. 20, and Irish was not disposed to risk sending his horse over with the chance that he may be upset by being put on an unfamiliar kind of oats.

"I have hopes that Major Belmont will arrange this," said Fitzgerald this afternoon, "even if he has to send a special messenger to Washington. After all, it only means two or three bales of hay and a few oats.

"It is a very special case. It is the first time that a champion jockey of Great Britain on a champion horse of Great Britain is to be matched against a champion horse of America, ridden by an American premier jockey.

"People of both countries are contemplating the match with the greatest interest. It is being planned on the purest principles of sportmanship, with no money involved except the actual stakes. I am sure the people of America will agree that regulations should be waived for this particular purpose. Had the drafter of the bill foreseen such an emergency he would have made some arrangement to meet it.

"I have received a shower of letters and telegrams from all parts of Britain expressing the hope that the match will take place."

Emphatic denials are made to the report that Steve Donoghue has asked £15,000 as his fee for going to America with Papyrus. He has offered his services, but it is declared that he is much more interested in the prestige such engagement would bring him than in any actual reward he would receive.

Agreement Not Yet Signed.

LONDON, Sept. 5 (Associated Press).—Papyrus, this year's Derby winner, will go to the United States to race the best three-year-old on the other side of the Atlantic if Uncle Sam will let him bring his own food with him.

Everything else was settled today at a conference between Ben Irish, owner of the horse, and C. J. Fitzgerald, agent of August Belmont, who is acting for the Jockey Club. Before they sign an agreement, however, permission has to be obtained from Washington for the bar against imported fodder to be lifted high enough to allow a few weeks' rations for the Derby winner to slip through.

Papyrus may take his own drinking water as well as fodder, but how he is going to satisfy his thirst for beer in the prohibition paddocks of Long Island nobody knows. Mr. Irish doesn't say much about this. He just smiles and intimates his pet thoroughbred probably could get along without beer somehow.

After the conference Mr. Fitzgerald told Mr. Irish about an old-time horse named Robin Hood which would not run a step until after he had a good glass of foaming ale.

"Papyrus hasn't got the habit that bad," said Mr. Irish. But everybody in racing circles in Great Britain knows that Papyrus likes a good drink of something other than water once in a while.

There are a few little details regarding the transportation which are not settled, but the only important hitch in the negotiations is over fodder importation. The jockey who will race Papyrus at Belmont Park has not been selected. Mr. Irish would like to have Steve Donoghue, leading rider of the English turf, in the saddle that day, but he and the jockey haven't reached a final agreement.

No Difficulty Is Expected.

August Belmont, Chairman of the Jockey Club and sponsor of the proposed international race between the English Derby winner Papyrus and the best American three-year-old, expects no difficulty in adjusting the details concerning fodder and transportation for Papyrus, he said yesterday when informed settlement of these two points had temporarily delayed the agreement of Ben Irish, owner of the English horse, to terms.

"As far as fodder is concerned, there is no restriction against the importation to this country of English varieties," said Mr. Belmont. "I have the assurance of the Department of Animal Industry that there will be no difficulty on that score. I have no details as to the question raised about transportation, but I think the papers which my agent, Mr. Fitzgerald, carried to London will cover all that to the satisfaction of Mr. Irish."

Mr. Belmont added that until Irish had actually signed the agreement he would not divulge details of the terms for the race, which it is proposed to hold at Belmont Park on Oct. 20 for a reported purse of $100,000.

SEC. WALLACE MUST DECIDE.

Is Only One Who Has Power to Lift Ban on British Fodder.

Special to The New York Times.

WASHINGTON, Sept. 5.—British fodder for Papyrus may be brought to this country only through the order of Secretary of Agriculture Wallace. If the Derby winner has to have his own selected hay while in the United States, the Secretary will have to raise the ban in this particular instance. At present there is a quarantine against hay, grain and other horse food from Great Britain because of outbreaks of the foot and mouth disease there.

It is within the Secretary's discretion to raise this embargo by altering the regulations in any particular he wishes, but what his attitude would be could not be ascertained tonight. It might be possible, it was said tonight, to allow comparatively small parcels of fodder to come into the United States if they were properly fumigated and disinfected.

Whether the owner of the horse might consider that this sanitary treatment of the fodder would affect it for Papyrus's use was not known here, but experts declared there were methods whereby the disinfection might be carried out without altering the quality or taste of food for the racer.

It is probable that if such a request were made to Secretary Wallace he would refer it to a bureau chief, no doubt Dr. A. W. Miller, chief of the quarantine field inspection division, which supervises the quarantine against stock and feed from proscribed countries, and the Secretary would then act on that officer's recommendation.

Best & Co.
Established 1879

You'll like the clothes, the fit, and the price of Whitehall

LONDON-MADE Clothing for Men
Exclusive with us

4-pc Golf Suits 47.00 up
Lounge Suits 65.00 up
Fall Top Coats 45.00 up
Ulsters - 55.00 up

5th Ave. at 35th St. N. Y.

ADVERTISEMENT.

J-H ?

Cuticura Quickly Clears The Scalp of Dandruff

On retiring, gently rub spots of dandruff and irritation with Cuticura Ointment. Next morning shampoo with a suds of Cuticura Soap and hot water. This treatment does much to keep the scalp clean and healthy and promote hair growth.

Zev Has 1½-Mile Workout for the Realization Stakes

Judging from appearances, S. C. Hildreth, trainer for the Rancocas Stable of Harry F. Sinclair, intends to have Zev fulfill his engagement in the $7,500 Lawrence Realization Stakes at the Belmont Park track on Saturday afternoon, which will automatically serve as the trial of the brown son of The Finn and Miss Kearney for the international match with Papyrus, winner of the Epsom Derby. Zev had a trial yesterday morning of a mile and a half on the main track, finishing the distance with the greatest ease in 2:34 2-5. Zev had Laverne Fator in the saddle and Earle Sande was up on old Mad Hatter to serve as his pacemaker. The fractional time was as follows: 0:23 2-5, 0:48, 1:13, 1:39, 2:06, 2:34 2-5. H. P. Whitney's Flagstaff and the Greentree Stable's Rialto went a mile and a quarter in 2:09 as their Lawrence Realization trials.

FAVONIAN IS FIRST IN HARTFORD TROT

Beats Clyde the Great and McGregor the Great in Two of Three 2:07 Heats.

HARTFORD, Conn., Sept. 5.—Favonian won the 2:07 trot, the feature of the third day of the Grand Circuit meeting at Charter Oak Park this afternoon, defeating Murphy's Clyde the Great and Cox's McGregor the Great in two of the three heats. Favonian broke about one hundred feet from the wire in the third heat and Murphy and Cox had a pretty duel to the finish, Murphy pushing Clyde the Great over by a nose.

Hollyrood Leonard won the three-year-trot in straight heats. The judges informed the drivers in this race, after the first heat, that they wanted a bit more action and they got it in the third, when Ilo Guy made a bold bid to catch Hollyrood Leonard in the stretch.

Mr. McElwyn, driven by White, easily took the two-year-old trot from Erla Guy and Guy Richard.

The summaries:

SPORTS—Add Grand Circuit

THREE-YEAR-OLD TROT.

Purse, $1,000:

Hollyrood Leonard, b g, by Chestaut			
Peter (Hollyrood Polly) (Murphy)	1	1	1
Trumpet, b g (Post)	2	2	2
Ilo Guy, b f (Cox)	3	3	3

Time—2:11 1-4; 2:08 1-4; 2:07 1-2.

2:07 TROT.

Purse, $4,000.

Favonian, b h, by J. Malcolm			
Forbes-Alle Watts (White)	1	1	5
Clyde the Great, blk h, by Peter Montgomery (Murphy)	2	3	1
McGregor the Great, b h (Cox)	3	2	2
Pluto Watts, b h (Dickerson)	4	4	3

Admiral Harris and Bonnie Del also started.

Time—2:06 1-4; 2:06 1-4; 2:07.

TWO-YEAR-OLD TROT.

Purse, $2,000.

Mr. McElwyn, b c, by Guy Axworthy			
(Harris), (White)	1	1	
Erla Guy, b f (Murphy)	2	2	
Guy Richard, b c (Cox)	3	3	
Rachel Dillon, ch f (Serrill)	4	4	

Rearmore and Guy Trogan also started.

Time—2:07 1-2; 2:09 3-4.

NAU-SEA TRIUMPHS IN ATLANTIC RACE

Cedarhurst Yacht Wins, but Westhampton Leads in the Series Between Clubs.

CEDARHURST, L. I., Sept. 5.—The junior yachtsmen and women Corinthians of the yachting department of the Westhampton Country Club won the first leg of the home-and-home series against the representatives of the Cedarhurst Yacht Club here today. The race for juniors ended in a tie at 9 points all. In the brush for the women the visitors outsailed the home team and won by 10 points to 5. The second and final leg of the series will be sailed on Moriches Bay, off the Speonk station of the Westhampton Club, next Saturday.

Class O yachts were raced by the junior Corinthians. They sailed over a six-mile course on the Atlantic. The wind was southeast and strong, giving the craft a good beat of two and one-half miles, followed by a short reach and a fairly long run home. The winner was Nau-Sea, sailed by Herrick Low, skipper; B. Stone and T. Dunstan. It was a Cedarhurst yacht. Then came Torup II., sailed by F. Burrell, Captain; R. Kimball and D. Potts. In this division Coquina II. and Mistral were both disqualified for fouling Scaramouche.

The race for women was held on Lawrence Inlet. The little catboats of the home club were used. The winner was Scallop, sailed by Mrs. Halsted, Miss Margaret Borland and Charles Rice. The yacht represented the Westhampton Country Club. Then came Cockle, a Cedarhurst boat, sailed by Miss Dorothy J. Smith, Miss Ellen Whitman and John Lawrence. Three boats of the class were disqualified. They were Torup, Oyster and Conch.

The summaries:

INTERCLUB RACE, JUNIORS, CLASS O.

Course, 6 Miles. Start, 2:21.

Yacht and Club.	Finish.
Nau-Sea, Cedarhurst Yacht Club	3:35:19
Torup II., Westhampton Country Club	3:36:48
Scaramouche, Westhampton Country Club	3:38:48
Curiew, Cedarhurst Yacht Club	3:40:27
Coquina II., Westhampton Country Club	Disqualified
Mistral, Cedarhurst Yacht Club	Disqualified

Crews—Nau-Sea: Captain Herrick Low, B. Stone and T. Dunstan. Torup II.: Captain F. Burrell, R. Kimball and D. Potts. Scaramouche: Captain W. Conklin, R. Martin and Miss E. Allen. Curiew: Captain E. A. Knipfen, L. R. Ellisman and L. R. Marshall. Coquina II.: Captain L. E. Pierson Jr., L. Bishop and L. Stewart. Mistral: Captain D. T. Cox, Arthur Peck and E. Whitman.

INTERCLUB RACE, WOMEN, CATBOATS.

Course, 5 Miles. Start, 1:56.

Scallop, Westhampton Country Club	2:47:06
Cockle, Cedarhurst Yacht Club	2:48:45
Skimmer, Westhampton Country Club	2:55:06
Torup, Cedarhurst Yacht Club	Disqualified
Oyster, Cedarhurst Yacht Club	Disqualified
Conch, Westhampton Country Club	Disqualified

Crews—Scallop: Mrs. Halsted, Captain, Miss Margaret Borland, Charles Rice. Cockle, Miss Dorothy Smith, Captain; Ellen Whitman, John Lawrence. Skimmer: Miss Janet Moore, Captain; L. Kimball and Walter Moore. Torup: Miss Allen Carr, Captain; Miss Posy Lawrence and J. Tappin. Oyster: Miss Edith Ellisman, Captain; Florence Norris and J. Levering. Conch: Mrs. Day, Captain; H. Kimball and R. Day.

BROOKHART AT CAMP PERRY

Rifle Association President Arrives for National Matches.

CAMP PERRY, Ohio, Sept. 5.—Senator Smith W. Brookhart, President of the National Rifle Association, arrived here today from Washington to be present at the National rifle matches.

Forty-four States will participate in the events, all of them National Guard teams. This is the largest representation of National Guard units ever entered in the matches, it was said.

Rain Stops West Virginia Drill.

Special to The New York Times.

JACKSONS MILLS, W. Va., Sept. 5.—Rain cut short the morning practice of the West Virginia football training squad today. Coach Spears sending his athletes to the gymnasium a full hour before the fixed time, when the downpour became so heavy that the field could not be used when he found

LADY DIANA BEATS ANNA MARRONE II.

Rancocas Miss, at 7 to 1, Causes Upset in Winning the Tomboy at Belmont Park.

SILK TASSEL IS VICTOR

Three-Year-Old Captures the Kew Gardens Handicap—Romany Rewards Followers.

Lady Diana, the chestnut daughter of Peter Quince and Water K., and bearing the green-trimmed white silks of the Rancocas Stable, upset all calculations at Belmont Park yesterday afternoon when she carried off the Tomboy Handicap for two-year-old fillies, beating such good ones as Anna Marrone II., winner of the Spinaway and other good races; H. C. Fisher's Nellie Morse, the Greentree Stable's Tree Top and others, several of which had beaten the winner on one or more occasions.

Lady Diana led the field of nine all the way, running the five and a half furlongs on the main course in the fast time of 1:05 1-5, and earning $3,875 to swell the Sinclair earnings for the season. The filly was not considered as likely to be a factor in the race, receding in the wagering from an opening of 5 to 1 to 7 to 1 at post time.

There was a good-sized midweek crowd out for the sport and the weather was more enjoyable, a cool breeze sweeping across the plant of the Westchester Racing Association and making it comfortable even in the sun in the paddock. A rather ordinary card was offered and most of the races were won decisively. Only three favorites came home in front.

The misses were sent away to an excellent start and Lady Diana, with her light weight of 107 pounds, shot out in front, opening up a good gap on Tree Top as they started around the turn. It was expected that Lady Diana would stop when it came to the stretch, but she stood the drive given her by Laverne Fator, and Tree Top, which was always next to the pace, was unable to catch her. It was the Greentree Stable representative that weakened in the final test and Lady Diana beat the Ultimus filly by a length and a half.

Anna Marrone II., picking up 123 pounds, ran well under her heavy burden, but could not better her position and was a length back of Tree Top at the finish, taking the show money by half a length from Princess Doreen. The latter, running in the colors of the Audley Farm, was the 2 to 1 to favorite. The daughter of Spanish Prince II. showed momentarily as the barrier lifted, but fell back quickly and was not a serious contender. Tree Top was the second choice, closing at 13 to 5, the second choice, closing at 13 to 5. Nellie Morse, carrying top weight of 126 pounds, was slowly, but made up a lot of ground and finished fifth.

Last Straw Is Outrun.

It was a day for the gentler sex in the racing, as the Kew Gardens Handicap at six furlongs on the main course was for mares of all ages. Five went to the post, with the three-year-olds in the majority, and it was a three-year-old that carried off the money. This was J. B. Smith's Superman filly Silk Tassel, which broke on the run and opened a decisive lead before they had reached the turn. This advantage she kept to the finish, winning easily by three lengths from George D. Widener's Last Straw. The five-year-old daughter of Ultimus, winner of her last two starts at Saratoga, was the fancied one and was backed down to 8 to 5, many expecting to recoup on the mare from earlier disasters.

Last Straw was outrun in the early stages, but came on fast in the stretch run to take the place by a neck from E. R. McLean's Comixa. This three-year-old filly ran a very good race, but could not stand off Last Straw's closing rush. The mare carried top weight of 126 pounds and gave awfy quantities of weight to the rivals, Silk Tassel being in receipt of fifteen pounds. Comixa was second choice at 11 to 5, with Silk Tassel not much fancied at 4 to 1. They ran the six furlongs in 1:11 2-5.

A filly also came home in the lead in the race for maiden two-year-olds over the five and a half furlongs on the main course, when John E. Madden's Lady Bijur led all the way to win with ease by a length and a half from the Rancocas Stable's Sherman. The Trap Rock colt was slow to get in motion and was not in the early hunt, but after they had come into the home stretch Sande gave him a vigorous ride and got him up to take second money by two lengths from August Belmont's Price-maker. The Madden entry of Lady Bijur and Maxie was the public choice, backed to even money at post time. The time was 1:06 2-5.

William Daniel's Romany rewarded his followers in the claiming event at a mile. On the turn for home Marinelli sent the gelding through on the rail and managed to get him home a length in front of Max Hirsch's Dustabout, the latter outracing J. L. Holland's Paula Shay in the stretch drive.

McTaggart Disclaims Foul.

The Quincy Stable's Yankee Star had the early speed, but got into a jam on the turn and finished last. When the boys came back to the scales the stewards sent for Tommy McTaggart, who had the mount on Yankee Star, to learn if he had suffered interference when Romany came through and there was a general shuffle of positions. McTaggart disclaimed any foul and the board went up as they finished. Romany was the favorite at 18 to 5, with Paula Shay and Lady Champ close second choices. The mile was run in 1:37 4-5.

Eight mediocre jumpers paraded for the steeplechase and only three of them managed to get over the two-mile course. One of these was the Greentree Stable's Pirate Gold, which went into the lead after Connibert, his stablemate, lost her rider, and stayed there for an easy victory. The gelded son of Rock View was five lengths in front of Samuel Ross's Grouch at the end, the latter coming up after the last jump to take the place money by a length and a half from Mrs. E. Kidd's filly, Kate O'Day. The Greentree Stable entry was the odds-on favorite at 2 to 5.

The largest field of the day came out for the claiming race at five and a half furlongs for two-year-olds, thirteen answering the call. It was a scramble at the start, with Clarence Button's Rame having the speed to carry her to the stretch in the lead, the Quincy Stable's Parvenu running next to the Omar Khayyam filly to that point. Mr. Laurie's Mitau, which had been running in the ruck until they were rounding the turn, then found a good opening and Marinelli shot her through it to go on and win by half a length from Parvenu. A. Lorillard's Without also got up in time to deprive Rame of the short end of the purse. Parvenu was the choice at 3 to 1, with Mitau second favorite at 9 to 2.

The summaries:

FIRST RACE.

For two-year-olds; claiming; purse $1,000. Five and one-half furlongs, main course.

Horse.	Wt.	Jockey.	Odds.	Fin.
Mitau	108	Marinelli	9-2	1½
Parvenu	108	McAtee	2-1	2½
Without	108	Coltiletti	8-1	8½
Rame	108	Babin	8-1	4¾
Belmont	108	Buhr	30-1	5¾
Passport	111	Carroll	7-1	6½
Lady Argus	108½	Jalley	10-1	7¾
Haughty Lady	105	Matthews	30-1	8¾
Parsee	108	McTaggart	15-1	9¾
Red Mill	105	L. Fator	30-1	10¾
Shine On	105	Hastings	60-1	11½
Mad Trooper	111	Rice	30-1	12¾
Skywards	108	Smith	60-1	13

Place and show—Mitau, 9 to 2, 4 to 5; Parvenu, 7 to 10, 1 to 2; Without, 6 to 1, 2 to 5.

Cuticura Quickly Clears The Scalp of Dandruff

On retiring, gently rub spots of dandruff and irritation with Cuticura Ointment. Next morning shampoo with a suds of Cuticura Soap and hot water. This treatment does much to keep the scalp clean and healthy and promote hair growth.

Japanese Sufferers Will Get Part of Wilco Meet Receipts

The Red Cross relief fund for the sufferers in the Japanese earthquake will receive 5 per cent. of the net receipts of the pre-Olympic meet which is to be held at the Yankee Stadium on Saturday under the auspices of the Wilco A. A., according to an announcement made yesterday by Hugh H. Hirshon, Chairman of the games. The decision of the committee in charge of the meet to aid the fund in this way marks another occasion on which some worthy cause is to benefit by the holding of an athletic competition. As many of the country's leading candidates for Olympic honors next year in Paris are scheduled to compete a large attendance is expected.

ch. c., 2, by All Gold—Rose of Dawn; owned by R. Lorie and trained by E. Springer.

SECOND RACE.

For three-year-olds and upward; maidens; purse $1,000; steeplechase. About two miles.

Horse.	Wt.	Jockey.	Odds.	Fin.
*Pirate Gold	142	Haynes	2-5	1¾
Grouch	146½	Barrett	6-1	2½
Kate O'Day	142	O'Connor	20-1	3
†Melun	142	Mahoney	9-2	4
*‡Conniebert	127	Bethel	2-5	5
†Tuftnev	137	McManus	20-1	6
‡Ethereal Blue	130	Burgess	12-1	7

*Greentree Stable entry. †Fell. ‡Lost rider.

Place and show—Pirate Gold, out, out; Grouch, 2 to 1, even; Kate O'Day, 6 to 1, 5 to 2.

Time—4:01.

Start good; won easily; place driving. Pirate Gold, br. g., 4, by Rock View—Gold; owned by the Greentree Stable and trained by V. Powers.

THIRD RACE.

For two-year-olds; fillies; the Tomboy Handicap; $2,500 added. Five and one-half furlongs, main course.

Horse.	Wt.	Jockey.	Odds.	Fin.
Lady Diana	107	L. Fator	7-1	1½
Tree Top	109	Coltiletti	13-5	2
Anna Marrone II.	123	Carter	8-1	3¼
Princess Doreen	106	Pool	2-1	4½
Nellie Morse	126	J. Kummer	6-1	5
Nellie Grey	107	Callahan	12-1	6
Priscilla Ruley	105	Marinelli	20-1	7
Nemesis	106	McAtee	10-1	8
Dare Lay	106	Smith	30-1	9

Place and show—Lady Diana, 5 to 2, 6 to 5; Tree Top, even, 1 to 2; Anna Marrone II., 9 to 1, 3 to 5.

Time—1:05⅘.

Start good; won ridden out; place driving. Lady Diana, ch. f., 2, by Peter Quince—Walter K.; owned by the Rancocas Stable and trained by S. C. Hildreth.

FOURTH RACE.

For two-year-olds; maidens; purse $1,000. Five and one-half furlongs, main course.

Horse.	Wt.	Jockey.	Odds.	Fin.
*Lady Bijur	112	Ponce	Even	1½
Sherman	115	Sande	12-5	2
Pricemaker	115	L. Fator	15-1	3½
Bonnie Omar	115	McAtee	5-2	4
*Maxie	115	C. Kummer	Even	5
Pepp	115	Babin	15-1	6½
Barberry	115	Carroll	60-1	7
Thunderbolt	115	McTaggart	25-1	8½
Wild Goose	115	Hastings	60-1	9
Joe Marrone II	115	Carter	30-1	10

*J. E. Madden entry.

Place and show—Lady Bijur, 1 to 2, out; Sherman, even, 2 to 5; Pricemaker, 4 to 1, 3 to 1.

Time—1:06⅘.

Start good; won easily; place driving. Lady Bijur, b. f., 2, by Friar Rock—Dreaming; owned by J. E. Madden and trained by W. H. Walker.

FIFTH RACE.

For three-year-olds and upward; claiming; purse $1,000. One mile.

Horse.	Wt.	Jockey.	Odds.	Fin.
Romany	111	Marinelli	18-5	1
Dustabout	106	Babin	7-1	2½
Paula Shay	106	McAtee	16-5	3
Lady Champ	106	L. Fator	16-5	4½
Aladdin	104	Callahan	10-1	5½
East Indian	108	Coltiletti	20-1	6
Yankee Star	111	McTaggart	4-1	7

Place and show—Romany, even, 1 to 2; Dustabout, 5 to 2, even; Paula Shay, 7 to 5, 3 to 5.

Time—1:37⅘.

Start good; won ridden out; place driving. Romany, blk. c., by Sweep—Miss Dora; owned by William Daniel and trained by A. G. Blakeley.

SIXTH RACE.

For all ages; mares; the Kew Gardens Handicap; $1,200 added. Six furlongs, main course.

Horse.	Wt.	Jockey.	Odds.	Fin.
Silk Tassel	111	Babin	4-1	1
Last Straw	126	McTaggart	8-5	2
Comixa	113	L. Fator	11-5	3
Mary Patricia	114	C. Kummer	15-1	4
Possible	117	Smith	4-1	5

Place and show—Silk Tassel, 7 to 5, 3 to 5; Last Straw, 3 to 5, 1 to 5; Comixa, 4 to 5, 1 to 3.

Time—1:11⅘.

Start good; won easily; place driving. Silk Tassel, ch. f., 3, by Superman—White Silk; owned by J. B. Smith and trained by M. Hirsch.

Weather clear; track fast.

YACHTS TO RACE TODAY.

Enchantress Expected to Compete in Regatta for Autumn Cups.

The New York Yacht Club will hold its Fall regatta in Long Island Sound, off Glen Cove, today, the prizes to be sailed for being the Autumn Cups. A good fleet of racing yachts is expected to turn out and they will probably include Enchantress, William E. Iselin's fine schooner, which captured the King's Cup recently in a race sailed in heavy weather off Newport at the end of the club's annual cruise.

Enchantress will race today against Commodore Harold Vanderbilt's Vagrant and Horatio Shonnard's Sonnica, with perhaps one or two other schooners starting. The New York Yacht Club 40-footers will renew their rivalry and six of them will probably race, including Banshee, Mistral, Shawara, Pampero, Iris and Rowdy. The Larchmont 39-footers will be represented by Grey Dawn, Nimbus and Maisie, and half a dozen of the dependable 30-footers also will race.

The Fall regatta of the Indian Harbor Yacht Club will be sailed off Great Captain's Island, in Long Island Sound, on Saturday.

YACHT TITLE RACES SET.

Q Class Events for Lake Michigan Honors Start Tomorrow.

CHICAGO, Sept. 5.—Some of the fastest and most spirited racing of the year's yachting program is expected here Friday, Saturday and Sunday, when Lake Michigan Q Class fleet, rapidly gaining recognition as the stiffest racing competitors on the lake, will clash for the Lets Trophy, emblematic of the class championship.

This class of racer, running between twenty-five and thirty feet in length at the water line, has appeared in numbers during only the last few years on Lake Michigan. John O'Rourke first introduced the class in local waters when he brought the sloop Chaperon from Buffalo, where it had hung up many records for speed and held the shortest running time record between Buffalo and Cleveland for years.

Friday's race, the first of three, will be started at 3 P. M. over a rectangular course, four miles to a leg. Saturday's race will be a twelve-mile windward and leeward run, three miles to a leg and twice around the course. The final race will be Sunday over a rectangular course, two miles to a leg and twice around.

BELMONT PARK ENTRIES.

FIRST RACE—Three-year-olds and upward; claiming; one mile. *Laminist 100 pounds, *Lady Inez 104, Sandy Hatch 107, *Ducks and Drakes 97, *Water Girl 94, *Three Square 98, *Whisk 104, *King's Belle 101, Carmencita 104.

SECOND RACE—All ages; handicap; six and one-half furlongs. Frigate 118 pounds, Betty Beall 105, Thunderclap 126, Runvise 106, Pegasus 107, Little Chief 125, Dimmesdale 112, Flying Friend 110.

THIRD RACE—Three-year-olds; selling; one mile. *Lady Myra 99 pounds, *Water Girl 92, *Whitsiem 116, Bolsoni 108, High Prince 111, Amor Patriæ 110, Laminist 104, Three Square 98, *The Solemn's Seal 111.

FOURTH RACE—Two-year-olds; The Missels Saltine Stakes; six furlongs. Friendwhere 108 pounds, *First Lady Harding 94, Keep Up 103, Tropical Water 107, Miss Dundee 100, *Billy Warren 113, Mr. Mutt 114, Flying Fur 104, Bateman 102, Humorette 114.

FIFTH RACE—Three-year-olds and upward; one mile. Betsem 112 pounds, Aragon 105, Homestretch 112, Noel 112, Purity 112, Pattifogger 112, High Chief 112, Bayonet 112.

SIXTH RACE—Two-year-olds fillies; five furlongs. Happy Night 109 pounds, Jessie Benton 105, Janet Blair 109, Lady Audrey 119, Tolima 105, Reporter 105, Rinkey 105, Miss Dundee 115, Oval 105, Proud Lily 112, Spontaneous 108, Eagerness 114, Joe, Fly By 118, Lady Diana 118, Chanterelle 115.

FOOTBALL COACHES NAMED AT COLUMBIA

Haughton to Have Five Former Harvard Stars on List of Six Assistants.

DEPLER TO BE RETAINED

Second Team Mentor to Be Only Holdover From 1922 Staff—First Practice Tuesday.

The complete staff of football coaches for the coming season was announced yesterday by Columbia University through its graduate manager of athletics, Robert W. Watt. Assisting the new head coach, Percy D. Haughton, will be six other coaches, of which one, Dr. Paul C. Withington, Harvard '09, will act as medical director of the varsity squad and also do some coaching of the centres and guards.

Here is the full list, with the coaching work in which each man will specialize:

Tackles—Douglas Lawson, Harvard tackle, graduate of the class of 1913 and assistant coach at Williams for the last two years.

Centres and guards, and also medical director—Dr. Paul C. Withington, Harvard '09, Harvard Medical School 1914; played guard and centre in 1908-09, coached the University of Wisconsin in 1916; had a varied war career and after the armistice coached the championship Eighty-ninth Division team.

Ends—Charles Crowley, Harvard '08, and during his undergraduate career selected for Walter Camp's all-America team.

Quarterbacks—William L. Murray, Harvard '12, captain of the Crimson in that year, quarterback from 1916 on and rated as one of the best quarterbacks ever developed at Cambridge.

Halfbacks—Roscoe Fitts, Harvard '22, and varsity halfback 1921-22, also taking care of most of the punting.

Depler to Return.

Second team—John C. Depler, centre and captain of the University of Illinois eleven in 1920 and 1921; All-Conference centre for two years and selected by Walter Camp for his second All-American team, besides being rated one of the finest centres produced in the history of the Western Conference.

It will be observed that four of these assistant coaches with the exception of Dr. Withington were with Haughton during the Spring practice in the early part of last April, and their reappointment was no surprise to the followers of football at Columbia. Dr. Withington has been in Honolulu for the last few years practicing medicine and plans to return to that country after the football season.

John C. Depler, the second team coach, is not only the single holdover from the régime of Frank J. (Buck) O'Neill but is also the only assistant coach not a graduate of Harvard. Of the staff of seven, including Coach Haughton, six are from the first mill of football at Cambridge. Furthermore, of the five Harvard-developed assistants four played football for the Crimson while Haughton was head coach. Crowley, of course, was in part a product of the era before Haughton, and so was Withington, and at the other extreme Fitts is more of a product of Bob Fisher than of Haughton.

The retention of Depler alone from last year's Columbia staff is an interesting tribute to the former Illinois captain and confirms the high opinion held of him by keen observers in the Western Conference. Last year was his first at Columbia and he was one of O'Neill's most valuable aids, taking charge of the second team coaching.

Columbia Not Represented.

Incidentally, there is not a Columbia alumnus on the staff, but this is no surprise, since there was none last year and has been none since Tom Thorp resigned as line coach to become head coach at New York University.

The assignment of Dr. Withington to duties as medical director will give Columbia, for the first time since the restoration of football in 1915, a member of the staff directly responsible for the physical condition of the team. The medical director has been an important link in the system at Harvard, but Columbia, like many other institutions, has felt satisfied to entrust this work to the head trainer, who at Columbia is Charley Barrett. It is probable that Dr. Withington will supervise the larger details of diet, training, &c., while Barrett will have direct charge of the practical details and problems concerned with daily practice and the treatment of injured players.

The staff of seven will be larger by three than any Columbia has had since 1915. Fred Dawson in his days at Columbia had three paid assistants, but what additional help he got came from graduates of other colleges who were studying in professional schools on Morningside and proffered their services.

With the possible exception of one or two men who may be unavoidably detained, the entire staff will be on hand when Haughton starts the ball rolling at Baker Field next Tuesday morning. This will be the first real practice, although most of the varsity candidates will assemble the day before to get their uniforms and other equipment. Practices will be held twice a day for two weeks.

COLUMBIA GETS GRID STAR.

Rathburn, Former Colgate Centre, to Be Eligible in 1924.

HAMILTON, N. Y., Sept. 5.—It was announced at Colgate today that Rathburn, regular centre on last year's football team, will not return to college this Fall. He has transferred to Columbia University, where he will study medicine. Rathburn will be eligible to play on the Columbia team in 1924, after he completes his year's residence.

Captain Jim Leonard and Eddie Trynon, star of last year's backfield, arrived at Colgate today accompanied by Pete Redinger, former Penn State player and one of the leading candidates for quarterback this Fall. The squad of forty-five is now complete except for Sanford, last year's quarterback, and Neacy, who has written Coach Harlow that he may not be able to return to college.

PENN STATE SQUAD GROWS.

Wilson, Johnson and Boyd Report to Head Coach Bezdek.

STATE COLLEGE, Pa., Sept. 5.—With the arrival of Harry Wilson, star halfback; Ray Johnson, freshman fullback last year, and George Boyd, a strong lineman, practically all of the sixty invited football candidates are now in the fold at Penn State. This is the largest squad ever assembled for early practice, and Coaches Bezdek, Killinger, Hermann and McMahon are watching each player with care.

Dick Schuster, the big Williamsport boy who is counted on to fill the left tackle position, will arrive on Friday. It is almost certain that Bill Hamilton, guard and centre last year, will not return. The Erie boy left college at mid-years to enter business.

GREAT LAKES RACE OFF.

First of Series for 7 Boat Title Halted as Time Expires.

TORONTO, Sept. 5.—The first of the series of races for the Richardson Cup, representing the championship of Class P boats for the Great Lakes, was called off on Humber Bay late today when, at the end of the five-hour time limit, Ariel of Chicago, Lake Michigan champion, which was in the lead, was still three miles from the finishing mark.

Ariel led Mebleh of Cleveland by half a mile, with Humkie of Watertown, N. Y., a mile in the rear. Mebleh is former champion of Lake Erie, while Humkie represents Lake Ontario.

THE MAN'S SHOP

Before He Leaves for College

After he has graduated from Student's Suits and from Boys' Departments, outfit him in The Man's Shop! Buying his clothes, hat, shoes, and the other things he needs in the company of "other men" gives him a feeling of healthy, responsible pride in his appearance.

Suits in The Man's Shop are for men, in a large range of sizes. He will find any number of suitable models, in good-looking fabrics which will stand hard wear. And fall felt hats, caps, shirts, colorful ties, half hose, underwear, pajamas—everything a fellow needs, right here in one place.

Express Elevator Service

Lord & Taylor
FIFTH AVENUE
38TH AND 39TH STREETS

Neckwear
from Hand-Loomed Italian GRENADINES
$1.55
three for $4.50

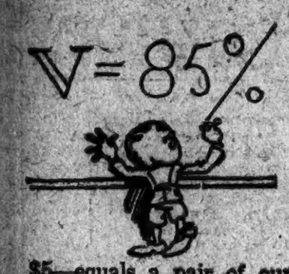

$5—equals a pair of our boys' 85 Percenter* shoes.

$5—equals the task of buying a good shoe for school.

$5—equals the value that would cost six or seven dollars elsewhere, if you could get the 85 Percenter* elsewhere—which you can't.

All-leather, right last for 85% of boys whence its name, reinforced at points of strain—and always good for resoling—the test of a worth while shoe.

See our windows for a "look-in" on the inside of our $5 boys' 85 Percenter*. Quality, through and through.

Quality, moderately priced, is the best reason for outfitting your boys here for school.

Other school boy "specials" include: $18 Norfolks, $1.75 shirts, $1.15 blouses, 45c stockings, $1.85 caps, $1.75 pajamas.

*Registered Trademark.

ROGERS PEET COMPANY

Broadway at 13th St. | "Four Convenient Corners" | Herald Sq. at 35th St.

Broadway at Warren | | Fifth Ave. at 41st St.

MANDAMUS ACTION STARTED BY WILLS

Seeks a Restraining Order Against Holding of Dempsey-Firpo Bout on Sept. 14.

HEARING IS ON TOMORROW

Rickard and Boxing Commission Must Show Cause—Challenger Says He Is Logical Opponent.

The coming Dempsey-Firpo battle for the world's heavyweight championship, scheduled for the Polo Grounds on Friday, Sept. 14, is threatened with legal entanglements.

Yesterday afternoon Paddy Mullins, manager for Harry Wills, who has been an insistent challenger for a chance at Dempsey's crown, secured an order from Supreme Court Justice Edward Lazansky in Brooklyn directing Tex Rickard, the promoter of the Dempsey-Firpo bout, and the members of the New York State Boxing Commission to show cause tomorrow why a writ of peremptory mandamus should not be issued restraining the conduct of the Dempsey-Firpo fight.

The order further requires the parties named to make answer in Special Term, Part I., Brooklyn, at 10 o'clock in the morning.

The members of the State Boxing Commission also will be asked to show cause why they should not issue a license permitting a bout between Wills and Dempsey, provided the champion will agree to such a match, and in the event of Dempsey's refusal, to proclaim Wills the champion, in accordance with the rules of the commission.

The order, which is something unique in the history of boxing, will be served not later than today.

In his argument yesterday afternoon, Mullins, through his attorney, William Klein, set up the claim that Wills was the logical opponent of Dempsey, inasmuch as he had $2,500 forfeit money posted for more than a year. He also contended that if the Dempsey-Firpo fight takes place at the Polo Grounds as scheduled, Wills, under the rules of the New York State Boxing Commission, must be declared the champion because of Dempsey's failure to fight him.

Attorney Klein, in an affidavit submitted to the Court when the application for the order was made, asked that the New York State Commission be compelled to revoke and cancel the license issued permitting the Dempsey-Firpo fight and to issue a license permitting a fight between Wills and Dempsey, provided Dempsey "agrees to fight Wills."

Wants Title Forfeited.

The affidavit then suggests that if in the event of Dempsey's declining to agree to such a bout his title as world's heavyweight champion be forfeited and turned over to Wills. It also details Attorney Klein's interview with the members of the Boxing Commission on Tuesday, the substance of which was given out by him subsequently, and continues:

"The action of the commission in licensing the fight between Dempsey and Firpo was an arbitrary one, done in total disregard of the rights of Wills.

"We show in our papers that in 1922 the State Boxing Commission took titles away from champions who refused to fight real contenders, as in the case of Johnny Wilson, whose title was bestowed upon Dave Rosenberg. In the case of Jehany Kilbane, the commission gave the title to Johnny Dundee. In the case of Joe Lynch they gave the title to Joe Burman, and in the case of Micky Walker the title was passed to Dave Shade."

It is expected that Justice Hagarty will hear argument in the matter of the issuance of the writ of mandamus when the case comes up tomorrow morning.

In commenting upon the action yesterday afternoon, Attorney Klein said: "I drew the papers because I feel that Wills has not been accorded fair treatment by the commission. I went before the new members of that body on Tuesday in an effort to ascertain why a license to box Dempsey had been refused Wills, who is a legitimate and honest contender, and granted to Firpo, a pretender, and I feel that with no right or remedy and I feel that the action of the commission reflects back upon itself and is not in accord with the reasons for its creation.

"Wills has been successful in all of his bouts and is a clean-living and upright citizen, who owns his own home and pays taxes, and as such is entitled to fair dealing. That I propose to get for him if it is at all possible for me to do so."

Action, a Mistake, Says Rickard.

When informed of the action taken by Mullins, Promoter Rickard said that he felt that Wills's manager was making a big mistake.

"The court is no place for boxers, managers of boxers or fight promoters," said Tex. "No one has ever stood in the way of a match between Dempsey and Wills, but no one has yet come forward with any proposals for such a match. Personally I am not afraid of the issue, for I cannot see where Wills has a leg to stand on. Just because there is no one who will promote the fight that he wants is no reason why he should stand in the way of a battle that is creating such a tremendous amount of interest as is the Dempsey-Firpo bout."

As he made this statement Rickard pointed toward the box office window at Madison Square Garden, where a long line of ticket seekers was waiting to purchase admissions to the coming battle.

"It is that way all day long," said Tex. "The Polo Grounds a week hence is going to see the greatest throng that ever witnessed a boxing contest."

Dining

in the pleasingly appointed dining-room of STANDISH HALL is a pleasure due, not only to the fact that the food is so splendidly prepared that each choice viand is a new delight, but also to the unerring good taste in furnishings and service.

A la Carte Service Open month or midnight

Suites, furnished or unfurnished to any number of rooms

Two Rooms, Bath and Serving Pantry with full service from $4.50a to $5.00a. Ready for occupancy September 15th.

Rooms Office on Premises Open 9 a. m. to 8 p. m. daily, Sat. Sundays

Standish Hall "A Residential Hotel" 45 to 51st St. Near 2nd Direction of M. SPARK

In Brooklyn STANDISH ARMS, 139 Columbia Heights

FIRPO LETS DOWN IN SPARRING WORK

Reverts to Old Form and Labors Through Six Rounds in Listless Fashion.

Special to The New York Times.

ATLANTIC CITY, N. J., Sept. 5.—After two days of unusual activity, in which he showed to advantage, Luis Firpo slipped back into the old rut today and his training was listless and uninteresting. Only about 200 persons deserted the pageant to see the South American struggle through his afternoon program and those that did were poorly recompensed. The crowd was apathetic and so was Luis. He sparred six rounds as if they were some sort of penance to be gone through with and forgotten. Firpo is never impressive unless he is stirred to action. Being a poor boxer, he derives no pleasure from boxing, and although he sticks to his training religiously, it is all too apparent that it is a grind for him and nothing else.

Naturally sluggish physically, Firpo must be driven into exertion. If the men with whom he is sparring hit him hard enough to rouse him, or make his appear so awkward that it makes him mad, then, and then only, he comes to life and becomes not a boxer but a fighter. Today his three opponents, McCann, Keebels and Pera, failed to jar him into action and his performances was dull and amateurish.

McCann was first to face him, and the Newark heavyweight drove home a smashing right uppercut just before the second and last round. This brought down on his head a few of the Argentine's justly famous rights. But although Carles Vega, the timekeeper, permitted the round to go ten seconds overtime, apparently to give Luis a chance to get revenge, the latter failed to make good. He rushed after McCann and swung savagely enough, but McCann was moving fast and he continued to beat a hasty but well-advised retreat around the ring until Vega gave it up and called time.

Gets Revenge on Keebels.

Firpo got a measure of revenge against Franklie Keebels by staggering the slim Brooklyn lad with a short right to the body, but his anger and his ardor had cooled perceptibly and he quickly reverted to his watchful waiting tactics.

It was the same story against Pera in the two rounds which concluded the semifinal performance. Firpo did not try and Pera would not, or could not, make any headway, and the session just dragged through the six minutes.

There was one surprising thing about the workouts. At the end of four rounds, or when Keebels left the ring, Firpo appeared tired and his chest was heaving as if he was not in good condition.

The fact that he had traveled at a much faster clip on the two preceding days without showing this apparent shortage of wind and the fact that he was breathing hard today after little exertion was remarked around the ringside.

It is workouts like this afternoon's which makes it seem that Firpo should have a manager or trainer who would insist that he work hard even against his own inclination. That he does not train vigorously and box at top speed of his own accord does not mean that Firpo is lazy, but rather that he is phlegmatic and indolent and must be fully aroused before he is at his best. It is a pretty well established fact that when he is in the ring there are two entirely different Firpo's. There is Firpo the boxer and Firpo the fighter. When he is loafing and he boxes and does not appear formidable. When he is fighting it is an entirely different story.

Suddenly Springs Forward.

It is easy to tell when Firpo has ceased to box and begun to fight. As a boxer he is inclined to let his opponent come to him, backing steadily away until his head is far outside the ropes and it is impossible to reach his chin and then suddenly springing forward in an effort to land one telling blow.

This attack generally sends his opponent scurrying back to the centre of the ring, with Firpo following him, after which Luis's brain begins to fall back, but let the other fellow land one stinging punch while this is in progress and the business of retreating is speedily forgotten. Firpo goes charging with his right hand swinging as if it held a club. Perhaps it is the other barometer to indicate whether or not he is fighting or merely boxing—his eyes. When they are they grow coal black and start flashing fire trouble is imminent for somebody. Today, however, his eyes lacked lustre and so did his showing.

TUNNEY TO BOX INDIAN.

Will Meet Full-Fledged Mohawk in Dempsey-Firpo Semi-Final.

The card which will precede the Dempsey-Firpo battle at the Polo Grounds a week from tomorrow night was announced yesterday by Matchmaker Frank Flournoy, acting for Promoter Tex Rickard. Gene Tunney, holder of the American light heavyweight title, has been matched to fight twelve rounds against Lee Oates, a full-blooded Mohawk Indian, in the semi-finish.

In one of the eight-round preliminaries Dempsey's sparring partner, Jack Burke, of Pittsburgh, will meet Bill Lloyd, of Columbus, Ohio, while in a nine-rounder the principals will be Mike Burke, of Greenwich Village, and Al Roberts of Staten Island. The opening six-rounder will bring together Lew Brown, claimant of the Australian heavyweight title, and Dan Bright, a newcomer from England.

WANT STATUE OF FIRPO.

Argentinians Offer $500 Prize to South American Sculptors.

Several former Argentine residents have decided to honor their fellow-countrymen, Luis Firpo, and to that end have organized a committee, headed by Francisco Irigoyen, President; Francisco Dagnino, Treasurer, and M. T. Madat, Secretary, with Fernando Caseos and M. Olaechal as Advisers. They have called upon sculptors of South America for designs for a life-sized statue of Firpo.

Five hundred dollars will be the prize for the winning contestant. Headquarters of the committee have been established at 216 Elizabeth Avenue, Lindon, N. J.

SUIT AGAINST GREB OPENS.

Supreme Court Scene of Action Between Boxer and Promoter.

Piero L. Provano, sports promoter, yesterday began suit in the Supreme Court against Harry Greb, middleweight champion, alleging that the pugilist failed, on July 13, to keep a contract appointment to meet and box Jeff Smith fifteen rounds in Ponce de Leon Park, Atlanta, Ga. Provano alleges that Greb entered into the contract through his manager, James Mason, on April 12, and that July 10 was originally selected as the date for the match.

A modification of the contract subsequently postponed it until three days later when Greb "failed, neglected and refused to appear," according to Provano. The latter alleges that Greb was to post $2,500 as security for his appearance and that in the event of his failure to appear damages were to have been liquidated at that amount. Manager Mason, says Provano, gave him a check for $2,500 drawn on the Commonwealth Trust Company of Pittsburgh, Pa., but it was returned unsatisfied for lack of funds.

DOUBLE KNOCKOUT IN RAIN.

La Rue and Pancho Counted Out as Each Lands K. O. Punch.

SAN ANTONIO, Texas, Sept. 5.—Boxing in a drizzling rain in an open air arena last night, a double knockout was registered by Gene La Rue, Canadian flyweight champion, and "Kid" Pancho, claimant of the Southern flyweight title, in the fourth round of a scheduled twelve-round bout.

Left hook landed a left in the jaw, while Pancho landed a right to the chin. Both fighters fell face down and both were counted out.

Safe Milk and Malt. Combo Rich, in powder, makes The Finest Drink for All Ages

Avoid Substitutes

Federal Officer Confiscates Dempsey-Gibbons Fight Films

Special to The New York Times.

CHICAGO, Sept. 5.—An effort to present the Dempsey-Gibbons fight films in Chicago came to a sudden end tonight when United States Marshal Robert R. Levy, armed with subpoenas, walked in to the Rose Theatre, 68 West Madison Street, and confiscated the films. Declaring that he would not allow a mockery to be made of the Federal laws, District Attorney Edwin A. Olson announced his intention of prosecuting every one connected with the attempt to show the films here, and that he would insist on a prison sentence for James J. McGrath, charged with transporting the films from Montana to Chicago. Jack Dempsey and his manager, Jack Kearns, were not implicated in the exhibition of the films and no action against them is contemplated.

JOHNSTON'S ACTION IS UPHELD BY BOARD

Commission Says Contract Gave Promotor Right to Postpone Lightweight Title Bout.

DUNDEE REFUSES NEW DATE

States He Will Not Box Leonard on Sept. 28 and Lays Claim to Championship.

Instead of being a battle of champions as intended, with gloves determining the issue, the Leonard-Dundee bout which was to have been held at the Yankee Stadium last night for the world's lightweight title has now developed into a rhetorical contest.

The bout, called off on its eve by James J. Johnston, matchmaker for the Cromwell A. C., which was to have sponsored it, is at the present moment "up in the air." Johnston said yesterday afternoon that he stood ready to promote the bout on Sept. 28, the date which he tentatively announced yesterday in his formal statement in which he placed the blame for the postponement on the shoulders of the featherweight champion. Billy Gibson, acting on behalf of his protégé, Leonard, stated that he is willing to have Benny defend his title against Dundee on that date, but the third member of the triangle which is concerned in the affair, Dundee, the challenger and holder of the world's featherweight championship, stated emphatically outside the offices of the New York State Athletic Commission, which was the scene of action yesterday afternoon, that so far as he was concerned the bout was off, not indefinitely postponed, but definitely off.

The Italian boxer furthermore declared that inasmuch as he was in fit physical condition, ready to be examined by any physician, prepared to go through with the perfunctory preliminaries of weighing in and the more formal ceremonies of fighting, that, in spite of the fact that the commission after hearing all sides to the three-ringed controversy sanctioned the postponement of the bout, thereby upholding Johnston's act, he would lay claim not only to Leonard's lightweight crown but to his forfeit money as well. The forfeits posted with the commission amount to $5,000, one-half of which is for appearance and the other half for making the agreed weight, 135 pounds, at 2 o'clock on the day of the fight.

Validity of Claim Doubted.

These in close touch with the situation, however, were rather inclined to scoff at Dundee's chances of getting far with his claims since the commission itself had taken the action it did. There was a general feeling that the bout would take place at some later date, probably Sept. 28. In fact, it was stated by Matchmaker Johnston that Dundee had told Commissioner Muldoon of the State boxing body during the course of the meeting that he would be on hand tomorrow to give his decision as to whether or not he would agree to box Leonard on the new date. This, however, Johnny denied when he emerged from the Commissioner's room where the hearing was held.

Yesterday's session was behind closed doors, with only the members of the commission and the three principals to the controversy—Johnston, Gilbert and Dundee—present. At the conclusion of the special meeting, which lasted almost a full hour, during which all sides were heard, the commission gave out the following statement:

"James J. Johnston, promoter of the Leonard-Dundee match, has taken advantage of the following clause in the contract and postponed the bout:

"'It is further agreed that if said party of the second part enters into another contest prior to the one herein contracted for and is defeated, or in any other way does anything calculated to lessen his present value as an attraction, the party of the first part shall have the option to rescind and cancel this contract, without further liability, provided such cancellation is approved by the New York State Athletic Commission.'

"Dundee was very persistent about going through with the match tonight, insisting that he was in fine condition, as examined by a doctor and weighted, but the management insisted that it would mean a heavy financial loss and claimed his right to postpone from the above clause in his contract. The commission, believing that the postponement was likely to meet with a disappointing patronage, and as Leonard was perfectly willing, through his manager, Billy Gibson, to submit to the physical examination and weighing-in, it was decided that the best thing to do was to postpone the bout, which was sanctioned by the commission.

Had Poor Advance Sale.

The clause in the contract was exhibited for the purpose of justifying the stand taken by Johnston in postponing the bout, presumably on the grounds that by his poor showing against Wagner in Philadelphia Dundee had "lessened his value as an attraction." That the real reason behind the action, however, was not so much Dundee's affair with Wagner, nor the reason assigned by Johnston, namely the Italian's physical condition, but the fact that the advance sale of tickets had been a sore disappointment to the promoters, was intimated in the statement issued by the commission. Outside of the mere statement, however, the commission shed no further light on the subject, and it is not expected that there will be any new developments before tomorrow.

The real news of the controversy developed in the corridors of the Pickwick Building in which the commissioner of Boxing are located, before and after the meeting.

The first of the principals to appear was Gibson, who stated that there was absolutely nothing to the charges made by Dundee that the postponement had been instigated by the Leonard camp because Benny could not make the weight.

"Leonard can make the weight," insisted Gibson. "Benny's been in the fight game for a long time and has been on the scales, not only of the New York Commission but of many other States in the Union, and I am willing to wager $10,000 that he weighs 135½ pounds right now. And I'll also wager $10,000 that he can knock Dundee out inside of six rounds. We are mere disappointed over the thing than Dundee is, for it meant a lot of money for us to spend several weeks at the Tannersville camp getting ready for the bout.

Puts Blame on Dundee.

"Dundee laid himself open by his action in going to Philadelphia and fighting Wagner, a fourth-rater, and making such a sorry showing. And here he is now trying to shift the burden of blame on us, demanding titles and forfeits. Why, can you imagine a challenger not being willing to agree to a postponement? Where would Benny have been had we followed the same line of action as Dundee is now following? When Benny was challenging for Welsh's crown we were forced to agree to a postponement on at least three different occasions."

Just then Dundee put in an appearance, looking haggard and wan, but by no means the physical wreck he was supposed to be.

"Where's Leonard?" he asked. He was informed by Gibson that Leonard was not present and that there was no occasion for his being present since the bout had been postponed. He said that he was ready to weigh in and to fulfill his part of the program at the Yankee Stadium in the evening.

After the meeting was over, Gibson and Dundee had another verbal set-to in which the Italian stated that a few more such experiences as he had been forced to go through during the preceding twenty-four hours and he would be down at the 126-pound weight.

He insisted that he had been treated unfairly by Johnston and that he was determined to press his claims for Leonard's title and the forfeit money. He said that the commission had told him that a definite decision would be issued concerning the claims on Friday.

"I have come to the conclusion that I have a clear case and will be supported by all fair-minded and sports-loving people, and I will make it my business this week to show Leonard where he gets off," said Dundee.

When Gibson was informed by Johnston in Dundee's presence that the promoter was willing to go ahead with his plans for Sept. 28, Johnny, in response to a query as to his willingness to agree to the bout said "No" very emphatically.

"This thing has put me all off," he said. "I couldn't get ready by that time after all this. Besides in shape on the date originally scheduled. The bout is off as far as I am concerned."

When Dundee still insisted that the fight be held, Gibson said that Leonard was probably in Philadelphia, where he is scheduled to box Johnny Mendelson tomorrow night.

TITLE RESTORED TO LYNCH.

Bantamweight Champion Will Box Burman at Garden Sept. 28.

Joe Lynch, holder of the world's bantamweight championship, who was suspended and his title in this State taken away from him two months ago by action of the Boxing Commission, was yesterday restored to full championship status in the Empire State by that body. In restoring Lynch, the champion is permitted to go through with the bout over which he was suspended, that with Joe Burman at Madison Square Garden on Sept. 28.

Lynch was suspended for making a match with Burman without notifying the commission. In restoring him the commission stipulated that he must put up $2,500 as challenge money to meet Burman, and so he is in the status of a recognized champion challenging for his own title.

Eddie Mead, Lynch's manager, appeared before the commission and argued his protégé's case.

CHILEAN FIGHTER WINS.

Romero Knocks Out Gains in the Tenth in Paris Ring.

PARIS, Sept. 5.—Quintin Romero, a Chilean heavyweight, tonight knocked out Larry Gains, former heavyweight amateur champion of Ontario, in the tenth round of what was to have been a twenty-round bout.

The Chilean was cautious, letting Gains do all the leading in the first rounds, but always watching carefully for a chance to put over a knock-out blow.

The Chilean Minister, Armando Quesada, presided at the fight. He warmly congratulated his compatriot on his victory. The Chilean Consul and other prominent Chileans also were present.

WINS ANCIENT CREW CUP.

Henley Captures Town Challenge Trophy, First Put Up in 1839.

The Henley Town and Visitors' Regatta was revived at Henley recently after a lapse of nine years. The principal event on the card was the old Town Challenge Cup for fours, one of the original trophies put up for competition at the first Henley regatta in 1839 and subsequently handed over to the committee of the Town Regatta after 1883. Henley and Maidenhead entered crews in the regatta recently held and Henley won the cup. Maidenhead was handicapped by being forced to row in a borrowed boat. Henley also won the Junior Fours Cup.

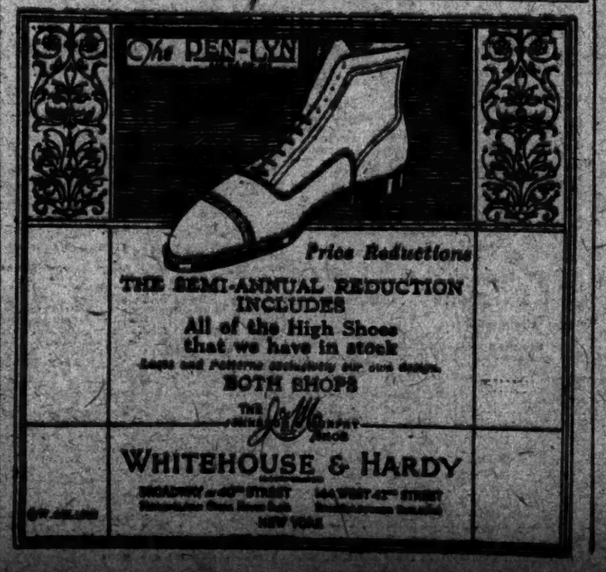

Secretary Weeks to Attend International Polo Match

Secretary of War Weeks and Major Gen. John L. Hines will be present at the first international polo match between teams representing the British and American Armies, according to an announcement made yesterday by the polo association, following the receiving of a telegram by that body from Washington. The opening game, which Secretary Weeks and General Hines will witness, is scheduled to be played on Wednesday, Sept. 12, at the Meadow Brook Club, Westbury, L. I.

DEMPSEY PUNISHES PARTNERS AT CAMP

Uses Accumulated Energy on Lodge, Godfrey and Newman in Two-Round Bouts.

APPEARS IN SUPERB SHAPE

Shows Speed, Accuracy and Endurance in Ten Rounds of Boxing. —McAuliffe Disappears.

Special to The New York Times.

SARATOGA SPRINGS, N. Y., Sept. 5.—Farmer Lodge, Minnesota heavyweight; Ray Newman, a 175-pound boxer of Jersey City, and George Godfrey, Philadelphia negro, felt the brunt of Jack Dempsey's accumulated energy when the world's heavyweight champion resumed training at his White Sulphur Springs camp here this afternoon. The champion went through ten rounds of work at the matinee session before a crowd of about 800 admirers, and Lodge, Newman and Godfrey each boxed two rounds against the champion. Each of the sparring partners felt relieved when the call of time ended his part of the day's work with the titleholder. His day of rest yesterday left Dempsey eager for a workout this afternoon and he indicated this eagerness in every move he made while sparring.

Dempsey put variety into his work. He mixed up his partners so that he could sandwich in a little speed and defensive work between the heavy stuff. Dempsey first tackled Lodge, then took on Newman and closed the sparring part of the program with a session with Godfrey. In addition to the sparring, Dempsey went one round each at the meat pullers, light bag punching, shadow boxing and assaulting the unresponsive heavy stuffed bag.

Lefts Still Find Mark.

In his workout today Dempsey showed his old weakness—the deficiency of being open to a rival's left hand. This weakness was brought into bold relief against Lodge and Godfrey, but particularly against the latter. Aside from this, however, Dempsey showed himself to be in superb shape. He is fast with his hands and feet, enjoys the hitting accuracy which is characteristic of him and his wind is all that could be desired. At no time during today's workout was the champion's wind labored, and when he had completed his drill Dempsey was breathing normally.

Being the first man to face Dempsey, it was Lodge who absorbed the greatest shock from the champion's blows. For two rounds Dempsey chased his mate around the ring, leaking out viciously with rights and lefts, and though Lodge, in retreat, escaped many of the punches aimed at him, he nevertheless took enough punishment to make a sorry spectacle as he left the ring. In the first round one of Dempsey's smashing left hooks opened a cut over Lodge's right eye. In the second the champion drew the blood from Lodge's nose with a hard right. In between these punches Dempsey made his mate miss with wicked raps to the side of the head and strength-sapping blows to the body.

In the second session Dempsey missed a left which would have knocked Lodge into the next county had it landed. Despite the wild punch Dempsey did not leave himself open to attack. He recovered quickly and peppered Lodge's face and jaw with a volley of rights and lefts which bewildered the Minnesota heavyweight.

Against Newman in his second sparring bout Dempsey took things comparatively easy. He seemed content to pick off Newman's blows in midair and to protect himself against the Jersey lad's attempts to land to the body. In this Dempsey was successful, as he was in penetrating Newman's hastily thrown-up guard when the men came to close quarters. Newman did not relish the body digs he received in the clinches, so he exerted every effort to keep the mixing at long range.

Godfrey Forced to Retreat.

Godfrey demonstrated in his two rounds with the champion that he still is capable of giving Dempsey the best workout. The negro heavyweight has a wholesome respect for the champion's punching power and, under the dictates of this respect, he keeps in retreat. But while he is backing up Godfrey pecks and pokes with his left in tantalizing fashion to the champion's face, and Dempsey proves an easy target. Dempsey paid little or no attention to Godfrey's left pokes and when the negro sought to throw over a right he invariably landed on Dempsey's hunched shoulder, glanced off the dodging head or missed entirely. In returning this fire Dempsey directed attention to Godfrey's midsection and occasionally landed in George's face or on the side of the head with his favorite left hook.

In the second round Dempsey stung his negro partner with a right to the jaw which shot through Godfrey's guard with the accuracy and speed of a bullet from a marksman's gun. The blow emphasized Godfrey's weariness, for he fell into a clinch and rested and dazzled around with the champion until the cobwebs cleared from his brain.

Dempsey's sparring staff was reduced by one today when Jack McAuliffe 2d, Detroit heavyweight, took his leave. McAuliffe's absence was discovered unexpectedly about the time Dempsey was due to start sparring. The Detroit boxer is said to have departed to fulfill a ring engagement in Omaha. When last seen he was sporting two discolored eyes, evidence of the rough treatment he received at Dempsey's hands. Manager Jack Kearns announced today that Jimmy Delaney, St. Paul lightweight, is due to join the camp Friday and remain with the champion until Dempsey ends his preparation.

BOHEMIAN ACTRESS WINS.

Captures Blue Ribbon in First Appearance at Rochester Show.

Special to The New York Times.

ROCHESTER, N. Y., Sept. 5.—John P. Crozer's Bohemian Actress, a bay saddle mare that has been invincible in the ring for the last two years, made her first appearance at the twelfth annual Rochester Horse Show here today and won the blue ribbon in the class for saddle mares and geldings. She was awarded the saddle championship at the show here last year.

Allehmande, United States cavalry officers' charger, won first place in that event. Dynamite, judged the best army horse in America at the Olympic games two years ago, was second.

The Dilwyne Farm entries, owned by the Misses Louise and Irene du Pont Carpenter, scored heavily in saddle and harness classes. Miss Louise Carpenter won another blue with Powelton in a saddle class. Powelton won two first places yesterday.

Ballymachane again took first place in the open jumping class, after being beaten yesterday by Nigra, a big black army mount. Three hunters owned by Sylvanus J. Macy of Avon, N. Y., won the blue in the first hunt class of the show.

Miss Martha Lamar Ellis of Washington drove her four to victory in the four-in-hand class.

Out of Order

Carefully built as most cameras are, and able to withstand pretty rough treatment, hard usage will occasionally put them out of the running.

That's the reason for our repair department—and the experts in it.

Developing, printing and enlarging of the superior kind.

Eastman Kodak Co. (Eastman Stockhouse, Inc.) Madison Ave. at 45th St.

J-H ?

GLIDDEN GEN CORPORATION

New & Used Buicks

239 West 58th Street, New York At Broadway

Open Evenings

MELBA THE CIGAR SUPREME

Satisfying, Mild and Fragrant down to the very last puff. Smoke a few today.

2 FOR 25¢

Distributors INTERBOROUGH CIGAR CO., 119 E. 19th St., New York City. Phone: Stuyvesant 7111 and 7664.

OTHER SIZES 10c—15c—6 for 50c.

THE thoroughbred style that New York takes for granted in all Young's Hats is supplemented by this notable fact:—*they make you look your best.*

Select *your* Fall felt from the Young's Hats shown in our stores "all over town."

$4 - $5 - $7

Borsalino Soft Hats $10

(Made in Italy)

Young's Hats

WORLD'S BETTER MADE

"ALL OVER TOWN"

Headease* Hats
in the new Grays
by Stetson
$7
The vogue of the Fall Grays finds many correct expressions here in a range of shades and dimensions becoming to men of varying build and complexion.
*Headease (Reg. Feb. 2, 1913) means hat-ease
Wallach Bros
Broadway, below Chambers
Broadway, cor. 29th
146-148 West 125th
3d Ave., cor. 122d
Hart Schaffner & Marx Clothes

RUTH HITS HIS 33D AS YANKS WIN, 6-3

Ties Cy Williams and Starts Five-Run Rally in Sixth That Beats Athletics.

HOYT TWIRLS EFFECTIVELY

Strong in Pinches and Gets Fine Support—Victory Is 13th in Row Over Mackmen.

Special to The New York Times.

PHILADELPHIA, Sept. 5.—The Yankees recorded their thirteenth consecutive victory over Connie Mack's Athletics here today, winning by a score of 6 to 3.

The Mackmen started their season's series against the Yanks by defeating the Hugmen in four out of five games last May, winning two out of three at the Stadium and two in a row at Shibe Park. Since then, however, they haven't won a single game from the Yanks, though they frequently have managed to press the champions to the utmost.

Thanks to a brilliant fielding defense and some unexpectedly clever pitching by Hengel Hulvey, a recruit right-hander from the Martinsburg club of the Blue Ridge League, they held the Yankees even through the first five innings of this afternoon's game. With one out in the sixth, however, and with Witt on first, Ruth put one over the right field wall for his thirty-third homer of the season and started a rally which ultimately yielded a total of five runs. Ruth's drive put him on even terms with Cy Williams for home-run honors in the major leagues.

Waite Hoyt pitched for the Yanks and yielded a total of nine hits. The Athletics had one or more runners on the bases in every inning except the third and seventh, but Hoyt was good in the pinches and was brilliantly supported. The double plays helped him at critical moments, one of them coming after two singles and a pass had filled the bases with none out in the fourth. Philadelphia made three double plays.

Hulvey Makes Good Start.

Hulvey started well and the Yanks went out in order in the first. In the following round Pipp led off with a single to left and went to second on Ward's infield out after Meusel had popped to Ward. He tried to score on Hofmann's single to right, however, and Welch's throw to Perkins cut him down. In the second half Welch tripled to right centre and scored on Dykes's single to left, but the rally ended abruptly when Perkins rolled to Scott for a double play which retired the side.

The champs kept after Hulvey and tied the score in the fourth on singles by Ruth and Pipp and a force out at second. This looked like the moment for an old-fashioned rally, but Hulvey kept his wits about him, and Ward, the next man up, grounded into a double play. Hale and Hauser singled in the second half and Miller drew a pass, which filled the bases, but Hofmann's throw to Scott caught Hauser off second and Miller was doubled off first on Miller's bunt to Scott.

Neither side scored in the fifth, but in the following frame the Yankees broke the tie with a five-run rally. Witt led off with a base on balls, and following Dugan's fly to Welch the Babe uncorked his thirty-third homer of the season, a powerful thrust to the roof of a house beyond the right-field wall.

Pipp followed with a single to centre, went to second on a pass to Meusel and scored on Ward's double to centre. Hofmann's infield out accounted for another run and Ward trotted home on Scott's single to left. Hoyt then grounded to Dykes, ending the inning.

Hale Hit by Pitched Ball.

Sammy Hale was slow in ducking a fast one at the start of the second half and was hit on the wrist. Greatly incensed at his injury, he started toward the pitching box. Catcher Hofmann caught him before he had gone half way, however, and held him until he had cooled off. Hale then retired from the game, and Riconda, who went in to run for him, subsequently died at second on a force-out, which ended the inning.

The Athletics scored a couple in the eighth on singles by Matthews and Galloway, a pass to Riconda and sacrifice flies by Hauser and Miller. Welch also singled, but he and Riconda were left when Ward came up with Dykes's low liner.

The score:

NEW YORK (A.)	AB	R	H	PO	A	PHILADELPHIA (A.)	AB	R	H	PO	A
Witt,cf	3	1	0	2	0	Matthews,cf	4	1	2	3	0
Dugan,3b	5	0	0	0	4	Galloway,ss	5	1	1	1	5
Ruth,lf	4	2	2	1	0	Hale,3b	2	0	1	4	0
Pipp,1b	4	1	2	10	0	Riconda,3b	0	0	0	0	0
Meusel,rf	3	1	1	1	0	Hauser,1b	3	0	1	11	0
Ward,2b	4	1	1	5	2	Miller,lf	3	0	0	4	0
Hofmann,d	4	0	0	2	1	Welch,rf	4	1	2	2	1
Scott,ss	4	0	1	4	3	Dykes,2b	4	0	1	2	7
Hoyt,p	4	0	1	0	2	Perkins,c	4	0	0	3	0
						Hulvey,p	2	0	1	0	2
						Naylor,p	0	0	0	0	0
						aMcGowan	1	0	0	0	0
						bWalker	1	0	0	0	0
Total	35	6	11	27	11	Total	31	3	9	27	15

a Batted for Hulvey in seventh.
b Batted for Naylor in ninth.

Errors—New York 0, Philadelphia 2 (Galloway, Dykes).

New York	0	0	0	1	0	5	0	0	0	6
Philadelphia	0	1	0	0	0	0	0	2	0	3

Two-base hit—Ward. Three-base hit—Welch. Home run—Ruth. Sacrifices—Witt, Hauser, Miller. Double plays—Dykes, Galloway and Hauser; Galloway, Dykes and Hauser 2. Scott, Ward and Pipp; Scott and Pipp. Left on bases—New York 5, Philadelphia 8. Bases on balls—Off Hoyt 4, Hulvey 1. Struck out—By Hoyt 1, Hulvey 2. Hits—Off Hulvey, 10 in 7 innings; Naylor, 1 in 2. Hit by pitcher—By Hoyt (Hale). Losing pitcher—Hulvey. Umpires—Ormsby, Moriarty and Dineen. Time of game—2:05.

OTHER INTERNATIONAL GAMES

At Toronto.

									R.	H.	E.
Toronto	3	0	1	0	0	4	2	1	—11	15	3
Rochester	0	3	0	0	0	0	0	2	0— 5	10	2

Batteries—Reynolds, Glazer and Vincent; Wiener, Keenan and Lake.
Buffalo at Syracuse, wet grounds.
Baltimore at Reading, rain.

STANDING OF THE CLUBS.

	Won.	Lost.	P.C.
Baltimore	94	50	.653
Rochester	90	59	.604
Buffalo	78	70	.527
Reading	72	73	.497
Toronto	73	74	.497
Syracuse	65	83	.445
Newark	57	86	.401
Jersey City	56	92	.378

WHERE THEY PLAY TODAY.

Newark at Baltimore.
Buffalo at Toronto.
Rochester at Syracuse.
Other clubs not scheduled.

EASTERN LEAGUE.

YESTERDAY'S RESULTS.

Hartford 6, Worcester 2.
(First game.)
Worcester 11, Hartford 8.
(Second game.)
Albany 7, Waterbury 1.
New Haven 4, Bridgeport 3.
(Ten innings.)
Pittsfield 5, Springfield 4.

STANDING OF THE CLUBS.

	Won.	Lost.	P.C.
Hartford	88	45	.647
New Haven	83	52	.615
Worcester	82	55	.511
Springfield	68	67	.504
Bridgeport	62	74	.456
Albany	60	72	.451
Pittsfield	57	80	.416
Waterbury	48	83	.406

BASEBALL TODAY. Polo Grounds, 3:30 P. M. Giants vs. Phils. Orchd. $1.10.—Advt.

the shaving primer
Hear the hor-rid man.
Why does he say such naugh-ty words?
Shav-ing hurts his tender skin.
We must tell him a-bout Bar-ba-sol.
No brush
No lather
No rub-in
Merely wash the face in hot or cold water, spread Barbasol over your wet beard, and shave.
Barbasol not only softens the beard but holds each hair erect for a smooth, clean razor stroke.
Money back if Barbasol doesn't give you the best shave you ever had.
At all druggists; 1in tubes, 35 and 65c.
Barbasol
Send this advertisement and ten cents to The Barbasol Company, Indianapolis for a generous trial tube.

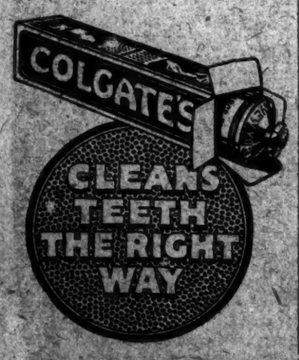

WASH!
DON'T SCOUR TEETH

BASEBALL

YESTERDAY'S RESULTS.

NATIONAL LEAGUE.

Pittsburgh 6, Cincinnati 2.
Other clubs not scheduled.

AMERICAN LEAGUE.

New York 6, Philadelphia 3.
Washington 6, Boston 4.
Other clubs not scheduled.

STANDING OF THE CLUBS.

NATIONAL LEAGUE.

	Won.	Lost.	P.C.
New York	82	50	.621
Cincinnati	76	52	.594
Pittsburgh	75	53	.586
Chicago	71	59	.546
St. Louis	65	65	.500
Brooklyn	60	66	.476
Boston	43	85	.336
Philadelphia	42	84	.333

AMERICAN LEAGUE.

	Won.	Lost.	P.C.
New York	83	43	.659
Cleveland	69	54	.561
Detroit	64	58	.525
St. Louis	63	60	.512
Washington	61	58	.480
Chicago	56	67	.455
Philadelphia	52	72	.419
Boston	48	74	.393

WHERE THEY PLAY TODAY.

NATIONAL LEAGUE.

Philadelphia at New York.
(Game starts at 3:30 P. M.)
Brooklyn at Boston.
Cincinnati at St. Louis.
Other clubs not scheduled.

AMERICAN LEAGUE.

Boston at Philadelphia.
St. Louis at Chicago.
Other clubs not scheduled.

GIANTS AGAIN GAIN ON REDS WHILE IDLE

Cincinnati Now Four Games Behind—Yanks Lead by Thirteen and One-Half.

The Giants' happy faculty for selecting days to loaf when the Cincinnati Reds play and lose was illustrated again yesterday. It was the third straight time in recent weeks that the same phenomenon cropped out. The first time only the Reds played and were beaten. The next time both Reds and Pirates engaged while the champions were idle, and both lost. Yesterday the Pittsburghers beat the Cincinnatians, and while the Giants lost half a game to one of their dangerous rivals, they gained an equal margin on the Reds, who are considered the more formidable of the two at this stage.

So the Giants' lead was lengthened out to four games, which is a neat advantage, but nowhere near so neat as that of the Yanks, who helped themselves to another morsel yesterday, and are now thirteen and a half games in front. The Hugmen are now approaching the point where the statisticians can take pencil in hand and figure just how many contests the Yanks will have to win to clinch their flag, no matter what the Indians may do. And when that happy day arrives, Ed Barrow and his staff will take pencil in hand and begin calculating on ways and means of opening the sale of world's series tickets.

The Giants will be heavily favored by the schedule in the next week—so well favored, in fact, that it is entirely possible for the champs to start their final Western trip on Friday, Sept. 14, with a lead so handsome that they need not fear the eleven games with the Western teams.

Meet Phillies Today.

Beginning today, the frail Phillies will play three games at the Polo Grounds, while the Reds are meeting the tough Cardinals at St. Louis and the Pirates are taking the Cubs on for two battles at Pittsburgh. Then, starting Sunday, the Pirates and Reds grapple in three more games, and the Giants, after playing at Brooklyn on Sunday, will switch to Boston for a pair.

Those six games will set the stage for the Western trip, as far as the Giants are concerned, the McGrawmen being idle for two days before opening in Chicago on the 14th. But the Reds, after finishing with the Pirates, tackle the Cubs twice at Chicago. In other words, Pat Moran's men will play a stretch of eight hard games while the Giants have six of the fairly easy variety (provided the Braves and Robins can safely be included in the easy class). If in this stretch the Giants can pick up even two more games to add to their present advantage of four, they will face the West with a lead that ought to be stormproof.

Pirates May Make Trouble.

Continuing the "if-and-but" discussion, the Giants have twenty-two more games to play and the Reds have twenty-six. Granting the New Yorkers thirteen victories out of the twenty-two games, the Reds will have to take nineteen out of twenty-six to tie and twenty out of twenty-six to win. But don't forget the Pirates. They are only a game behind the Reds and may have more reserve power and more punch left than Moran's tired warriors.

The chief cause of alarm lies not in the Pirates or Reds but in the Giants themselves. In a critical stage of the race, when the lowliest fan is working himself into a sweat over every game, the Giants are displaying a flatlessness and indifference that are amazing. Its only recent parallel was that furnished by the Pirates of 1921, who laughed and cut up and sang in quartet on the bench while the pennant race was crashing around their ears. The Giants are not singing or playing pranks on the field, but neither are they playing the kind of baseball that might be expected. The only explanation is that they have faith that when the last round comes they will have the punch of old with which to pulverize the challenger. Let's hope so.

SOUTHERN ASSOCIATION.

YESTERDAY'S RESULTS.

New Orleans 5, Atlanta 1.
Mobile 4, Birmingham 3.
(First game.)
Mobile 8, Birmingham 0.
(Second game.)
Little Rock-Memphis, rain.
Other clubs not scheduled.

STANDING OF THE CLUBS.

	Won.	Lost.	P. C.
New Orleans	83	47	.644
Mobile	77	57	.581
Birmingham	69	64	.506
Nashville	66	66	.497
Atlanta	67	67	.500
Memphis	62	66	.484
Chattanooga	55	77	.294
Little Rock	49	80	.380

AMERICAN ASSOCIATION.

YESTERDAY'S RESULTS.

St. Paul 5, Kansas City 3 (1st game).
Kansas City 9, St. Paul 3 (2d game).
Columbus 3, Indianapolis 0.
Minneapolis 7, Milwaukee 6.
Other clubs not scheduled.

STANDING OF THE CLUBS.

	Won.	Lost.	P. C.
St. Paul	83	44	.653
Kansas City	83	60	.580
Louisville	76	62	.539
Columbus	63	69	.477
Milwaukee	54	73	.425
Indianapolis	54	77	.412
Minneapolis	57	74	.435
Toledo	48	84	.364

PIRATES CAPTURE SERIES FROM REDS

Win Final Game, 6-2, After Wild Pitch by Luque Breaks Tie in Fifth.

MEADOWS HURLS IN FORM

Holds Cincinnati Players, Who Now Lead Pittsburgh by Only One Game.

PITTSBURGH, Sept. 5.—The Pirates hit Luque opportunely today and defeated the Cincinnati Reds by a score of 6 to 2, thereby capturing the series, two out of three. The game was a play-off of the second scheduled game on Labor Day, which was postponed on account of rain.

Luque paved the way for his defeat when he made a wild pitch in the fifth that allowed two runs to score and enabled Pittsburgh to break a one-all tie. Meadows, though hit frequently, was effective in the pinches.

The victory put the Pirates only one full game behind the Reds, who in turn are trailing the Giants by four games.

The score:

PITTSBURGH (N.)	AB	R	H	PO	A	CINCINNATI (N.)	AB	R	H	PO	A
Mcnville,ss	5	0	1	5	5	Burns,rf	5	1	2	2	0
Carey,cf	2	1	0	1	0	Daubert,1b	5	0	2	7	1
Traynor,3b	4	0	1	3	1	Bohne,2b	4	0	1	2	3
Barnhart,rf	4	0	0	1	0	Harper,cf	4	0	2	5	1
Mueller,lf	4	1	2	3	0	Duncan,lf	4	0	1	2	0
Rawlings,2b	4	1	1	3	3	Hargrave,c	4	0	0	4	0
Grimm,1b	4	1	3	10	1	Pinelli,3b	4	0	2	1	2
Gooch,c	4	0	1	4	1	Caveney,ss	4	0	1	3	5
Meadows,p	4	1	1	0	3	Luque,p	3	1	1	0	0
						aBressler	1	0	0	0	0
Total	35	6	11	27	13	Total	38	2	13	24	12

a Batter for Luque in ninth.

Errors—Pittsburgh 1 (Traynor); Cincinnati 2 (Harper, Pinelli).

Pittsburgh	0	1	0	0	2	0	2	1	0	6
Cincinnati	1	0	0	0	0	1	0	0	0	2

Two-base hits—Daubert, Caveney, Gooch. Three-base hit—Burns. Stolen bases—Daubert, Traynor. Double plays—Bohne and Daubert; Bohne, Caveney and Daubert; Maranville and Grimm. Left on bases—Cincinnati 9; Pittsburgh 7. Base on balls—Off Luque 3. Struck out—By Luque 2, Meadows 1. Wild pitch—Luque. Passed ball—Hargrave. Umpires—Klem and Wilson. Time of game—1:35.

SENATORS DEFEAT RED SOX.

Capture Three Out of Four by Taking Final Game, 8 to 4.

BOSTON, Sept. 5.—Washington made it three out of four by defeating the Boston Red Sox, 8 to 4, today. The Senators hit Ferguson savagely in the first two innings, when they made six runs. J. Harris hit a homer over the left field fence in the fourth on the first pitched ball.

Goslin tripled against the left centre field fence in the second, continuing his fierce hitting of the series.

The score:

WASHINGTON (A.)	AB	R	H	PO	A	BOSTON (A.)	AB	R	H	PO	A
Liebold,cf	3	0	1	2	0	Mitchell,ss	4	1	1	2	2
Peckinpaugh,ss	4	1	2	0	7	Collins,cf	4	1	1	3	0
Goslin,lf	5	2	1	2	2	Flagstead,rf	3	0	1	3	0
Judge,1b	5	1	2	10	0	Burns,1b	4	0	1	12	1
Gharrity,c	3	1	2	3	1	J. Harris,lf	3	1	1	3	0
S. Harris,2b	5	0	1	0	3	Shanks,3b	4	1	1	0	0
Evans,rf	4	1	0	1	0	Picinich,c	4	0	1	3	0
Bluege,3b	3	1	0	0	3	McMillan,2b	3	0	0	0	4
Mogridge,p	3	0	1	0	3	Ferguson,p	0	0	0	0	1
						Howe,p	2	0	0	1	3
Total	39	8	11	27	18	Devormer	1	0	0	0	0
						O'Doul,p	0	0	0	0	0
						bPiltzenger	1	0	0	0	0
						Total	33	4	7	27	13

a Batted for Howe in seventh.
b Batted for O'Doul in ninth.

Errors—Washington 3 (Peckinpaugh 2, Bluege 1); Boston 3 (Flagstead, Burns, McMillan).

Washington	3	2	1	0	0	0	0	1	—8	
Boston	2	0	0	1	0	0	0	1	—4	

Two-base hit—Burns. Three-base hits—Goslin, Gharrity. Home run—J. Harris. Sacrifice—Peckinpaugh. McMillan. Double plays—Peckinpaugh, S. Harris and Judge; Goslin and Harris. Left on bases—Washington 8, Boston 5. Bases on balls—Off Mogridge 2, Ferguson 1, Howe 1. Struck out—By Mogridge 3, Ferguson 1. Hits—Off Ferguson 6 in 1 2-3 innings, Howe 3 in 5 1-3, O'Doul 2 in 2. Hit by pitcher—By Howe (Mogridge). Wild pitch—Ferguson. Losing pitcher—Ferguson. Umpires—Connolly and Holmes. Time of game—1:30.

ROBINS TRIUMPH, 13 TO 4.

Defeat Amoskeag Mills Team in Exhibition Game.

MANCHESTER, N. H., Sept. 5.—Flanagan, catcher for the Amoskeag Mills baseball team, was knocked out in the sixth inning of an exhibition game with the Brooklyn National League club here today when a throw-in by Outfielder Neis struck him on the head as he was crossing the plate. His injuries were not serious. The Robins won, 13 to 4.

The score:

	R.	H.	E.
Brooklyn (N)	13	20	1
Amoskeag Mills	4	5	1

Batteries—Dickerman and Hargreaves; Fraser, Belair and Flanagan, Burns.

LOS ANGELES CLUB SOLD.

President Patrick Buys Controlling Interest From Veeck.

LOS ANGELES, Cal., Sept. 5.—Joseph S. Patrick, President of the Los Angeles Club of the Pacific Coast Baseball League, has obtained controlling interest in the club by the purchase of 3,000 shares of stock from William Veeck, President of the Chicago National League team.

The desire of President Patrick to have a freer hand in the trading and selling of players was behind the deal, it was said.

N. Y. A. C. TO STAGE MEET.

Ten Events on Program at Travers Island Sept. 15.

One of the important Autumn meets to which amateur athletes are looking forward is the 111th track and field games of the New York A. C., which will be held on the Winged Foot organization's field at Travers Island, Pelham Manor, on Saturday, Sept. 22. A total of ten events, including the national A. A. U. two-mile championship, listed for competition. All events, with the exception of the two-mile steeplechase, will be limited handicap events.

Entries for the games will close Saturday, Sept. 15, with Paul H. Pilgrim of the New York A. C.

Mrs. Smith Wins Golf Prize.

Special to The New York Times.

HACKENSACK, N. J., Sept. 5.—Mrs. Courtlandt Smith of Glen Ridge won the gross score prize today in the one-day tournament under the auspices of the Women's New Jersey Golf Association, with a score of 40, 47—87, over the Hackensack Golf Club course. Mrs. L. H. Halk of Hackensack and Mrs. C. L. Parker of Essex Fells tied for the net prizes, each having 81.

Recruit Pitcher for Pirates.

NASHVILLE, Tenn., Sept. 5.—Min Minarcos, pitcher of the Nashville club, has been sold to the Pittsburgh Pirates in an exchange which will bring two or more players here from the Pittsburgh club.

Red Sox Buy Outfielder.

BOSTON, Sept. 5.—The Boston Red Sox announced today the purchase from the Waterbury club of the Eastern League of John Donaghue, outfielder, who has been batting about .320 this season.

Ruth Regains Batting Lead; Heilmann Trailing by .0003

By making two hits in four times at bat yesterday while Harry Heilmann of the Tigers was idle, Babe Ruth regained first place in the American League batting race. He is now leading the Detroit slugger by .0003. Ruth's average is .3926 while Heilmann's is .3923. Following are the five leading batsmen in each major league:

AMERICAN LEAGUE.

Player and Club	G.	AB.	R.	H.	P.C.
Ruth, New York	126	433	125	170	.3926
Heilmann, Detroit	114	413	87	164	.3923
Sewell, Cleveland	126	446	82	168	.3768
Speaker, Cleveland	122	476	98	174	.3656
Jamieson, Cleveland	124	526	106	187	.3555

NATIONAL LEAGUE.

Player and Club	G.	AB.	R.	H.	P.C.
Hornsby, St. Louis	102	403	86	155	.3885
Wheat, Brooklyn	83	297	51	114	.3384
Bottomley, St. Louis	120	480	69	177	.3689
Rousch, Cincinnati	121	465	71	164	.3527
Traynor, Pittsburgh	127	512	86	179	.3496

SKEETERS DIVIDE TWO WITH BEARS

Score Four Runs in Second Inning to Win Last Game, 4-0—Lose First, 4 to 2.

Transferring their two final games with Jersey City from the Newark ball park, recently destroyed by fire, to the Skeeters' grounds, the Newark Bears divided yesterday's double-header, winning the first game, 4 to 2, and losing the second, 4 to 0. Zellars and Ellis engaged in a pitching duel in the first game, each allowing eight hits. Newark's hitting was more timely. With the score tied in the fifth Anderson tripled, sending in the winning runs.

In the second game Hanson held Newark to one hit, made by Wiggelsworth in the first inning, while the Skeeters touched McGarry for seven. Four of these were bunched in the second inning, which, with three passes, netted four runs and victory.

The scores:

FIRST GAME.

NEWARK (I.)	AB	R	H	PO	A	JERSEY CITY (I.)	AB	R	H	PO	A
Whitman,rf	4	1	2	1	0	Wimer,3b	5	0	0	1	2
Wiggels'th,lf	1	1	1	0	0	Donelson,rf	4	1	1	2	0
Greenaa,c	5	0	0	1	0	Jacobs,lf	4	0	1	0	0
Brainard,ss	4	1	2	5	7	Holt,1b	3	1	0	8	1
Anderson,3b	3	0	1	1	3	Wagner,cf	4	0	2	1	0
Flieshif'r,cf	4	1	0	3	0	Freitag,c	4	0	1	5	3
Miller,1b	3	0	1	16	2	Getz,c	4	0	2	4	1
Sheridan,3b	3	0	1	0	2	Ray,ss	3	0	0	4	3
Ellis,p	3	0	0	0	1	Zellars,p	3	0	1	1	2
						aBarnhardt	1	0	0	0	0
Total	35	4	8	27	15	Total	35	2	8	24	13

a Batted for Ray in ninth.

Errors—Newark 2 (Brainard, Anderson); Jersey City 1 (Ray).

Newark	0	1	1	0	2	0	0	0	—4	
Jersey City	0	1	1	0	0	0	0	0	—2	

Two-base hits—Getz, Whitman, Zellars, Wiggelsworth. Three-base hits—Jacobs, Anderson. Stolen bases—Whitman, Greenaa. Sacrifices—Wiggelsworth 2. Double plays—Miller and Brainard, Ray and Holt. Left on bases—Jersey City 4, Newark 6. Bases on balls—Off Ellis 1, Zellars 4. Struck out—By Zellars 1. Umpires—McBride and McDevitt. Time of game—1:25.

SECOND GAME.

JERSEY CITY (I.)	AB	R	H	PO	A	NEWARK (I.)	AB	R	H	PO	A
Wimer,3b	3	0	0	1	3	Whitman,rf	3	0	0	2	0
Donelson,rf	3	0	0	0	0	Wiggels'th,lf	3	0	1	1	0
Jacobs,lf	2	0	1	1	0	Greenaa,c	2	0	0	2	0
Barnhardt,lf	1	0	0	0	1	Brainard,ss	3	0	0	7	2
Holt,1b	4	1	1	11	1	Anderson,3b	2	0	0	2	1
Wagner,cf	3	0	1	2	0	Flieshif'r,cf	3	0	0	3	0
McCrea,c	4	1	3	5	0	Miller,1b	2	0	0	8	0
Getz,2b	2	0	1	3	3	Sheridan,3b	2	0	0	2	4
Faber,ss	3	1	1	1	4	McCarry,p	2	0	0	0	1
Hanson,p	3	0	1	1	5						
aRay	0	0	0	0	0	Total	22	0	1	21	6
Total	27	4	7	21	14						

a Ran for Jacobs in fifth.

Errors—None.

(Seven innings by agreement).

Jersey City	0	4	0	0	0	0	0	0	—4	
Newark	0	0	0	0	0	0	0	0	—0	

Stolen bases—McCrea, Faber. Sacrifice—Getz. Left on bases—Jersey City 3, Newark 2. Bases on balls—Off McGarry 3, Hanson 2. Struck out—By McGarry 2. Umpires—McBride and McDevitt. Time of game—1:20.

MEET FOR WOMEN LISTED.

National A. A. U. Championships to Be Held in Newark Sept. 29.

The national A. A. U. track and field championships for women will be staged at Weequahic Park, Newark, on Saturday afternoon, Sept. 29, according to an announcement made yesterday by Frederick W. Rubien, Secretary-Treasurer of the A. A. U. The program will consist of the following ten events: 50-yard dash, 100-yard dash, 60-yard low hurdle race, 440-yard relay, teams of four women, each running 110 yards; running high jump, running broad jump, throwing javelin, throwing discus, throwing basketball, throwing baseball, putting 8-pound shot.

All women athletes who are amateurs under the rules of the Amateur Athletic Union of the United States are eligible to compete in these events, and entries will close with Fred L. Steers, Chairman of the Amateur Athletic Union Women's Athletic Committee, Room 302, 305 Broadway, on Saturday, Sept. 22.

Since the Amateur Athletic Union has been fostering athletics for women the interest in track and field events for them has shown a remarkable increase, and athletes in all parts of the United States are approaching the best records. According to reports from Amateur Athletic Union district associations, entries will be received for this meet from all parts of the United States.

CHICAGO ATHLETES HERE.

Ray and Six Illinois A. C. Track Men Arrive for Wilco Meet.

Joie Ray, who celebrated his eighth year in national A. A. U. title competition last Saturday by scoring his ninth consecutive triumph in the annual outdoor championships, eight of which have been at the one-mile distance, has already arrived here for the pre-Olympic meet of the Wilco A. A. Saturday at the Yankee Stadium. Ray made the trip from Chicago in company with six other members of the Illinois A. C.

The other members of the tri-color delegation were Ray Watson, national half-mile champion; Karl Anderson, national 120-yard high hurdle champion; Ivan Reilly, national 440-yard low hurdle champion; Harold M. Osborne, national decathlon and indoor high jump champion; Ray Buker, former international two-mile champion and runner-up to Ray in the national mile last Saturday, and Emil Krogh, fourth member of the All-West four-mile relay team.

MARSTON OFF FOR CHICAGO.

Golfer Unaware That Title Play Has Been Set Back a Week.

Max R. Marston, former New Jersey State amateur golf champion and a member of this year's Walker Cup team that invaded England and retained the trophy after a dramatic finish, probably will have the honor of being the first non-resident golfer to turn up for the national amateur championship which will start at the Flossmoor Club, Chicago, a week from Saturday. Unaware of the change in dates for the event and the action of the U. S. G. A. in moving the tournament back one week on the calendar, Marston already has left for the scene of action, according to word received by local officials from the Merion Cricket Club, Philadelphia, of which he is a member.

There was some consternation at first over the situation but it was finally decided that nothing could be done in the matter. The extra time for practice ought to make him a dangerous factor, it was suggested.

MORE GOLF PLAYERS ELIGIBLE FOR TITLE

U. S. G. A. Adds 47 Names to Entry List for National Amateur Event at Chicago.

STRONG FIELD TO COMPETE

Only Those Contestants Whose Games Have Shown Marked Improvement Are Selected.

The United States Golf Association announced last night a supplementary list of forty-seven players eligible to compete in the national amateur championship at Chicago beginning Sept. 15. Together with the original list issued several weeks ago, this brings the total of eligibles for the title tournament up to 250.

The supplemental list, for the most part, is made up of young players whose games are known to be improving rapidly, including Donald Anderson of St. Louis, Chris Brinke of Louisville, Frank E. Wattles Jr. of Buffalo, Kenneth Hisert of Chicago, Charles Black Jr. of Atlanta and Keith Williamson of Newton, Iowa, who recently succeeded to Rudolph Knepper's title as Iowa State champion.

The list, as approved by James D. Standish Jr. of Detroit, Chairman of the Eligibility Committee of the U. S. G. A., follows:

Alex D. Anderson and Lawson Watts, St. Louis; A. F. Baumgartner, F. F. Heisinger, John M. Gilchrist, Kenneth Hisert, Ralph Haagland, I. W. Lincoln, S. H. Lyons, Lee M. Thittsen and Douglass H. Tweedie, Chicago; C. Black Jr., Atlanta; Harold Block, Wheeling, W. Va.; Chris Brinke, Henry R. Heyburn and John Marshall Jr., Louisville; James S. Burke, Sewickley, Pa.; Lee J. Chase, H. Comstock and S. E. Wattles Jr., Buffalo, N. Y.; John Dawson, Philadelphia; E. H. Driggs Jr., C. H. Paul, E. E. Sturgis and C. E. Van Vleck Jr., New York; H. E. Zimmer, Indianapolis; Arthur Yates, Rochester, N. Y.; Howard R. Whipp, Champaign, Ill.; T. J. Feaney and A. B. Sweet, Pittsburgh; Leslie Gordon and Harley A. Moore, Los Angeles; Alexander Graham, Wellington, Kan.; Anthony Haines, Rockford, Ill.; Joseph T. McMahon and George B. Morse, Manchester, Vt.; A. R. Mackenzie, R. R. Mackenzie and M. B. Stevinson, Washington, D. C.; A. E. Shannon, Columbus, Ohio; B. A. Sixty Jr., Milwaukee; C. D. Smith, Salt Lake City; Fred Schendorf, Briergate G. C.; Charles L. Weems, Quincy C. C.; K. R. Williamson, Newton C. C.

STARS IN CANADIAN GOLF.

Misses Collett and Stirling in Title Play—Mrs. Gavin Entered.

MONTREAL, Sept. 5.—One of the strongest international fields in

The New York Times

"All the News That's Fit to Print".

Published Every Day in the Year by THE NEW YORK TIMES COMPANY.

ADOLPH S. OCHS, Publisher and President
B. C. Franck, Secretary.

OFFICES: [TELEPHONE BRYANT 10001.]
TIMES BUILDING.....Times Square
TIMES ANNEX.....154-160 W. 44th St., W. of Broadway
DOWNTOWN OFFICE.....7 Beekman Street
WALL STREET.....165 Broadway
HARLEM.....137 West 125th Street
BROOKLYN.....380 Washington Street
NEWARK.....249 Market Street
FORDHAM.....11 East Fordham Road

WASHINGTON.....717 Munn Building, Subscriptions and Advertising, 1,410 New York Av., N. W.
BOSTON.....120 Boylston Street
CHICAGO.....1504 Tribune Building
St. LOUIS.....401 Globe-Democrat Building
DENVER.....702-4 Ford Building
SAN FRANCISCO.....742 Market Street
LOS ANGELES.....1054 Spring Arcade Building
LONDON.....165a Queen Victoria Street, E. C. 4. Advertising, 46-54 Cannon Lane and 155 Pall Mall.
PARIS.....18 Rue de la Paix
ROME.....Palazzo Chigiani, Corso Umberto 461
BERLIN.....11 Zimmerstrasse W. 8.
CAIRO.....Egyptian Gazette Building
BUENOS AIRES.....Avenida de Mayo-560

SUBSCRIPTION RATES
(Entered as second-class mail matter.)
Rates only in Greater New York. Three Cents within the City of New York Cents elsewhere. Sunday, 5 cents in Manhattan; 10cts. Brooklyn; Ten Cents elsewhere. By Mail, Out of town.

	One Year.	Six Mos.	One Mo.
Daily and Sunday	$12.00	$6.00	$1.00
Daily only	10.00	5.00	.85
Sunday only	4.00	2.25	.45
Sunday only, Canada	6.00	3.25	.65

*One week, 35c. †One week, 30c.

Foreign Rates

Daily and Sunday	$26.00	$13.80	$2.40
Daily only	17.40	9.10	1.45
Sunday only	9.28	5.12	.85

Monday Picture Section, for 26 issues, $2.50.

AUXILIARY PUBLICATIONS

ANNALIST (Monday), per year, $6; Canada, $6.50; other countries, $8. Binder, 26 issues, $1.50.
THE NEW YORK TIMES BOOK REVIEW AND MAGAZINE (Weekly), per year, $4; Canada, $4.52; other countries, $6. Binder, 26 issues, $2.50.
TIMES MID-WEEK PICTORIAL (Thursdays), one year, $3; Canada, $3; other countries, $4.50. Binder, 26 issues, $1 leather, $2.50; cloth, $1.50.
CURRENT HISTORY MAGAZINE, 1 yr., 12 issues, $3; Canada, $3 (foreign, $4). Per copy, 25c.
THE NEW YORK TIMES INDEX (Quarterly). Full cloth, per copy, $3; per year, $12.
TIMES WAR VOLUMES—20 volumes—illustrated—cloth, $50; ¼ leather, $65; full leather, $75.
HISTORY OF THE NEW YORK TIMES—1851-1921. 2 vols. ¼ leather, cloth, $3; paper, $2.50 cents. Foreign, cloth, $3.35; paper, 65 cents.

The Associated Press is exclusively entitled to the use for republication of all news dispatches credited to it, or not otherwise credited in this paper, and also the local news of spontaneous origin published herein. All rights of republication of all other matter herein are also reserved.

NEW YORK, THURSDAY, SEPT. 6, 1923.

THE RED CROSS SPIRIT SPEAKS.

Wherever war with its red woes
Or flood or fire or famine goes,
There, too, go I.
If earth in any quarter quakes
Or pestilence its ravage makes,
Thither I fly.

These were the opening lines of a song which appeared in an anthology of verse during the World War and was set to noble music by the late Professor PARKER of Yale University. The American Red Cross has just finished what it was hoped was its last war service. Now comes a catastrophe which cries half-way round the globe for the aid of that greatest mother of mercy in all the world. President COOLIDGE has asked that "all contributions" from the people of the United States in this appalling combination of disasters pass ultimately through the co-ordinating hands of this semi-official representative of America's sympathy.

This does not mean that there is not need of participation by other societies, associations or groups of individuals. Already the Salvation Army, the Chamber of Commerce, the Japan Society, the churches, and some of our great corporations and industries have begun a canvass for relief funds or have made prompt contributions. The total sum named by the Red Cross does not seem large enough in view of the reports of the extent of the loss of life and property. But at any rate, the million-dollar quota which has been allotted to the New York committee under Mr. DWIGHT MORROW'S chairmanship should be raised within the next few days.

Reference has been made to the fact that the Japanese sent a large contribution at the time of the San Francisco fire. It was in amount one-half the total sum contributed from outside the United States. What we give should be at least half of what the whole world outside Japan will contribute. That would not be more than our neighborly share.

We estimate elsewhere the terrific damage to this island kingdom, but its people can have this comfort in their suffering, grief and loss: that, facing their symbol, the rising sun, they face a sympathetic and friendly world in all the circuit of the sun.

MUSSOLINI CONTRA MUNDUM.

The isolation of Italy, in consequence of her rough seizure of Corfu, is not considered at all "splendid" in Rome. The Italian press comments bitterly on the fact that the great Powers are a unit against the course of MUSSOLINI, while all the minor States represented in the Assembly of the League of Nations are of one mind in condemning what he has done. The attitude of the smaller countries is ingeniously attributed by the Italians to jealousy of Italy as a great and growing naval and military Power. But that reasoning does not apply to Great Britain or France or Belgium, all of whom are supporting the demand that Italy, as she is bound to do by the Treaty of Versailles, submit her quarrel with Greece to the Council of the League of Nations.

At first MUSSOLINI would not hear of any intervention whatever in the matter, of reference of it to any outside parties. But now, obviously feeling the weight of the world opinion against him, he proposes an alternative. Let the case be referred, his representative at Geneva suggests, to the Council of Ambassadors. This is a recognition, even if somewhat tardy, of the fact that the affair has an international significance. As the commission delimiting the Albanian frontier, at the time the Italian officers were massacred, was under the Council of Ambassadors, it may be plausibly argued, as it is by the Italian Government, that it should be left to the latter body to inquire into the matter of the loss. This does not

[illegible] that Italy had prejudged the case. In consenting now to an inquiry, she is very much in the position of first hanging the accused person and then proceeding to try him. On the main issue, of course, if the Council of the League assented to this latest plan of the Italian Government, it could be adopted in entire consistency with the provisions of the Covenant. But it would have to be done in and through the League, not on the sole initiative of Italy.

It is easy to understand the determination of Lord ROBERT CECIL to uphold the jurisdiction of the League in all this controversy. He is now a member of the British Government as well as of the Council of the League. He speaks with double authority. And he must have fresh in his mind the arguments and assertions which he addressed to American audiences during his recent visit to this country. He pictured the League as a living and growing organism. It was not going to bring in the millennium tomorrow nor eradicate all the evils of the world, but it was going steadily on with its work of composing disputes between nations and eliminating one after another of the provocations to war.

Unless he is prepared to give all this up, Lord ROBERT is under the strongest obligation, both official and personal, to insist that the League do its duty and exert its full power in this Greco-Italian dispute. It is not a question of the League assuming an unwarranted jurisdiction. Greece has put the case before it so that it cannot refuse to take the matter up without repudiating articles of the very treaty which gave it birth. Happily, the events at Geneva yesterday indicate that Lord ROBERT CECIL, with the full approval of Great Britain and of France and Belgium, is resolved to vindicate the authority of the League of Nations in a crisis of a kind with which it was especially designed to deal. MUSSOLINI professes to despise world opinion; but is it safe or possible for him to defy it when organized in the form of the League of Nations?

THE FINANCIAL CONSEQUENCES.

In the presence of so appalling a calamity as that which has overtaken Japan, the question of mere financial loss, of the resulting economic ramifications, is the last that comes to mind. Yet this aspect of the matter has a very direct bearing on the longer outcome. That it means anything like an irreparable blow to industrial Japan no one imagines. On the contrary, such a shock is more apt to stir a spirited people to increased activity and larger achievement. President MITCHELL of the City Bank expresses the banking view in saying that the basis of credit is character, and that therefore this disaster will not touch the credit of Japan; that, in fact, Japan "could finance her entire indebtedness in the American and British markets tomorrow."

Destruction of property even on such a scale has less of a paralyzing effect on the afflicted community because, in one way or another, the whole world shares the burden. This is not merely a matter of insurance payments or of volunteered relief. When the money market of other wealthy countries is put at the disposal of the one which has to face the work of reconstruction, the loss and the new expenditure, huge as they are, must be measured by the world's total reservoir of capital.

Even so, the drain on existing capital supplies will have its effect; but it is not easy to say exactly what that will be. Economic writers have sometimes assigned the Chicago fire of October, 1871, and the San Francisco earthquake of April, 1906, as among the causes for the subsequent financial panics of 1873 and 1907. That they were contributory causes is possible, because both of these earlier disasters occurred at the climax of an excited financial "boom," when capital on home and foreign markets was already tied up in speculation, and when, therefore, a new and unexpected requisition tightened the strain on the already overstrained facilities of credit. But even then it could have done little more than perhaps hasten a money crisis which other causes had already made inevitable. The present occasion, in which the new demand for capital falls upon an easy money market, from which the spirit of speculation has for months been absent, presents no parallel in that respect to the two older episodes.

In a normal market, destruction of capital on the scale of the Japanese disaster will usually exert immediate influence, first on the securities of the city or Government immediately concerned, the outstanding supply of which is likely to be increased, and next on the market for such securities as had been held in their reserves by insurance companies which have to pay losses. It is not yet plain just how these two financial influences will be distributed. The "earthquake clause" inserted in ordinary foreign fire insurance policies drawn for Japanese property, and stipulating as risks not covered "loss or damage "directly or indirectly, proximately "or remotely, occasioned or contributed to by typhoon, hurricane, volcanic eruption, earthquake or other "convulsion of nature, or by any "direct or indirect consequence of "any of the same occurrences," would seem to reduce the responsibility of foreign companies. On the other hand, [illegible] dietary policies would naturally result, in a country where earthquakes was recognized as an always-present danger, in the taking out of special policies to protect against it. Similar though less drastic stipulation was contained in the San Francisco fire policies of 1906, yet the insurance paid on an estimated $350,000,000 property loss exceeded $200,000,000.

In two respects the sequel to Japan's catastrophe is altogether likely to repeat the experience of Chicago and San Francisco. The immediate adverse effect on the general economic situation probably will be far smaller than most people imagined at first, and the reconstructed cities, better adapted to the requirements of commerce, will undoubtedly, in the not very distant future, enter on a period of larger trade activity and prosperity.

THE HABIT OF PEACE.

In his address to the Canadian Bar Association Mr. HUGHES said of the Canadians and Americans:

> We have formed the habit of peace; we think in terms of peace. Differences arise, but our confidence in each other's sense of justice and peaceful intent remains unshaken and dominates our purposes and plans. The only pathway of peace is that in which our peoples are walking together.

The habit of peace! Canada and the United States have acquired it, so that any deviation from it by either nation is unthinkable. Yet what a long record of controversies lies behind them! Wars, invasions, boundary disputes, questions like that of the Caroline and the trial of McLEOD, that brought us to the edge of war with Great Britain. If it be said that many or most of these were primarily questions between Great Britain and the United States or greatly affected by American feeling toward Great Britain, none the less the settlement of them, the readiness and the ability for settlement, without war, grew insensibly into a habit.

What an echo from Absurdia seems now the cry of "Fifty-four-forty or fight" or Senator BENTON'S chatter about "doomed and deserted Maine" at the time of the Webster-Ashburton Treaty! The Treaty of Washington, of which Sir JOHN MACDONALD was a signer, disposed of a number of disputes between the United States and Canada. Everybody knows that the decision of the Alaska Boundary Tribunal reached by the vote of Lord ALVERSTONE, the British representative, who agreed with the three American members, was intensely unpopular in Canada, but the Canadians accepted it. So with the various seal and other fishery matters. The Canadians and the Americans have found a better way than violence for the composing of their disputes. Sometimes one side seems to win more points than the other, but in the long run there is a substantial balancing of accounts.

Secretary HUGHES reminded his hearers that, under the treaty of 1909, an International Joint Commission was created, with power of investigation and report on matters within the purview of that treaty; and he suggested, as his "personal view," a permanent commission "of our most distinguished citizens," Canadian and American, which would report the facts in all questions "as to the bearing of action by either Government "upon the interests of the other, to "the end that each, reasonably protecting its own interests, would be "so advised that it would avoid action inflicting unnecessary injury "upon its neighbor." Questions of that sort will arise every now and then; will be more numerous, presumably, as the commercial relations between the two nations continue to grow. Such a commission might cause harmful legislation at Ottawa or Washington to be postponed or abandoned. At any rate, Canada is practically as free as the United States to negotiate; and we may be sure that the habit of settling differences by negotiation and arbitration, the habit of good-will, of peace, is too strong to be broken.

MID-WESTWARD THE COURSE OF EMPIRE!

Some of us have doubts at times if Illinois is in good and regular standing as a member of the Middle West. Wisconsin, Minnesota and North Dakota are more impassioned members, at any rate, and in Chicago "the interests" are too powerful to give the State that pure desire for special favors to farmers and laborers which is the sincere milk of the latest Middle Westernism. We must distinguish between the Middle West and the Mid-West. The capital of the latter is Aurora and Kessinger's Mid-West Review is its oracle. Mr. JAMES HAMILTON LEWIS, an independent thinker, has lately made what must be deemed a Mid-West proposal. He would have the Supreme Court removed from the demoralizing influences of Washington. Sterner and more thorough, the Mid-West Review will not be content until the Capitol is taken away from the District of Columbia, and planted in a congenial environment, presumably in the virgin dawn of Aurora.

Aurora views with alarm, as do many Middle Westerners and Mid-Westerners, the political monopoly of New England, of Massachusetts in particular. It consents to Mr. COOLIDGE, who "will have support from every section" as the candidate of [illegible] fairs satisfactorily, in spite of his geographical infelicity. But Mr. LODGE must give up the Senate "leadership," in which he has been so marvelously successful. He must make way for a younger, if not a better, soldier, at least "a better mixer," "Jim" WATSON of Indiana. The suggestion is delicious. It is hard to think of any Republican Senator fitter to wear Mr. LODGE'S mantle and tread after him the path of unfollowed "leadership." Mr. WATSON has, or had, his own powerful and enthusiastic backing as a candidate for President; but the new duties proposed for him wouldn't interfere with his old duty to himself. Speaker GILLETT must yield his post to Representative MADDEN or Representative GRAHAM of Illinois. As Mr. GRAHAM is a candidate for Republican Floor Leader, Mr. MADDEN seems to be the Mid-West man for Speaker. The Mid-West is proceeding cautiously, but it is clear that "too much Massachusetts" must be ended. Shouldn't Secretary WEEKS be asked to "go"? Shouldn't the Secretary of War "be chosen from some Western State"? And it would save the Illinois Republicans a good deal of trouble, and possibly the loss of the next Governorship, if some Federal post could be given to "LEN" SMALL, who, in the words of Mr. KESSINGER'S organ, "is "stronger today than at any time "since he was indicted by the Sangamon County Grand Jury for mis"using public funds."

Mr. MCLEAN, Chairman of the Senate Banking and Currency Committee; Mr. BRANDEGEE, Chairman of the Judiciary Committee; Mr. HALE, Chairman of the Naval Affairs Committee; Mr. MOSES, Chairman of the Committee on Privileges and Elections, all the old powerful New England Optimates, should read their doom. There is too much New England as well as too much Massachusetts. "When the Republicans are in power, the East dictates!" The Mid-West will take no more dictation.

COMMERCIAL FLYING PROGRESS.

Commuting by airplane from distances of one hundred miles and week-end trips from New York to the Thousand Islands were predicted recently by the Department of Commerce. This does not seem a fantastic anticipation, if the progress of commercial aviation in Europe is passed in review. Information about routes and schedules supplied by the British Air Ministry shows that the airplane has become a regular conveyance for passengers, parcels and mails between cities on the Continent and across the Mediterranean between France and Algiers. This accomplishment is a matter of four years. Everywhere extensions of lines are being planned. Some services are daily; others irregular, chiefly because the traffic is limited. Long international routes are most in favor with promoters, because travel by train and boat is quite an undertaking for those who want to lose as little time as possible in getting to their destinations.

The French are trying to maintain a regular service between Paris and Constantinople, via Prague, Vienna, Budapest and Bucharest, a distance of 1,600 miles. The Germans have established an air line between Berlin and Moscow. They hope to extend it to other cities in Russia. With an eye to possibilities in the Near East, the British are connecting Prague with Cologne. France is linking her Northwest African colonies with the home country. The air line from Toulouse to Casablanca has been a conspicuous success. A new line is to be established from Marseilles to Algiers, another from Antibes to Tunis, while the line to Casablanca will be extended down the West African coast to Dakar, the port of Senegal, later to Kayes, with a branch to the Canary Islands. It is expected that the time for the flight from Paris to Algiers will be reduced to twenty hours and that Dakar can be reached in five days.

In Central Europe the Germans are losing no opportunities. Eight air lines are in regular operation. Particular attention is paid to Hamburg as a base. The Scandinavian countries are not neglecting aviation. Poland and Esthonia have each two air services, Holland has one to London and another to Paris; Spain one from Seville to Larache. Italy lags, but is organizing a Brindisi-Egypt route. Without subsidies none of the long-distance services could exist. France appropriates about 50,000,000 francs a year for commercial aviation. Algeria adds 1,000,000 francs. Great Britain maintains Continental as well as domestic services. Of the colonies Australia has two that operate weekly. Four more routes are planned: Sydney to Adelaide, Sydney to Brisbane, Sydney to Charleville, and Melbourne to Hay. Three subsidized companies have been formed in New Zealand. The Dutch are planning a line from the Netherlands to the East Indies. The Belgian ministry is being considered by Spain for a service from Seville to Buenos Aires. This project is further advanced than that of the British line to India via Egypt.

In Asia Siam is operating a line between Korat and Ubon. In the Middle East and Iraq French and British military airplanes have thrown [illegible] French Guiana, and elsewhere beginnings have been made. Colombia has an air service working with German pilots between Barranquilla and Cartagena. Argentina is starting seaplanes between Buenos Aires and Montevideo with British machines and management. Of long-distance services the United States has the most successful in its cross-continent mail line of 2,660 miles. But aviation for passengers is more of a luxury in this country than in Europe. Until a Federal aeronautical law is put upon the statute books, the United States, although speed records and sustained flight records are held by its army officers, cannot be expected to make much progress in civil aviation.

CHECKING IMMIGRANTS ABROAD.

Commissioner CURRAN'S plea that the immigrants brought across the line three minutes before the September season opened should be permitted to remain brings out clearly three things. The first is the absurdity of insisting on the absolute letter of the law, without reason and without justice. The second is the injustice of punishing innocent immigrants for the eagerness of steamship commanders. The third is the necessity of establishing proper control in Europe with sufficient leeway to make a repetition of this fantastic performance impossible.

Had the boats arrived in New York Harbor several days before September 1, and endeavored to land their passengers before the new month began, there would have been a clear violation of the spirit as well as the letter of the law. But when it is a matter of crossing an imaginary line three, or two, or even half a minute before the lawful time, without making it possible to land the immigrants ahead of the zero hour, it is clear that no serious violation of the intent of the law exists. Even granting the existence of such violation, it is a refinement of injustice to punish the innocent immigrants. If there must be redress, the steamship companies and not the immigrants should be made to suffer.

Until proper control is exercised abroad, there is no prospect of checking immigration rationally. It is doubtful whether Secretary DAVIS'S plan to have immigrants examined and finally passed in Europe is practicable. It involves a large immigration personnel abroad, at a high cost of administration, complicated by difficulties of supervision and by obstacles placed by foreign Governments. In the past several nations have refused to permit examinations of prospective emigrants within their own borders. Furthermore, no nation will co-operate in sending to America its best citizens; rather will it help to rid itself of its undesirables, if given the opportunity to do so.

One simple and practical plan, however, is easily enforceable. This is to limit the numer of passport visas each month to the numbers admissible under each quota. A man receiving a visa good for the September quota would be sure of admission any time during that month provided he was not rejected for medical or other deficiencies. It would be a perfectly simple thing for the State Department, co-operating with the Department of Labor, to inform the Consuls General in each country as to the number of visas for each monthly quota daily remaining unfulfilled. In such a manner it would be possible to check excesses at the source. Once the danger of arriving at Ellis Island too late is eliminated, there will be no incentive to race, or to jam the island with huge crowds during the first days of each month.

TOPICS OF THE TIMES.

Themis and the Taxicab.

Some persons believe that this town has too many lawyers. Perhaps most persons believe that there are too many taxicabs. A case in the Traffic Court discloses an ambitious law student who preferred the steering wheel to the brief. He became the driver of a taxicab; not too good a one, for he was in court for having failed to answer a summons for careless driving. The court fined him, but spared him a jail sentence in consideration of his promise not to drive or try to drive a taxicab for the next six months. His father asked that the boy's license be taken away so that he would have to go back to the law school.

Doubtless this is a romantic youth who loves a dangerous occupation, more dangerous to the public, perhaps, than to the driver. In the great days of hansoms, there were swells who loved to be high-seated charioteers. A certain Boston patrician had and needed no other occupation than that of cab driver. The Earl of SHREWSBURY, the "premier Earl," drove a cab in London; but even riding it a season in London of those days was a joy. What could be happier than youth starting out in a hansom to see London? What skill could be greater than that of the drivers, who always seemed to be going at full speed and reined up without a tremor of the eyelashes, miraculously avoiding collisions. As a class, they seemed to be observant and indulgent sociologists, if not so swift to commit humor and repartee as the old bus drivers of London and New York, stood apart from the rest of humankind, and were incredible.

Where are those fierce and friendly men, drivers of "gas-going hobs," that piloted their perilous craft along the fog-up streets, safeguarding jovial passengers who loved to hear the chimes of midnight? Never was such banging and rattling, such creaking and wheezing, as those decrepit vehicles used to emit. What of it? Their beat drivers were philosophers and wits; and if you questioned their fare, they would take off their impossible silverware, embossing antiquities, sadness with [illegible] and the puffiest irony: "Take the cab, sir. It is yours."

Generous but Impracticable.

Are tactful drivers humorous? Are they philosophers and sociologists? Gosden, as our lawyer-smartfret would say.

The Interallied Federation of Former Combatants in session at Brussels was formed to keep alive the spirit of comradeship among the soldiers who resisted the armies of the Central Powers in four years of bitter fighting. The ideals that animated those soldiers are to be cherished and transmitted as a heritage to their children. The proposal of Colonel OWSLEY, the National Commander of the American Legion, that German and Austrian veterans, as well as the Russians, be admitted to the federation was received in benevolence, and the time may come when it can be adopted, with the consent of the late enemy. He had his own organizations and his own opinions of the cause for which he fought. It is not in human nature to believe that he has yet experienced a change of heart and desires association with the victors. Deputy CHARLES BENJAMIN'S response to Colonel OWSLEY for France and Belgium was that as soon as the former enemies showed the slightest sign of good-will and made reparation for the harm they had done, a place would be found for them in the federation.

It would be well to leave the matter there for the present. Many years elapsed after the Civil War before the soldiers of the North and the South were reconciled. They maintained their separate organizations. So long as the French and Belgians, whose sacrifices were so much greater than ours, cannot forget, they should not be urged to receive their antagonists in the Interallied Federation.

Witnesses Always Available.

Before the children killed by Italian dreadnoughts at Corfu had been buried, Italian newspapers were beginning to print stories from Albania, all tending to show the undeniable guilt of the Greeks, if not the connivance of the Greek Government, in the massacre of Italian officers. The Greeks were a little slow in responding, but they have done their best to catch up. Three shepherds are now under arrest and detention as material witnesses. They saw six Albanians commit the crime and then run away. And whatever may be thought of this evidence in general, it is quite as good as the Italian evidence.

Down in Epirus and Albania they take things to heart. They provide—and this applies to Epirote Greeks and Albanians as well—they provide whatever is needed for the good of the cause, whether it is a little shooting or a little eye-witness evidence. In that part of the world it would be perfectly easy for both the Italians and the Greeks to get as many eye-witnesses as they needed to prove their side of the case. No investigation will ever get far on that line. It might be more profitable to consider the fact that Italy's action can be defended, if at all, only on the theory that the Greek Government was an accessory to the murder. But the Greek Government must have known in advance that such an outrage would mean trouble for Greece. Why should it have inspired or permitted it?

The Albanian Government, however, must also have known that it would mean trouble for Greece. And for the Italian Government it provided the necessary pretext, even if a very thin one, for the seizure of a strategically valuable island which Italy has long coveted. If there is ever an inquiry into the responsibility of Governments, these facts might be considered. They may be more pertinent than the testimony of eye-witnesses provided to order on either side.

Alone in a Sloop.

The fact that Byron is the name of the Greek liner which reported sighting a lone Frenchman racing across the Atlantic in a 35-foot sloop adds a touch of romance to a tale which of itself kindles the imagination. Although the poet never undertook such a cruise, it is one which would surely have appealed to his love of adventure, as an undertaking at once courageous and foolhardy.

The good ship Byron's story is that she sighted a sloop about 200 miles off the American coast; that in it was a raving Frenchman (who, however, was restored by a gallon jug of brandy), and that this man expected, upon his arrival in New York, to win a bet of half a million francs. He refused to be towed, but accepted provisions—and the brandy—insisting upon completing his voyage from Gibraltar under sail.

There is something about the tale to make scoffers say that the sloop will never arrive. If it does, however, its captain will have accomplished a notable feat. To sail so small a boat single-handed across the ocean is a formidable task. In his sloop the Spray, Captain SLOCUM sailed throughout the seven seas, and won the admiration of mariners and sportsmen. But his was also a rash undertaking, and his end came, as might have been expected, by his sailing away never to return again.

Summer Camp Has Deficit.

To the Editor of The New York Times:

In the past eleven weeks Camp Moodna, the old street car camp on the Newburgh Road, gave vacations to about five hundred children, most of them boys and girls who would have had no other opportunity to leave the hot crowded tenements in which they live. A great many of them had never before seen stretches of green nor experienced the joys of a plunge into a sparkling brook.

Camp Moodna has again succeeded in paying its running expenses, but is facing a deficit of $600 spent on additional equipment, such as beds, blankets, &c. We appeal for help to meet this deficit.

ROSE GRIENING,
Headworker, Arlen Houses Bldgs.
New York, Aug. 30, 1923.

IN OLD JAPAN.

No lanes of cherry blossoms, dainty, fair,
Are conjured up when now men speak that name.
No smiles of welcome 'friendly faces wear,
No sunrise or no sunset is the same.
The lady hands that deftly wrought with skill,
While minds to labor brought unerring taste,
Those hands are black and charred—forever still—
Where what pride raised lies low, in direful waste.
The work of centuries undone, at naught!
Calamity now trailing her dark robes
Where once Joy's spirit manifest smile had caught—
As insight which each flower-heart secure probes!
O stricken land! Who can, indifferent, wait
In the dread hour, Earth crushing pang nigh?
Take of our stored, our best, O bowed of Fate!
Our thought, our HIM, is with thy sighs!

MILES M. DAWSON.

ITALIANS IN CORFU.

Previous Attempt to Get the Island —The Italian State of Mind.

To the Editor of The New York Times:

With regard to the situation in Corfu, your excellent editorial article this morning mentions the fact that the Italians made a vain effort at the peace conference to trade off Corfu for the Dodecanese.

It might interest you to know that this was not Italy's first attempt to secure control of the Adriatic's mouth. Two days after the armistice was signed four Italian dreadnoughts steamed into Corfu harbor from Taranto. With true Latin courtesy they kindly offered to supplant the French fleet, which had taken possession in 1918. This superfluous kindness was evidently not misconstrued by the perspicacious French Admiral, who evidently realized that possession is nine points of any international law. So the offer was politely declined, and the Italian Admiral returned to Taranto.

This is from one who was of the United States naval forces stationed at Corfu during the war—who from Vlone, Albania, to Spalato, Dalmatia, had ample opportunity to study the peculiar workings of the esthetic Italian mind. Had the coup d'état been successful, Corfu today might be called the beautiful Italian gem of the Adriatic.

ARTHUR FLAHERTY.
New York, Sept. 1, 1923.

Work of the School Art League.

To the Editor of The New York Times:

A recent article in THE TIMES entitled "Compounded Interest Royal Road to Riches" prompts me to tell the story of how a society, by steadily investing small amounts, is gradually reaching the "royal road" where many of its activities can be carried on in perpetuity on the income from these invested funds.

In 1907 the Art Committee of the Public Education Association was composed of its members who contributed $1 a year. Today the School Art League, an outgrowth of this association, has the interest from invested funds totaling $14,500, and is working toward a goal of $25,000. The membership has grown steadily, but it is the story of the method whereby the various undertakings have been endowed which may prove of service to other organizations.

An exhibition in 1909 of the work from the manual training department of the public schools led to the establishment of a little fine craftsmanship medal to be awarded each term in each workshop of the elementary public schools of New York City. There were at that time 110 of these shops, and today there are 205. In all, over 7,000 of these medals have been awarded. At first special gifts were received to meet the cost. By careful computation it was found that the annual income from $25 would endow one of the medals. The schools have been encouraged to raise their individual endowment on the basis that to every $25 they contribute the league will add $5 and will also present to the school a large bronze copy of the medal, which was designed by Victor D. Brenner. In this way about 125 schools have made the award of the medal in their school perpetual. Individuals who have approved of this "self-help" plan have contributed, and we now have $2,500 toward the $5,000 required to provide the medals in perpetuity for the entire city workshops. Other medals which are awarded in the high schools have been endowed as memorials to John W. Alexander and to Augustus Saint-Gaudens.

Similarly, some of the industrial art scholarships provided by the leagues have been endowed. Under the auspices of its Scholarship Committee, of which Mrs. Laurent Oppenheim is Chairman, thirty-two scholarships were awarded this year to boys and girls graduating from the city high schools. Each of these scholarships provides one year's tuition in a professional art school and is paid chiefly from the income of a fund of $8,500, most of which was contributed in small amounts. The latest of these very practical memorials is a token of appreciation for the work of James Parton Haney, long the Director of Art in the high schools, who was the prime mover in developing the School Art League.

The other important activity of the league is the series of "Talks on Art" given at the Metropolitan Museum of Art and the Brooklyn Museum. Over 30,000 young people attended these during the past season, and the entire cost was met by the dues of 10 cents a term from over 4,000 junior members.

The work of the School Art League is a popular movement and its success is due entirely to the co-operation of teachers, students and friends of art education. The very efficient President of the league is Mrs. John W. Alexander.

FLORENCE N. LEVY,
Secretary, School Art League.
New York, Aug. 17, 1923.

Turkey in the Opium Agreement.

To the Editor of The New York Times:

Will you allow me to correct a mistake in your editorial article of July 30, to the effect that Turkey did not ratify the opium convention when she signed the treaty of peace with the Allies at Lausanne on July 24? Turkey did ratify this opium convention, as will be found in Part III., Section VI., Article 160, which reads thus: "Turkey undertakes to adhere to the conventions or agreements enumerated below, or to ratify them (then follows the list). No. 6, opium convention signed at The Hague Jan. 23, 1912, and additional protocol of 1914."

This binds Turkey, as you see, and to those of us who are interested in controlling the opium situation it will be very welcome news.

I must say I really don't wonder that you make a mistake on this, for that Turkish treaty is a rather bulky volume, and as this opium convention is not mentioned in the index it takes a deal of searching through the entire thing to come across it. But there it is, after all. Besides, this treaty was only published in London about Aug. 4, so I suspect a copy had not reached you at the time of writing that article.

May I add one personal note? I think the credit of having this Hague opium convention included in the treaty was due largely to the deep interest and untiring efforts of Mrs. Hamilton Wright. She made a special visit to Constantinople to talk things over with certain Turkish officials, as well as several visits to Lausanne to discuss this same question while the treaty discussions were under way. There were probably other influences, too, but I think America may claim a very fair share of the victory through the influence of Mrs. Hamilton Wright.

ELLEN N. LA MOTTE.
London, Aug. 31, 1923.

Anthracite From Abroad.

To the Editor of The New York Times:

While the owners and the miners squabble over the coal situation the public suffers. Under the circumstances why cannot the Government knock off all duty on foreign anthracite until the miners and the owners get some sense? The United States is not the only country which possesses anthracite. The World Almanac gives the anthracite reserves of the world as follows:

	Tons.
United States and Alaska	14,158,000,000
Canada	2,000,000,000
China	407,000,000,000
Great Britain	14,000,000,000
Russia in Europe	41,000,000
Union of South Africa	18,000,000,000
Indo-China	30,000,000,000
France	4,000,000,000
Spain	2,000,000,000
Other countries	5,000,000,000

Surely this foreign anthracite could be imported, without duty—apparently with the greatest field of enterprise that will ever present itself—and our owners and miners would be taught a lesson that would be good to the whole country.

E. R. M. [illegible]
Rochester, Sept. 1, 1923.

COOLIDGE EXHORTS PATRIOTIC SERVICE

In First Speech as President He Asks Postal Clerks to Do Good Work.

TOLD OF PATRONAGE EVILS

Civil Service Reform League Urges Change in Methods of Appointing Postmasters.

Special to The New York Times.

WASHINGTON, Sept. 5.—President Coolidge made today his first speech since he became President. The occasion was a call at the White House of between 700 and 800 members of the United National Association of Post Office Clerks, who are holding a meeting here. In effect the President intimated to the clerks that their tenure of office depended upon their own ability and efficiency.

Soon after Mr. Coolidge addressed the postal employes he received a call from representatives of the National Civil Service Reform League, who urged him to make a change in present methods in the appointment of postmasters and rural free delivery letter carriers.

The Post Office clerks went to the White House in a body under the escort of Postmaster General New and Assistant Postmaster Generals Bartlett and Glover. They were received by Mr. Coolidge on the rear portico of the mansion. When the President appeared on the steps of the portico he was heartily applauded by the clerks.

Mr. Coolidge's Address.

Introduced by Postmaster General New, the President spoke as follows:

"Mr. Postmaster General and My Fellow Workers in the Public Service of the United States:

"You are the direct representatives in your various communities of the Government of the United States. You get your direction—I hope your inspiration oftentimes—from the Chief Executive. You are the people who carry out these directions, and who give to the public the impression that they receive of the efficiency of our public service. You are a picked body, holding your positions not by favor, not by the good graces of any person in any set of men, but by reason of an examination, by reason of your having demonstrated that you have the capacity, the ability, the intelligence, and, I think I may say, the courage that renders you worthy of the confidence that your Government reposes in you.

"I have only one suggestion to make, and that is that you go on in the same spirit you have always manifested. If there is any one department of our government in which we take a justifiable pride it is in the Post Office Department, and in the efficiency that has marked the Post Office Department of the United States. The efficiency is entrusted particularly to you. Go on, serve your country, serve yourselves, and you will have a satisfaction in life in what is done, and render to your country everything an American citizen should desire—building up the resources of our nation, strengthening its character for yourselves and those who co-operate with you."

League Urges Change of Methods.

Under the present system of competitive examination the three persons who get the highest marks in such an examination are certified by the Civil Service Commission to the Post Office Department, and the selection is made from this list of three. The representatives of the Civil Service Reform League told the President that this method, through political pressure by members of Congress and others, resulted almost invariably in the selection of Republicans, without investigation of the superior claims of others on the list.

Mr. Foulke said, "the merit system tends to be brought into contempt, and patronage disputes are engendered which could readily be avoided by laying down the rule that the first name on the eligible list shall be chosen for appointment in each instance."

The committee of the Reform League also urged the President to include in the classified civil service under the competitive examination system such offices as Deputy Collectors of Internal Revenue, Deputy Marshals and employes of the Shipping Board, the Veterans' Bureau, the Prohibition Unit and various independent bureaus.

Cites Wilson on Officeseekers.

In emphasizing his point that the pressure of officeseekers had been partly responsible for shortening the lives of some Presidents, Mr. Foulke quoted the following statement made by former President Wilson:

"No other man's day is so full of his fellows' importunities which can tax head and sometimes alike and demand an inexhaustible vitality. Even the mere task of making appointments to offices which the Constitution imposes upon the President may color many hours of every day. Presidents Hayes, because it is a never-ending task in a civil service not yet put upon a professional footing, confused with short terms of office, always forming and dissolving committees said in a statement that it "received the impression that President Coolidge during the course of his administration would issue few executive orders assigning places now in the classified service, but will make requirements in order to permit the appointment of favored applicants."

Such orders, said the statement, will unlikely be issued now by the next [illegible]

MISS CLARK BRIDE OF JOHN S. WALLIS

Daughter of Mr. and Mrs. Roland Clark Weds in Cathedral of St. John the Divine.

MISS CAROLA BELL MARRIED

Bride the Author of "The Fairy Four-Leaf," a Volume of Out-of-Door Plays—Other Weddings.

The marriage of John S. Wallis, a son of Mrs. Thomas P. Moore of Carlisle, Pa., and Miss Elizabeth Hunt Clark, a daughter of Mr. and Mrs. Roland Clark, took place yesterday afternoon at the Cathedral of St. John the Divine. Morningside Heights, the Rev. Samuel M. Dorrance officiating. Miss Pauline Heywood was maid of honor and the bridesmaids were the Misses Ann Gordon Clark, her sister; Gladys Bradley, Margaret Broomall and Alice Wallis. Joseph Dodge was the best man, and the ushers were William Byrd Clark, a brother of the bride; George Kelsey, John Glover and Leonard Bloss.

Mrs. Wallis through her mother is a descendant of Chief Justice John Marshall and of Colonel William Byrd of Colonial fame. Mr. Wallis was graduated the past Summer from Stevens. He is a son of the late John Mather Wallis.

A reception was held after the ceremony at 20 East Fifty-seventh Street. Mr. and Mrs. Wallis have gone on a cruise in Southern waters.

Williams—Bell.

Miss Carola Bell, daughter of Mrs. James Richard Bell of Cleveland and Cambridge, Mass., and Robert Irving Williams of this city, son of Mr. and Mrs. Irving Robert Williams of Ossining, N. Y., were married Tuesday evening at 8 o'clock, at the First Presbyterian Church, the Rev. Dr. William Hallock Johnson, Dean of Lincoln University, an uncle of the bridegroom, officiating.

James Roeder Bell gave his sister in marriage, and Miss Victorine du Pont was maid of honor, and the other attendants were the Misses Gertrude Hosmer Fanning, Josephine Stewart and Martha Shirley. Robert Mason acted as best man, and the ushers were Leander Chadeayne, James M. Brown, Robert Pearson, Ralph Johnson, Or Stewart and Dugald Omsted.

The bride is a graduate of the Western Reserve University at Cleveland, class of 1919, and for the last two years she has been studying play writing and scenic design at Radcliffe College and the 47 Workshop at Harvard. Brentano's last June published for her a volume of out-of-door plays, called "The Fairy Four-Leaf." Mr. Williams is a graduate of Hamilton College, class of '21. They will be at home after October 1 at 520 West 163d Street.

Lipsett—Johns.

Miss Isabell Johns, daughter of Mr. and Mrs. Simon Johns of Greenwich, Conn., was married to James Charles Lipsett, son of J. J. Lipsett, of Greenwich, in St. Mary's Roman Catholic Church, Greenwich, yesterday morning at 6 o'clock. The Rev. F. J. Murphy, the pastor, officiated.

Miss Johns was attended by her sister, Mrs. Vera Briggs, as matron of honor, and Robert Lipsett, brother of the bridegroom, acted as best man.

Fishman—Greenspan.

Miss Fredricka Greenspan, a sister of Assistant Corporation Counsel Benjamin Greenspan, was married to Arthur Fishman, last evening at the Hotel Savoy. A reception followed the ceremony.

Du-Hamel—Barber.

BENNINGTON, Vt., Sept. 5.—Miss Mab Norton Barber, daughter of Judge O. M. Barber, of the United States Court of Customs Appeals, and Captain Notley Young Du-Hamel, son of Mr. and Mrs. James Du-Hamel of Washington, were married this afternoon at the old Bennington Summer home of the bride's parents. The Rev. De Salles Howle of Washington, officiated. Miss Lucia Barber, twin sister of the bride, was maid of honor and Captain L. R. Lohr, of Washington was the best man.

MAY PETERSON TO WED COL. ERNEST THOMPSON

Soprano, Formerly of Metropolitan, Engaged to American Delegate to Interallied Federation.

BRUSSELS, Sept. 5.—The engagement was announced today of Colonel Ernest Thompson of Amarillo, Texas, member of the American delegation to the Interallied Federation of Former Combatants, to Miss May Peterson, a prima donna, formerly of the Metropolitan Opera Company of New York.

Miss May Peterson is a soprano singer well known to the New York public, both in concert and at the Metropolitan Opera House, where she joined the company in 1917 and has sung for half a dozen seasons since that time. Her departure for Europe was indicated last Spring, when Director Gatti-Casazza's list of artists for the coming Winter did not again include the name of the young American singer. She sang less frequently in opera than in the popular Sunday night concerts, with whose audiences Miss Peterson was a favorite. She also made extensive concert tours.

The daughter of an evangelist of Oshkosh, Wis., she sang as a child at her father's camp meetings and, after his death, in a church choir at Chicago. At 19 she saved and borrowed enough to go to Paris and study with Jean de Reske. She made her debut in "Manon" at Vichy, later singing at the Paris Opéra Comique. Two years ago she again went abroad as soloist of the tour of the Harvard Glee Club.

COOLIDGE PATRON OF BALL.

Can't Attend Legion's Armistice Eve Affair at Waldorf, However.

President Coolidge is to be chief patrol of the Victory Ball of the American Legion, to be held at the Waldorf-Astoria on the evening of Nov. 10, Armistice eve. The President, in a letter to Harold L. Downey, Chairman of the Ball Committee, said:

"My dear Mr. Downey—Thank you for your cordial invitation to the Armistice eve annual Victory Ball of the American Legion, New York County. I am fearful that my acceptance is quite out of the question, owing to the pressure of duties here. It would, indeed, be a pleasure to be with you and your associates on that occasion.

"Of course, I am glad to acquiesce in your request that my name may be used as a patron of the event. My best wishes that it may be productive of much benefit to the men of the Legion.

"Most sincerely yours,

(Signed) "CALVIN COOLIDGE."

The Victory Ball is an annual event, the proceeds going to the aid of destitute, sick, disabled and unemployed veterans of the World War. All the Waldorf ballrooms have been engaged this year, together with three orchestras, aggregating thirty-six pieces. Mrs. J. Theus Munds is to head a special program committee of girls, and throughout the evening in the Waldorf's grand ballroom tableaux will be given. John Jay Schieffelin heads the reception committee and Frank Jefferson, son of Joseph Jefferson, the floor committee.

Seinfel-Leicher Engagement.

Mr. and Mrs. Henry Seinfel of 1,535 President Street, Brooklyn, have announced the engagement of their daughter, Miss Lulu S. Seinfel, to John Leicher, son of Mr. and Mrs. Coleman Leicher of 1,504 Union Street.

Mr. Seinfel is an active worker in many Jewish organizations, and in the Brooklyn Jewish Centre.

SOCIAL NOTES

New York.

Mrs. C. Alan Hudson of Sunnyside, Convent N. J., is at the Vanderbilt for a brief stay.

Mrs. M. Orme Wilson entertained at luncheon yesterday at the St. Regis for Mrs. William K. Dick. Mrs. Charles E. Hughes also gave a luncheon at the hotel.

Count and Countess Anton Sigray entertained at dinner on the roof garden of the Ritz-Carlton last evening, their guests including Mr. and Mrs. James Gerard, Mrs. W. K. Vanderbilt 2d, Mr. and Mrs. Roderic Tower, and Miss Roberta Willard.

Princess Michael Cantacusene-Speranasky of Washington, D. C., gave a dinner in the palm garden of the Plaza last evening.

Mr. and Mrs. J. Watson Downes are being congratulated on the birth of a daughter at their home in Great Barrington, Mass., on Aug. 31. Mrs. Downes before her marriage was Miss Constance Fahys, and she is the daughter of Mr. and Mrs. George E. Fahys of New York and Locust Valley, L. I., where her marriage took place a year ago last June.

Mr. and Mrs. M. Taylor Pyne gave a luncheon at Pierre's yesterday for Mr. and Mrs. Killaen Van Rensselaer.

Arthur C. Train and his daughter will return from Europe on Sept. 22 to their home at 113 East Seventy-third Street.

Mr. and Mrs. Robert W. Sherwin have arrived at the Ritz-Carlton from Boston.

Mr. and Mrs. L. Stuart Wing have come from Southampton and are at the St. Regis.

Mrs. Edward V. Hartford is giving a dinner Friday evening for her daughter, Miss Josephine Hartford, and her bridal party, at her place at Bayville, L. I., to be followed by a dance and supper. Miss Hartford is to marry C. Oliver O'Donnell on Saturday.

W. B. Osgood Field entertained a party of friends at luncheon in the Italian Garden of the Ambassador yesterday.

Miss Ann Ingersoll Meigs, who has been passing the Summer at Lenox, is at the Astor for a few days before going to Philadelphia.

Washington.

Secretary Hughes will return this morning from a ten-day trip in Minneapolis. He attended the meeting of the American Bar Association and had a short visit in Canada. He stopped in New York for a day with Mrs. Hughes and their son-in-law and daughter, Mr. and Mrs. Chauncey Waddell. Mrs. Hughes will join him at the end of the week.

The Minister of the Serbs, Croats and Slovenes, Dr. Ante Tresich Pavichvich, has returned to Washington after spending several months in Europe. He arrived in New York Monday aboard the Leviathan.

Mrs. Harding, widow of the President, left Washington yesterday for Marion, Ohio, accompanied by Brig. Gen. and Mrs. Charles E. Sawyer and Major Ora Baldinger.

The Charge d' Affaire of France, M. de Laboulaye, will arrive in New York this morning to attend the celebration today of Lafayette-Marne Day. Others who will attend the celebration will be the Charge d' Affaires of Belgium, M. Leon La Maire de Warzee d'Hermalle; the Military Attaché of the French Embassy, Colonel George A. L. Dumont, and the Military Attaché of the British Embassy, Colonel C. M. C. G. Charlton.

The Charge d' Affaire of the Netherlands, Dr. J. B. Hubrecht, held an informal reception yesterday afternoon in his home in Massachusetts Avenue in the celebration of the silver jubilee of Queen Wilhelmine. Owing to the absence of Mme. Hubrecht, who is at Huntington, L. I., for the Summer, the party was informal. Dr. Hubrecht will go to New York today to be present at the celebration of the Netherlands Colony tomorrow.

The new commercial secretary of the Belgian Embassy, M. Maurice Ulser, has arrived in Washington to take up his duties at the Embassy. Mme. Ulser will join him later.

Major and Mrs. James A. Lyon were the guests of honor at an early evening supper dance yesterday, given by Colonel and Mrs. Frederick W. Coleman at the Manor Club at Sandy Spring, Md. Major and Mrs. Lyon will sail aboard the Majestic, Oct. 13, for Europe where they will spend the Winter. Receiving with Colonel and Mrs. Coleman and Major and Mrs. Lyon were Colonel and Mrs. Bouve who, like Colonel and Mrs. Coleman, are spending the late Summer at the Manor Club.

Mrs. Judson C. Clements and the Misses Clements, widow and daughters of the late Interstate Commerce Commissioner, will return to their apartment in the Cordova the middle of this month. They are spending the Summer in their old home in the Peevers Valley, Ky., where they went by motor early in the season. They will make the return trip by motor.

Mr. and Mrs. David Meade Lea left Hot Springs, yesterday for the former's old home at Blacksburg, Va., where they will be guests for ten days of Colonel William H. Palmer of Richmond, uncle and guardian of Mr. Lea. They will return to their home in Massachusetts Avenue, the middle of the month.

The Woman's Universal Alliance will give a dinner dance this evening in its national headquarters, Clifton, for the benefit of the Japanese Relief Fund.

Newport.

Mr. and Mrs. Andrew Robeson have gone to France and will be in Paris for a while before going to Nice for the Winter.

Mrs. Gustav J. S. White is confined to her home with an attack of the grip.

Mrs. James B. Haggin has gone to New York.

Mr. and Mrs. William Goadby Loew and family left for their estate at Roslyn, L. I., last evening.

Mrs. Henry Walters was a luncheon hostess yesterday as was Miss Fanny Johnson.

Mr. and Mrs. George Brooke have gone to Villa Nova with Mr. and Mrs. Samuel J. Reeves.

F. Frazier Jelke and Mrs. Richard Gambrill gave dinners last evening.

The prizes offered by Mrs. Forsyth Wickes for a boy's singles tennis tournament was won yesterday by McClure Howland who in the final match defeated Frederick Buell in a four-set match, 4—6, 6—3, 6—1, 6—5.

Mrs. Eugene Reynal and family who during the latter part of the season occupied the Booth bungalow on Cogeshall Avenue, have returned to New York.

Mrs. Arthur Curtiss James gave a dinner at Beacon Hill House last evening.

Registered at the Casino yesterday were Dorland Boyle, J. Ralph Bloomer, Mrs. C. Lundstrom, James S. Baker, Earl E. Taller Smith, Miss E. M. Haupt, Mrs. David W. Todd, Robert H. Russell, Mrs. G. F. Watson.

Lieutenant Commander Charles C. Windsor, U. S. N., gave a dinner at Hill Top Inn last evening for a party of twelve guests.

After a month's stay in Newport Mr. and Mrs. Ogden Hammond and family have left for Bernardsville, N. J.

A solid silver cup has been offered by Lord Fermoy for a girl's swimming race at Bailey's Beach next Saturday noon. The race, in which all the season's winners and others are expected to participate, will be held under the direction of James Brett Stokes and Swimming Instructor Manning, who have handled all the sporting events at the beach this Summer.

Mrs. Carter arrived at Hilltop Inn yesterday for a brief visit with her son, William E. Carter. Other arrivals there included Mr. and Mrs. H. G. Montague, Miss Montague, Mrs. H. F. Montague, Mrs. Park H. Brown of Riverside, Conn. Mr. and Mrs. T. Arthur Ball of New York. Miss Dryden and Miss Woolson of Newark.

Mrs. George D. Widener was a dinner hostess last evening.

Captain and Mrs. Wells, U. S. N., arrived at the Muenchinger-King yesterday.

The cold-air box to the furnace at Honeysuckle Lodge, the Summer home of Mr. and Mrs. T. Suffern Taller, became unfastened just before 1 o'clock yesterday morning and fell to the cellar floor with a heavy clatter, wakening the household and causing alarm, for it was feared that the house was being broken into. Mr. Taller called the police and they made a thorough search of the house. In the far corner of the cellar they found the cause of the alarm.

White Mountains.

The annual White Mountain open amateur golf championship opened yesterday at the Maplewood Club with four sixteens qualifying in a field of nearly seventy golfers. The gold medal for low gross score in the qualifying round was won by the 1921 White Mountain champion, who was also runner-up last year, Arthur Corwin of Boston. James Hunter of North Adams, last year's champion, was not on hand yesterday. Corwin played brilliant golf, with a score of 71.

The record of the Bald Peak Country Club, held by E. S. Childs with a 73, was broken by Peter O'Hara, the Bretton Woods golf professional, with a 68, when he motored there from Bretton Woods in company of Dr. N. S. Burrows and W. H. Burrows of New York to play in a four-ball match with Herbert Martin, the pro.

Mrs. Campbell Stewart of New York and Mrs. Louis Forstall of Newport had luncheon at the European plan at the Mount Washington Hotel yesterday, where they motored from Newport. Mrs. Pierson B. Briggs and Miss Susan H. Bowles arrived from the Balsams and Mr. and Mrs. Talbot C. Chase and party from Montreal; Mrs. C. H. Wood from Burlington, Vt.; W. I. Cooper and party from Southwest Harbor, Me., and J. A. Hetherington from Saranac Lake. Lieutenant Joseph H. Brady Jr., U. S. A., and Mrs. Brady are here and Mrs. Thomas V. Jeffrey arrived from the New Ocean House at Swampscott.

Arriving at the Mountview House in Whitefield were Mr. and Mrs. William Ives Washburn of New York, Mr. and Mrs. Elliot Hubbard of Boston, Mr. and Mrs. Oliver Johnson and Mr. and Mrs. Cort Johnson from New York. Mrs. Pierre Smith of Yonkers gave a bridge and tea there yesterday for several colonists and Miss Anna Stearns was hostess at a similar affair.

B. T. Williams of London and F. L. Connable, who spent Labor Day at the Crawford House, have returned to New York.

Hot Springs.

Mr. and Mrs. Andrew J. Miller of New York gave a riding party yesterday afternoon for their daughter, Miss G. Frances Miller, and their niece, Miss Frances McKenney, daughter of Mr. and Mrs. Charles McKenney of Washington, the company including Captain and Mrs. William M. Talbott, Miss E. Eleanor Bright and Foster M. Talbott, Frank Akers and Harry Pollock, Jr. and Mrs. Miller and their guests rode over Cole's Mountain and through the jungles of the Jackson River, and on their return had dinner at Valley View.

Charles Thorley, with his daughter, Mrs. John Franklin Kehoe, and her daughter, Miss Frances Goodwin of New York, dined Tuesday night at Valley View and yesterday motored to White Sulphur Springs for luncheon.

Mr. and Mrs. Fay Ingalls and Mr. and Mrs. Tyler Field returned yesterday from their overnight visit in White Sulphur.

Mrs. George P. Black of New York was among those driving yesterday to Warm Springs and Germantown.

Mrs. Kenneth D. Guiterman arrived at the Homestead yesterday from Lawrence, N. I., to remain until Sept. 20. Mrs. Lyman Casey, Mrs. Alwyn Torrey and Carl Wilhelm came in yesterday from Washington. J. W. Moulton from New York and Edward R. Keedy from Philadelphia.

Mrs. Peter Doelger and her daughter, Miss Maria Doelger, left last evening for New York.

MRS. COOLIDGE'S CONCERT.

Dr. Franz Kneisel's Pupils Entertain, 300 at Music Temple.

Special to The New York Times.

PITTSFIELD, Mass., Sept. 5.—Mrs. Frederick S. Coolidge had 300 of her Berkshire friends and music lovers as guests this afternoon at an enjoyable concert in her temple of chamber music on South Mountain. The program consisted of seven numbers and was provided by nineteen violin, viola and violoncello pupils who have studied under Dr. Franz Kneisel at Blue Hill, Me., and he conducted.

This was the first time that the temple near the mountain summit has been used except for the annual festival. Mrs. Coolidge received an ovation when she appeared as the pianist in Robert Schumann's Allegro Brilliant from Quintet of 44, with Marianne Kneisel, Lillian Fuchs, Stella Roberts and Milton Prinz. Besides Mrs. Coolidge, the assistant artists at concerts were Letzia Tanzler, and Marion and Harold Berkley.

Frank Bridge of London, who, with Mrs. Bridge, is at the Maplewood Hotel as the guests of Mrs. Coolidge until after the festival, heard a quartet of students play his composition, "The Londonderry Air," an Irish melody.

The first number was Antonio Vivaldi's Concerto in B Minor, Opus 3, for four solo violins, with accompaniment of string instruments and piano. The solo violinists were Lillian Fuchs, Stella Roberts, Frank Kneisel and Samuel Levine, with Laura Dansizer at the piano, Harold Berkley conducted.

Samuel Gardner's "The Canebrake" and Rubin Goldmark's "Witches' Sabbath" were played as violin solos by Frank Hone and Marion Kahn Berkley. An interesting number also was Brahms's first movement from the Sextet in G Major for two violins, two violas and two 'cellos. Dr. Kneisel's students also played quartets from Haydn, Beethoven and Grieg. The concert was one of the splendid musical treats of the Berkshire season.

Miss Elisabeth Huff Engaged.

Major Gen. and Mrs. Charles Gould Morton announce the engagement of Mrs. Morton's daughter, Miss Elisabeth Huff, to Lt. Miles Trammell of Seattle, Wash.

Miss Huff will accompany General and Mrs. Morton on their trip to the Northwest, and later to the East, to visit her grandparents, Mrs. George F. Huff of Washington, D. C., and Mr. and Mrs. James S. Moorhead of Greensburgh, Pa., and her sister, Mrs. John C. Stewart of Sewickley, Pa.

The wedding will take place at Fort Mason, San Francisco, in November.

GET ANASTASIA'S ESTATE.

Prince Christopher, Son and Sister Will Receive Bulk of It.

LONDON, Sept. 5 (Associated Press).—Although no official announcement has been made of the terms of the will of the late Princess Anastasia, who was the widow of William R. Leeds, the "tin plate king," it was learned today that it is probable that the greater portion of her own private fortune, including the money left her by her father and the interest within the Princess's dower on the trust fund left by Mr. Leeds, will be apportioned among her sister, Mrs. Henderson Gross, her son William and her husband, Prince Christopher. The remainder will go to charity.

The huge fortune left by the "tin plate king," it is understood, will remain intact in a trust fund, the only chance being that the late Princess's son will draw the interest instead of his mother.

The body of Princess Anastasia is to be removed today from Spencer House, where she died, to the Russian Orthodox Church of St. Philip, where a solemn high mass will be celebrated tomorrow. According to the present plans the body will be sent to New York Sept. 22 aboard the Mauretania.

Vice Consul in Haiti Drowns.

PORT AU PRINCE, Haiti, Sept. 5 (Associated Press).—Joseph Thomas Moran of Lee, Mass., Vice Consul here, was drowned in the harbor at noon today when he lost control of his automobile while driving on a narrow dock and the car plunged into thirty feet of water. The body was recovered. Mr. Moran formerly was a gunnery sergeant in the Marine Corps serving in Santo Domingo, from where he was appointed to the Consular service. He was only recently assigned here.

Stanislas Gorski, Artist.

Stanislas Gorski, artist, author and Polish patriot, died on Tuesday at the Presbyterian Hospital. He resided at 20 Hackensack Place, Rutherford, N. J. Mr. Gorski was 69 years old. He came to this country from Warsaw in 1880. In 1893 one of Mr. Gorski's paintings, a battle scene, took first prize in Paris. His memoirs written in Polish, were popular in Poland and were translated into several languages.

MIRROR OF COOLIDGE.

The new President reflected in the brevities of his familiar conversation. The New York Times Magazine Section next Sunday.—Advt.

AMSTERDAM GREETS QUEEN WITH SONG

Great Enthusiasm at Silver Jubilee Fetes in Holland's Commercial Capital.

PARADE THROUGH STREETS

Three Hundred Aged Inmates of Almshouse Offer Flowers as Royal Carriage Passes.

Copyright, 1923, by The New York Times Company.
Special Cable to THE NEW YORK TIMES.

THE HAGUE, Sept. 5.—The gala fêtes in celebration of the Queen's jubilee have continued at The Hague the last few days with the same éclat and enthusiasm with which they commenced, and today Holland's commercial capital, Amsterdam, showed by the wild enthusiasm with which it received Queen Wilhelmina that it did not intend to be outdone by the real capital.

From an early hour this morning people lined the streets patiently waiting, so that all traffic had to be stopped hours before the Queen arrived at the station. There she was greeted with a chorus and the singing of canticles, the Amsterdam Burgomaster and other civic authorities being on hand to receive her. On the route of the procession were deputations of about 400 societies and corporations with army bands and choruses.

Amid the cheering, flag-waving crowds the Queen made her triumphant entry into the city in the same white gala coach in which she entered it twenty-five years ago for coronation, at which time a slim white girlish figure of 18, she sat beside her mother, while today she sat beside her husband, Prince Henry, and opposite her sat Princess Juliana.

The first halt of the procession was made opposite a tribune on which 300 old men and women from the almshouse greeted their Queen, offering flowers. As her coach neared the palace the royal flag was hoisted, a guard of honor presented arms and the bands commenced playing the "Wilhelmus." A few minutes after she had entered the palace the Queen appeared on the balcony, waving to her subjects, while the military bands continued to play and the long procession came into formation before her. When she had withdrawn, the procession continued through the streets, although vast crowds remained in front of the palace all day.

This evening Amsterdam is a fairy land of colored lights and illuminations.

ANGIER B. DUKE'S FUNERAL.

His Body Placed in Mausoleum After Services at Home in Durham.

Special to The New York Times.

DURHAM, N. C., Sept. 5.—The body of Angier B. Duke, only son of Mr. and Mrs. B. N. Duke, was brought home today for burial following the drowning accident in New York, and his body now lies in the Duke mausoleum erected by his grandfather, Washington Duke, one of the pioneers of the tobacco industry, in Maplewood Cemetery. The funeral car reached the city this morning at 8 o'clock.

The funeral services were conducted at the home at 12 o'clock. The Rev. M. Bradshaw, pastor of Memorial Methodist Church, of which the dead man had been a member since childhood, conducted the services.

Following the brief services at the home, the services were concluded at the cemetery. Floral designs were sent by people from various sections of the country, and were arranged in the mausoleum of stone mausoleum. The pallbearers were Malcolm Meacham, William J. Sturgis, John N. Cole, J. S. Tanner, W. Barton French, Worthington Davis, Julian W. Noyes and Warner S. Jones.

Mrs. Mary Duke Biddle, sister of the dead man and wife of A. J. Drexel Biddle Jr., was the only member of the immediate family in attendance, the parents being too ill to attend.

WALTER C. BURTON BURIED.

Eight Letter Carriers Are Pallbearers for Brooklyn Postmaster.

Funeral services for Walter C. Burton, Brooklyn Postmaster, were held yesterday in the First Presbyterian Church, Henry near Clark Street, Brooklyn. Services were conducted by the Rev. Mason Clarke, the rector. Mr. Burton had been a member of the church for 40 years.

The pallbearers were eight uniformed letter carriers. The cortege was escorted from Mr. Burton's late residence, 170 Parkside Avenue, Brooklyn, by a number of motorcycle policemen and a detail of Boy and Girl Scouts attached to the church.

Among those who were present were Supreme Court Justices Edward Lazansky and John Macorate, Borough President Edward Riegelmann, District Attorney Charles J. Dodd, Arthur J. Somers, President of the Brooklyn Chamber of Commerce; Congressman Thomas H. Cullen, former Congressman John Johnston, former Borough President Lewis H. Pounds, David A. Porter, Laurus Sutton of the Rotary Club, John McCooey, Democratic Leader of Kings County; Colonel Sidney Cedar and Judges George C. Keefe, James O'Neill and James A. Dunn.

Interment took place in Greenwood Cemetery.

J. B. Taylor Hatfield.

J. B. Taylor Hatfield, for thirteen years a resident of the Morristown, N. J., Inn, died there last evening in his seventy-ninth year. He had been an invalid for several years. Mr. Hatfield was a son of the late Rev. Edwin T. Hatfield, who was for twenty-five years pastor of the Seventh Presbyterian Church, at Broome and Ridge Streets, this city, and for thirty-five years Stated Clerk of the General Assembly.

Early in life Mr. Hatfield became associated in business with Moses Taylor, one of the noted New York merchants of his day. For seven years after Mr. Hatfield retired he resided in Vienna. Two sisters, Mrs. Alexander McLean and Miss Hatfield, of Bronxville, survive him.

Obituary Notes.

Miss FANNIE C. LOWDEN, a founder and treasurer of the Flushing Historical Society and a resident of Flushing nearly all her lifetime, died on Saturday while bathing at her summer home in Lake Placid, Maine. She was one of the founders of the Big Sisters of Queens and was an honorary member of the Girls' Friendly Society of St. George's Episcopal Church of Flushing.

DENNIS F. KING, Chief Clerk of the Fifth Avenue Magistrates' Court, Brooklyn, for sixteen years, died on Monday at the home of his brother-in-law, Joseph Smith. He was 64 years old and lived at 22 Strong Place, Brooklyn.

Mrs. EMILIE WILLIAMS JENKINS, widow of Robert M. Jenkins, died on Tuesday at her home, 24 Jefferson Avenue, Brooklyn.

WILLIAM HENRY JONES, a retired contracting civil engineer, and a resident of Brooklyn for many years, died on Tuesday at Shelbyville, Ind., while on a vacation trip. He was a member of Myrtle Lodge, F. and A. M.

HARRY FLAGLER, American representative of the Deutsch Luxemburg Mining and International Harvester Company and other large American industries in South America, died in Buenos Aires, it was learned yesterday. Mr. Flagler was 57 years old and the death followed an operation for appendicitis.

Sister M. SEDOUR, for fifteen years a teacher in the parochial school of St. Cecelia Church, Brooklyn, died on Tuesday at the convent of St. Cecelia. Sister Sedour was born in Brooklyn and was Miss M. Lester before she entered the Order of St. Joseph.

Mrs. THERESA LEIBENBRAUR, wife of Julius Leibenbraur and mother of Samuel Leibenbraur, Brooklyn Borough President, died on Tuesday at her Summer home at Huntington, L. I. She was 59 years old. Mrs. Leibenbraur was Theresa Mahnken and she was actively prominent in Brooklyn.

LANGDON GIBSON DIES; EXPLORER-SCIENTIST

Brother of Illustrator Spent 18 Months With Peary on Northern Coast of Greenland.

ROCKLAND, Me., Sept. 5.—Langdon Gibson, naturalist, scientist and explorer, died suddenly last night on the island plantation of Crieshaven, where he had been spending the Summer. He was a brother of Charles Dana Gibson, and is survived by his widow and two sons, Charles De Wolf Gibson of Richmond, Va., and Burdett Gibson, Chester, Pa.

As one of the seven members of the Stanton expedition, which completed the first exploration in 1890 of the Grand Canyon and the Colorado River, he won recognition as an explorer. He also passed eighteen months with the late Rear Admiral Peary when the latter explored for the first time the northern coast of Greenland.

Until two years ago he was chief of the production department of the General Electric Company, with a residence in Schenectady, N. Y.

LEWIS W. GARTH DEAD.

Young Trainer of Thoroughbreds Dies After a Second Operation.

Lewis W. Garth, one of the best-known of the younger trainers of thoroughbreds in the United States, died Tuesday night at the Saratoga Springs Hospital after two operations. Mr. Garth went to Saratoga for the Summer meeting of the Saratoga Association. He was stricken with appendicitis and was operated upon, later being discharged. Complications resulted and he was forced to return to the hospital where a second operation was performed, which resulted in his death.

Mr. Garth was born thirty years ago of an old Virginia family, being the son of William Garth, for a generation a leading breeder and trainer and at present director of the breeding and racing interests of Joshua S. Cosden of Baltimore at the latter's establishment in Virginia.

Lewis Garth gained his turf education through association with his father in his various interests. The son established a stud at Warrenton, Va., placing at its head the imported stallion, Berrildon. He also continued to be associated with his father and during the Summer took a string from the Cosden Stable, together with some belonging to Captain Rai Parr and others of his own, to race at Chicago at the Hawthorne meeting. He had returned East with these and was preparing to compete at Saratoga, where he was stricken. Among other noted horses he had trained was Paul Jones, winner of the Kentucky Derby in 1920. Mr. Garth left a widow.

In Memory of Rev. T. J. Shealy.

Memorial services for the Rev. Terrence J. Shealy, one of the founders of the Layman's League of Social Retreat, at Fort Wadsworth, were held in the auditorium of the league last evening. Father Shealy died a year ago. A large portrait of Father Shealy was unveiled.

Sidney F. Finlay, lay head of the league, was the presiding officer and the speakers were Archbishop Hayes, Herman Stereck and the Rev. John J. Corbett. Members of the league attended a requiem mass in St. Francis Xavier's Church, 30 West Sixteenth Street, in the morning. Father Corbett was the celebrant.

Born.

FARIS—BARLOW, Mr. and Mrs., announce the birth of a son, Arthur Howard, on Sept. 4.

Married.

CUNNINGHAM—TALBOT—John H. Cunningham of New York City to Emma Talbot of Ridgewood, N. J., on Sept. 5, 1923, by the Rev. Homer H. Wallace, United Presbyterian Church, New York City.

Died.

ALVAREZ—On Tuesday, Sept. 4, Frances M., at her residence, 207 West 103d St. Funeral services Thursday, 8 P. M.

ANDERSON—At Newark, N. J., Sept. 5, 1923, Ann J., wife of the late William Anderson, in her 80th year. Funeral services at her late home, 61 Hillside Av., Newark, Friday, at 8 o'clock. Interment Tarrytown, N. Y.

ANGLIN—Edmund L., at his residence, 3,572 University Av. Funeral Friday, Sept. 7, Interment Kingston, N. Y.

ARONSTEIN—Michael, of 13 Lakeland Place, Brighton Beach, suddenly. Notice of funeral later.

BAIRD—Military Order of the Loyal Legion of the United States, New York Commandery. Companion Major Andrew D. Baird died Sept. 4. Funeral Friday, 8 P. M., St. John's M. E. Church, Bedford Av. and Wilson St., Brooklyn. Companions will attend. By order of BVT. MAJOR HENRY L. SWORD, Commander. BVT. LT. COL. WM. S. COGSWELL, U. S. V. Recorder.

BAIRD—On Tuesday, Sept. 4, at his late residence, 149 Bowne St., Brooklyn, Colonel Andrew D. Baird. Funeral services Friday, 8 P. M., at St. John's M. E. Church, Bedford Av. and Wilson St. Please omit flowers.

BERMEL—On Tuesday, Sept. 4, Bertha A. (nee Zinser), of 118 Sunnyside Avenue, Brooklyn, beloved wife of Joseph A. Bermel. Notice hereafter.

BERNSTEIN—Henry, suddenly on Aug. 14, 1923, at Vienna, Austria, in his 49th year, beloved husband of Ethel and dear mother of Charles, Louis, Abraham and Miss Ottolie Bernstein. Funeral Temple Emanu-El, 528 West 147th St., Thursday, Sept. 6, at 10:30 A. M. Interment in Mt. Carmel Cemetery, L. I., Friday, Sept. 7, at 9 A. M., Mecca Temple, the Cemetery of N. Y. Mecca Temple, and Fraternal Orders of which Deceased was a member are invited. Kindly omit flowers.

BERNSTEIN—Hadassah No. 6, U. O. J. S. Sisters are requested to attend funeral of late sister, Mrs. Ottolie Bernstein, Thursday, at Temple Emanu-El, 528 West 146th St., on Thursday, Sept. 6, at 10:30 A. M.

ANNA E. COHEN, Pres.
REBECCA K. ZIMMERMAN, Fin. Sec.

BLOOM—Julius, Wednesday, Sept. 5, 1923. Funeral Friday, Sept. 7, from his late residence, 239 South St., N. Y. C. Omit flowers.

BOLGER—James C., at his residence, 24 Monsell Av., Jamaica, dearly beloved husband of Margaret M. Norton and son of the late Thomas and Catherine Bolger. Solemn requiem mass 10 o'clock Friday morning at Mary's Catholic Church, Jamaica. Interment Calvary.

BROWN—Elisabeth A., on Sept. 5, at her home, 795 Putnam Av., Brooklyn, N. Y., in her eighty-third year. Notice of funeral hereafter.

BRUNDRETT—Hart B. Members of the Ohio Society of New York will please attend funeral services of Hart B. Brundrett, at the late home of the Toronto Church of St. Nicholas, at 145th St. and 5th Av., at 11 o'clock A. M., Friday, Sept. 7.

NEWTON W. GILBERT, President.
GEORGE E. COOK, Secretary.

BRUNDRETT—Hart B., passed away on Tuesday, Sept. 4, 1923, at Murray Hill Hotel, New York City. Funeral services at the Collegiate Church of St. Nicholas, 5th Av. and 48th St., Friday morning at 11 o'clock. Interment at Greenwood Cemetery, Dayton, Ohio papers please copy.

Died.

CALLAHAN—On Tuesday, Sept. 4, 1923, Jeremiah J., beloved husband of Elizabeth Callahan, son of Timothy Callahan and nephew of Mrs. A. E. Allcock. Funeral from his late home, 300 47th St., Brooklyn, Friday, Sept. 7, at 10:30 A. M. Solemn high mass at St. Michael's R. C. Church, 46th Av. and 46th St., at 10 A. M.

CORNELL—At Great Neck, L. I., on Tuesday, Sept. 4, 1923, Jessie V., widow of Charles W. Cornell, in the 62d year of her age. Relatives and friends are respectfully invited to attend the funeral services at Zion's Church, Douglaston, L. I., on Friday, Sept. 7, at 2 P. M. Train leaves Pennsylvania Terminal at 2:06 P. M. for Douglaston.

CROWELL—At Rahway, N. J., Sept. 5, 1923, Evelyn J., widow of the late John C. Crowell, aged 79 years. Funeral services will be held at her late residence, 47 Fulton St., Rahway, N. J., on Friday, Sept. 7, at 3 P. M.

CRUISE—Officers and members of New York Lodge, No. 1, B. P. O. Elks, you are hereby summoned to attend funeral services of our order for Brother Christian H. Cruise, at The Funeral Church, Broadway and 66th St., Thursday, Sept. 6, at 2 P. M.

JAMES T. McDONALD, Exalted Ruler.
WM. T. PHILLIPS, Secretary.

DAHLMAN—On Wednesday, Sept. 5, Pauline, in her 56th year, beloved mother of Maria, Frank. Funeral services at her late residence, 34 Fort Washington Av., Friday, Sept. 7, at 10 A. M. Private.

DAHLMAN—Pauline. Members of the Continental Diagonal Sisters are requested to attend the funeral of our late member, Pauline Dahlman, on Friday, Sept. 7, 10 A. M., at her late residence, 40 Fort Washington Av., N. Y. City.

By Order of the President.

DAHLMAN—Members and pastholders of Temple Israel of the City of New York are requested to attend funeral of our late member, Mrs. Pauline Dahlman, from her late residence, 40 Fort Washington Av., Friday, Sept. 7, at 10 A. M.

DANIEL P. HAYES, President.
JACOB GOODFRIEND, Hon. Sec.

DARNELL—At Tuxedo Hospital, Sept. 5, 1923, William L. Darnell of Monsey, N. Y., in his 39th year. Notice of funeral later. Denver papers please copy.

DERBY—Harry G., at his residence, 43 South Elliott Place, Funeral Saturday, Sept. 8, 1923, at 2:30 P. M., at Chapel, Lafayette Av. Presbyterian Church, Brooklyn, N. Y.

DEVITT—At her home, 62 Lamartine Av., on Tuesday, Sept. 4, 1923, Mary Elizabeth, widow of John Jay Devitt, devoted mother of Mary, Charles J., Agnes, Thomas, Raymond A. O'Brien and Mrs. Edward Booth Devitt, and sister of Mrs. M. F. Mitchell, Mr. James W. Shaughnessy and Thomas J. Shaughnessy. Solemn high mass of requiem at the Church of Our Lady of the Rosary, Yonkers, Friday morning at 10:30 o'clock.

DONLON—Suddenly, at Marymount College, Tarrytown, N. Y., S

COLER IS ACCUSED OF 'OPPRESSION'

Interference With Bazaars Cuts Receipts of Churches and Hospital, Witnesses Say.

DISCRIMINATION IS ALLEGED

Rockaway Representatives Ask Why Commissioner Doesn't Stop Gambling on Long Island Trains.

Charges of oppression and discrimination were made against Bird S. Coler, Commissioner of Public Welfare, yesterday by representatives of charitable, religious and patriotic organizations. They complained to Commissioner of Accounts Hirshfield that Commissioner Coler interfered with bazaars and carnivals they were holding in the interests of their organizations or institutions.

All the witnesses at yesterday's hearing represented Far Rockaway organizations. Joseph Morton, negro, deacon of the First Baptist Church there, said he was arrested as a common gambler because merchandise was being raffled at the church bazaar on church grounds. No wheels of chance or other gambling devices were used, Deacon Morton asserted.

That Commissioner Coler was discriminating against religious and charitable institutions was the contention of Samuel I. Ferguson, representing the Community Centre of the Arverne Synagogue.

"The Long Island Railroad," said Mr. Ferguson, "has established a regular custom of conducting gambling on every train running through the Rockaways every day during the Summer. If the Commissioner of Public Welfare felt it his duty to protect the public from gambling, he would be performing a real service to the people of the Rockaways if he would put an end to this gambling on the trains. Newsboys representing the Long Island News Company openly and outrageously conduct gambling and raffles in candy, cigars and fruits to the inconvenience, harassment and annoyance of every one traveling back and forth from New York to Rockaway, and Commissioner Coler has made no effort whatever to interfere with it and has made no effort to stop it."

Mr. Ferguson cited as further proof of "discrimination" that an order to show cause why the injunction granted to the Community Centre to restrain Commissioner Coler from interfering with the bazaar should not be vacated was made returnable on Saturday, the Jewish Sabbath. He characterized this as "a deliberate and outrageous insult to the Jewish residents of the Rockaways."

Because of the presence on the fair grounds of Augustine J. Smith, Honorary Deputy Commissioner of Public Welfare, or through fear that he and his assistants would order arrests, fewer persons attended this year's bazaars, witnesses asserted. Thomas I. Conerty, member of the Executive Committee of St. Joseph's Hospital at Far Rockaway, stated that the hospital netted only $4,800 at this Summer's fair, as against $12,000 last year. The Far Rockaway Post (No. 423) of the American Legion made $12,000 last year and only $1,200 this year, according to John H. Morris, former First Vice Commander, who also testified.

"Conditions in the Rockaways are different from other parts of the city because it is a pleasure ground," said Mr. Conerty. "St. Joseph's Hospital has to rely to a large extent upon the Summer visitors to Far Rockaway for support. When we are prohibited from running bazaars we have no other means of reaching the Summer visitors."

In reply to a question by Commissioner Coler, Mr. Conerty denied that money prizes were given at the last bazaar. The awards to winners at the wheels of chance, said Mr. Conerty, were merchandise of some sort. He described it as a "form of amusement."

"Do you think that 'form of amusement' is justified by religious and charitable institutions?" asked Mr. Coler.

"Yes, I do," replied the witness.

"Then you should go to the Legislature and pass such an act," Commissioner Coler commented.

"That's a good suggestion," Mr. Conerty remarked.

"And I'll oppose it," said the Commissioner. "No church or religious organization of any race, faith or color should descend to common gambling for its support." He added that they should not compete with regular amusement places.

Commissioner Hirshfield told Commissioner Coler that under the decision of Supreme Court Justice Carswell in Brooklyn he had no right to refer to the charity workers as "common gamblers."

A further hearing will be held Sept. 18 at 10 A. M.

MRS. HARDING LEAVES.

Goes From Washington to Marion—Her Future Plans Uncertain.

WASHINGTON, Sept. 5.—Mrs. Florence Kling Harding left Washington tonight to spend several weeks with relatives and friends in Marion, Ohio. She purposes to close up the affairs of the late President, including the filing of the will, but her plans for the future still are indefinite.

Mrs. Harding was accompanied by General and Mrs. C. E. Sawyer, with whom she will stay for a while in Marion, and by Major Ora M. Baldinger, who was military aide to Mr. Harding. She is making the trip in a special car tendered by an old friend of the family, E. M. Costen, general manager of the New York Central lines.

Since leaving the White House, two weeks ago, Mrs. Harding had been living at Friendship, the country home near Washington of Mr. and Mrs. Edward B. McLean.

Mrs. Harding was taken to the train by Mrs. Coolidge in one of the White House automobiles and the courtesy of use of the Presidential entrance to the Union Station was extended to her.

$50,000 TO AID AGED.

John Bodine's Will Leaves Sum for Home in Far Rockaway.

The late John Bodine of Far Rockaway bequeathed $50,000 to found a home for the aged in Far Rockaway to be known as the Far Rockaway Home for Aged. This home, according to the will, which was filed at Jamaica yesterday, is to be a memorial to his family. The inmates of the home, who are to come from New York City and Nassau County, are to be over sixty years of age and unable to care for themselves. Mr. Bodine died in St. Augustine, Fla., on June 15.

FOR TUT-ANKH-AMEN ART.

Wing Will Be Built to Cairo Museum to Store Treasures.

Copyright, 1923, by The New York Times Company.

By Wireless to THE NEW YORK TIMES.

CAIRO, Sept. 5.—The Ministry of Public Works has decided upon the construction of a special wing as an addition to the Cairo Museum, which is to cost £30,000 and is for the purpose of housing the treasures taken from the tomb of Tut-ankh-Amen.

PLANS EARLY CAMPAIGN.

Upham Says Republicans Will Stress Their Party's Record.

Special to The New York Times.

CHICAGO, Sept. 5.—The Republican national campaign of 1924 will be well under way long before the party has a candidate for President, according to Fred W. Upham, Treasurer of the National Committee, who adds that Chicago virtually is certain to get the National Convention next June.

Mr. Upham, who has just returned from a trip to Europe, holds that America, as an interested creditor, can step into the reparations questions in Europe and establish a basis for settlement without joining the League of Nations or the World Court, or without asking the nations of Europe what they think or have to say about it.

Mr. Upham's first work as holder of the Republican pursestrings is to begin filling the war chest for 1924. When he landed in New York yesterday he was met by Chairman John T. Adams, Secretary George B. Lockwood and several other members of the National Committee. Their conference resulted in preparations for an early campaign.

"This pre-convention campaign will be made," Mr. Upham said, "on the record of the Republican Party since 1921, with reminders of conditions existing under the Democratic Administration that preceded it."

Mr. Upham characterized President Coolidge as the "pole horse" in the Republican derby. He views the prospects at this time as a contest between Mr. Coolidge and Senator Hiram Johnson of California for delegates, but, like most of the party leaders, he does not commit himself on candidates at this stage.

"Calvin Coolidge is a strong party man," the Treasurer declared. "He must be given a chance, and I believe it is the attitude of the party and the nation that he shall have a chance."

Discussing the European situation, Mr. Upham said he believed an American commission should study Germany's ability to pay France as a means of determining the basis on which France should liquidate its debt to the United States.

"We have some rights over there as a creditor," he declared. "France has not paid us a dollar that she owes us. Great Britain would welcome such action by America and public sentiment throughout the world would uphold the findings of an American commission. It would never permit France to exact a greater amount than Germany can pay."

SEEKS TO CLOSE THEATRE.

Philadelphia Mayor Acts Because of the "Ted Lewis Frolic."

Special to The New York Times.

PHILADELPHIA, Sept. 5.—After revoking the license of the Sam S. Shubert Theatre, Broad and Spruce Streets, this afternoon and ordering the playhouse closed, Mayor Moore later modified his order to permit the night performance.

The later action was taken after Judge McCullen had indicated that he would issue a temporary injunction restraining the Mayor. The Judge held that the city should have given the management of the theatre a hearing before revoking its license.

The Mayor issued the following statement:

"I am informed that Judge McCullen has stated that he will issue an injunction against the executive officers of the city for five days unless a hearing is given by the Mayor to the offending manager. Rather than have the show go on in its present form for five days, I accept Judge McCullen's suggestion to let the show continue tonight, with the understanding that the manager will be given a hearing tomorrow (Thursday) morning at 11 o'clock. If the show is as bad as Director Cortelyou's report indicate, it should not continue at all, but I yield to the suggestion of the Court until the parties appear here tomorrow."

The license of the Shubert Theatre was revoked by the Mayor at a meeting of theatrical managers in the Mayor's reception room after Mr. Cortelyou, who is the Director of Public Safety, had read criticisms from newspapers of the "Ted Lewis Frolic," which opened there Monday. The criticisms condemned the production as suggestive. The Director declared that he had also received complaints from citizens and reports from investigators.

TEACHER ASKS COURT AID.

Says Politics Plays Part in Keeping Her From List of Principals.

Through her attorney, Arthur C. Mandel, 23 West Forty-third Street, Miss Agnes V. Birmingham, 313 West Twenty-fourth Street, Acting Director of Speech Improvement in the public schools, and a cousin of Mayor Hylan, filed application yesterday in the Supreme Court for an order directing the Board of Examiners of the Board of Education to place her name on the eligible list for Principal in the elementary schools. Argument will be heard on Sept. 17.

In her application, Miss Birmingham said she had been teaching in this city since 1906. She is a graduate of the Kingston Academy and the New Paltz Normal School, and she studied at Hunter College and at Columbia. In December, 1921, she took an examination for Principal and passed the written tests, but failed in the oral examination. This, she said, was because of the noise and confusion in the room which made it impossible for her to concentrate. She applied for a second oral test and this time, she said, she passed.

Joseph M. Sheehan, the then Chairman of the Examining Board, corroborated her statement that in this test her standing was "most excellent."

According to her attorney, Miss Birmingham is of the opinion that politics has played a part in keeping her from obtaining a license.

WON'T TALK TO HIRSHFIELD.

Connolly Ignores His Order to Hold Up Queens Paving.

Maurice E. Connolly, Borough President of Queens, last night rejected the invitation of Commissioner David Hirshfield to confer on highway work in Queens, which the Commissioner had publicly criticised.

"If you were not ignorant of municipal affairs," wrote President Connolly to Hirshfield in a letter made public last night, "you would have known that we use standard specifications, adopted by the Board of Estimate and Apportionment, and that neither you nor I, but only the board itself, has a right to change them. You may be assured that neither I nor my subordinates will have any 'conference' with you."

President Connolly further ordered work to proceed on eight contracts amounting to $1,039,895, which had recently been let for highway improvements in Queens and ordered held up by Hirshfield for investigation.

DEBS AND FOSTER BREAK.

Socialist Leader Expresses Disapproval of Radical's Program.

CHICAGO, Sept. 5.—Eugene V. Debs and William Z. Foster, have definitely split forces, it became known here today after Debs declared Foster's activities, mainly manifested in his Trades Union Educational League, did not have his backing.

Foster is said to have claimed the support of Debs in his "boring from within" methods advocated in the League's literature and is said to have gained the attention of many Socialists because of their regard for the Socialist leader.

Debs, when visited here by a committee headed by Myer Peristein, Vice-President of the International Ladies' Garment Workers, who recently expelled several of Foster's men and denounced their leader, expressed hearty disapproval of the Foster program.

ARRAIGN 3 AS GANGSTERS.

Bail Denied Suspects in "Kid Dropper" Murder Case.

Fearing another outbreak between the rival "Kid Dropper" and "Little Augie" gangs, the police yesterday posted special guards about the Homicide and Essex Market Courts, where suspects in connection with recent shootings were arraigned.

In Homicide Court, Jacob Orgen, 22, of 131 Eldridge Street, who is known as "Little Augie," and Samuel Weiss, 23, of 23 Second Street, arrested on suspicion of homicide in connection with the shooting of Louis Kaplan, known as "Kid Dropper," on Aug. 28, were arraigned before Magistrate W. Bruce Cobb.

Orgen and Weiss were represented by State Senator James J. Walker and Hyman Bushel. Magistrate Cobb set Friday for further examination, the two men being held without bail.

Louis Cohen, 22, the laundry worker who killed Kaplan, was scheduled to be arraigned yesterday, but because of the indictment against him, his case was not called.

At Essex Market Court, Jacob Shapiro, 40, of 52 Stagg Street, Brooklyn, alleged member of the "Little Augie" gang, was arraigned on a charge of assault. During a revolver fight between the "Little Augie" and "Kid Dropper" factions on Aug. 1, a bystander, Jacob Weiss, 27, of 40 Suffolk Street, was wounded and is still in Gouverneur Hospital. Shapiro, who is alleged to have participated in this fight, was held without bail by Magistrate F. McAndrews until Sept. 16.

POLICE WIDOW PENSIONED.

Patrolman Slain Last Saturday Gets a Military Burial.

Mrs. Veronica Egan of 1,222 Boynton Avenue, the Bronx, is to get a yearly pension of half the $1,769 yearly salary of her husband, Patrolman John A. Egan of the Westchester Station, according to announcement yesterday by Special Deputy Commissioner Edmond A. Guggenheim in charge of the Police Relief Fund. Mrs. Egan has received $500, the first instalment of the pension.

The patrolman was killed by a man who snatched his revolver as Egan attempted to disperse a group arguing in Westchester Square last Saturday night. Charles Kelwig, 24, was held without bail for the Grand Jury when police alleged he was Egan's slayer.

Egan was buried yesterday in Calvary Cemetery. A squad from the 165th Infantry fired three volleys over the grave and Patrolman John A. Schuls, bugler, blew "taps."

The Civil Service.

United States.

BAND LEADER—Applications will be received up to Oct. 9 for an examination for orchestra or band leader and instructor, for vacancy at the Indian School at Chilocco, Okla., at $840 a year. The duties require that the appointee be able to teach reed and brass instruments and the violin; to direct the orchestra; to select an instrumentation from the orchestra for forming a band to use during dress parade. The appointee must be willing to accommodate himself to the school program, which means that much of the instruction and rehearsals are given in the evenings and early mornings, and be subject to any special detail to other work in an emergency. Competitors will be rated on education, 20; training and experience, 30. Applicants must have had a common school education and must have been orchestra or band leader and instructor for at least three years, and they must have reached their 20th but not their 45th birthday.

JUNIOR METALLURGIST—There will be an examination for junior metallurgist on Sept. 19 for a vacancy in the Bureau of Mines, Department of the Interior, for duty at Tuscaloosa, Ala., and vacancies elsewhere throughout the United States, at $1,500 to $2,000. For the present vacancy at Tuscaloosa, the duties will be to assist in metallurgical investigations that are being conducted in connection with the studies of iron ore beneficiation problems, such as are encountered in the concentration of iron ores in general and particularly of the States of Alabama, Tennessee and Missouri.

For other vacancies the duties will be to assist in metallurgical investigations in general in connection with problems which may arise in physical metallurgy, electrometallurgy, hydrometallurgy, lead and zinc metallurgy, iron and steel metallurgy, copper metallurgy, any specialized line of metallurgy not included in any of the first six. Duties will also be to disseminate information with a view to improving conditions in the mining, quarrying, metallurgical and other mineral industries in the district served by the station, especially with a view to preventing unnecessary waste of resources and otherwise contributing to the advancement of these industries.

The subjects are general chemistry, 20; elementary physics, 10; metallurgy, 40; education, training and experience, 30. Applicants must have graduated with a bachelor's degree with major work in metallurgy. For the present vacancy it is desired to obtain eligibles who have had practical experience in general ore dressing practice or in iron beneficiation work. Applicants must not have reached their 45th birthday. Examinations will be held in New York State at Binghamton, Buffalo, Elmira, Ithaca, Jamestown, New York City, Ogdensburg, Plattsburg, Poughkeepsie, Rochester, Syracuse, Troy and Utica, and in New Jersey at Atlantic City, Camden, Newark and Trenton.

Estates Appraised.

New York.

AGNE, EMILY (Feb. 2, 1922). Gross estate $19,045; net $17,147. Assets include premises at 543 Fifth Avenue, $31,000; 541 Fifth Avenue, $31,000; banks, $6,111; mortgages, $134,304; estate passes to Harry G. Agne, Emily H. Agne and Minnie G. Henry, children in equal shares.

BETZ, GEORGE F. (Mar. 16, 1923). Gross estate $19,045; net $17,147. Assets include deposits in bank, $17,508; stocks and bonds, $1,451. Estate passes to Magdalena Betz, wife.

BRIGHTMAN, Henry S. (Dec. 28, 1919). Gross estate, $183,241; net $58,957. Assets include equity in 1,320 Fifth Avenue, $45,000; banks, $2,464; bonds and mortgages, $45,658; H. S. Brightman Co., (990 shares, $47,482); Sequoich Oil (700 shares) $262; Submarine Boat (676 shares), $6,415; United States Light and Heat (250 shares) $710. Bonds—Interborough Rapid Transit, $2,745; same, $2,587; Chicago, Rock Island and Pacific, $5,350; Pennsylvania Ry., $1,620; American Telephone and Telegraph Company, $2,580; Union Pacific, $3,075; Green Monster Copper, $33; National Copper, $375. To T. Brightman, $16,165; Estelle B. Herschel, daughter, $14,459; Ira Sterling, $13,761; Maurice Jackson Brightman, son, $13,761; Maurice B. Herschel, grandson, $1,883; John B. Herschel, grandson, $1,883.

COBB, ALICE (Feb. 20, 1923). Gross estate, $36,426; net $34,173. Assets include bank, $1,139; personal, $2,000; American Light and Traction Company (29 shares); $2,325; Baltimore and Ohio (4 shares), $241; National Lead (15 shares), $1,702; Underwood Typewriter (17 shares), $362; United States Steel (17 shares), $2,040; Duluth Edison Company (3 shares), $1,650; Great Northern Railway (3 shares), $2,931; National Tube (2 shares), $2,005; New York Central (3 shares), $1,803; bonds of Great Britain, $13,830. Estate passes to Humphrey Cobb, Virginia Murray Cobb, and Arthur Murray Cobb, children in equal shares.

OVERCKER, WILLIAM J. (Feb. 19, 1920). Gross estate, $37,382; net $34,376. Assets include banks, $19,514; bonds and mortgages, $2,746; stocks, $1,101; interest in grain and feed business, $14,198. Estate passes to Virginia M. Overocker, wife.

PAGE, MAUDE (Feb. 8, 1922; Dec. 1922). Gross estate $8,631; net $6,868. To Bartlett C. Page, a son.

ROMAN, CHARLES H. (July 31, 1922). Gross estate, $144,653; net $108,586. Assets include property at 147-149 West Twenty-second Street; equity, $78,008; bank, $7,463; mortgages, $69,125. To Hannah R. wife, $44,061; Elsie R. Goldston, daughter, $17,242; Edna Freund, daughter, $11,982; Harry A. Roman, son, $12,953.

Kings.

SHEPPARD, JOHN (Feb. 2, 1920). Estate $9,736. The will bequeathed a life income to daughter, Ann J. Sheppard; the principal at her death to a granddaughter, Ethel M. Beeney, who now inherits the estate. Sheppard's daughter was the wife of William H. Caddoo. The estate included realty at 56-60-61 Bolivar Street.

Fire Department.

Members of the Department Band and Bugle and Drum Corps will report to Engineer John D. Schuber, at the Twelfth Regiment Armory, Columbus Avenue and 62d Street, Manhattan, at 10 A. M., Friday, Sept. 7, for practice.

Fireman Joseph A. Scanlon, Eng Co. 311, is fined $5 for loss of coat badge 3465.

The resignation of Fireman Melvin A. Wood, Eng. Co. 246, is hereby accepted to take effect at 9 A. M. Sept. 6.

Special leaves of absence are granted to: Captain Anthony J. Fogal, Eng. Co. 15, for 15 hours, from 6 P. M. Sept. 6; Engineer Alexander A. Gray, Eng. Co. 5, for 15 hours, from 6 P. M., Sept. 6; Fireman Roger O'Sullivan, Eng. Co. 39, for 9 hours, from 9 A. M., Sept. 6; Fireman James A. O'Connor, Eng. Co. 55, for 9 hours, from 9 A. M., Sept. 6; Fireman Joseph A. Cain, Eng. Co. 73, for 24 hours, from 9 A. M., Sept. 6; Fireman Frederick G. Schaub, H. & L. Co. 105, for 9 hours, from 9 A. M., Sept. 10; Fireman Henry J. Huttenlocher, Eng. Co. 306, for 15 hours, from 6 P. M., Sept. 6; Fireman Daniel M. Leahy, Eng. Co. 87, for 9 hours, from 9 A. M., Sept. 7.

Police Department.

Commissioner Richard E. Enright issued this order yesterday:

Transfers and Assignments.

PATROLMEN — William J. Gayne, from 67th Precinct to Traffic Precinct A; John Burke, from 77th Precinct to 46th Precinct, assignment to motorcycle duty discontinued; Walter L. Osberg, from 112th Precinct to 113th Precinct, assignment to bicycle duty discontinued.

Temporary Assignments.

SURGEON—Francis J. Murray, 5th Surgical District in charge of 12th Surgical District, in addition to his other duties, for 30 days, from Sept. 11, during absence of Surgeon on vacation.

PATROLMEN.

William A. R. Brannan, 5th Precinct to Detective Division, for 3 days, from Sept. 2; Harold J. Purcell, 40th Precinct to Headquarters Division, Special Service Division, assigned to duty in plain clothes, for 11 days, from Sept. 5; Joseph J. Cunningham, 42d Precinct to 3d Inspection District, assigned to duty in raided premises, for 11 days, from Sept. 5; David I. Salter, 42d Precinct to Detective Division to Sept. 11; John Hughes, 57th Precinct to Headquarters Division, Division of Transportation, to duty at Automobile Repair Shop, for 15 days, from Sept. 5, during absence of patrolman on vacation; Charles Lang, 77th Precinct to Headquarters Division, office of Chief Clerk, assigned to clerical duty, for 11 days, from Sept. 5; John Ryan, 102d Precinct to 10th Inspection District, assigned to duty in raided premises, for 11 days, from Sept. 5; Edward J. Butler, 110th Precinct to 3d Inspection District, assigned to duty in raided premises, for 11 days, from Sept. 5.

From precincts indicated to Headquarters Division, Bureau of Public Safety, for 11 days, from 8 A. M., Sept. 5—William J. Connolly, 116; Zenas L. Fay, 118.

From precincts indicated to Headquarters Division, Division of Transportation, for 15 days, from 8 A. M., Sept. 6—Michael Quinn, 57; Thomas M. Reidy, Traf. D.

Leaves With Pay.

SURGEON—Dudley H. Morris, 12th Surgical District, for 20 days, from Sept. 11, balance of vacation.

DEPUTY INSPECTOR—George Haerle Jr., 11th Inspection District, to Sept. 7, to be deducted from vacation.

Leaves Without Pay.

PATROLMEN — Joseph F. Merrell, 14th Precinct, to Sept. 7; Harry Cohen, 16th Precinct, for 4 days, from 8 A. M., Sept. 12; Daniel Hills, 101st Precinct, for 1 day, from 4 P. M., Sept. 19; George S. Blumenfeld, 102d Precinct, for 1 day, from 8 A. M., Sept. 11, and for 1 day, from 12:01 A. M., Sept. 19.

Fined on Charges.

PATROLMEN.

Thomas O'Connell, 5th Precinct, April 18, absent from outgoing roll-call and patrol duty—1 day.

William E. Harrington, 5th Precinct, April 16, absent from outgoing roll-call and patrol duty—2 days.

Patrick Reilly, 5th Precinct, April 18, absent from special post, standing on a dock—2 days.

Dennis Egan, 5th Precinct, April 18, absent from special post, standing in watchman's shanty—2 days.

George F. Croughan, 8th Precinct, April 7, absent from inspection of uniforms and equipments; failed to signal—2 days.

John E. Bazazain, 5th Precinct, Sept. 20, 1922, arrested and assaulted a citizen, and falsely charges him with disorderly conduct—15 days.

William Falvey, 5th Precinct, March 23, coming from premises—1 day.

William J. Wandling, 13th Precinct, April 11, failed to be equipped with regulation revolver at inspection of uniforms—1 day.

Samuel Price, 13th Precinct, March 30, absent from special post—2 days.

Samuel Rosenblatt, 13th Precinct, April 18, absent from and on adjoining post—2 days.

Henry G. Bartels, 14th Precinct, April 9, failed to prevent violation of prohibition law, while assigned to raided premises—2 days.

John J. Browne, 14th Precinct, June 1, absent from post, in pool room, suffering from intoxicating agents; found unfit for duty; failed to take proper action—20 days.

Joseph Clements, 15th Precinct, April 14, could not be found on post—2 days.

John M. Burley, 16th Precinct, April 16, absent from post, in former liquor saloon—5 days.

John M. McCarthy, 15th Precinct, April 16, absent from post and in restaurant—2 days.

Thomas Darcy, 15th Precinct, Feb. 23, improper patrol, 20 minutes; improper patrol, 15 minutes; used loud and indecent language to superior officer—5 days; Feb. 22, smoking while in uniform—1 day.

David Katz, 16th Precinct, April 9, absent from post, coming from warehouse—2 days.

James H. Leary, 16th Precinct, April 9, absent from post in former liquor saloon—5 days.

Frank Hajek, 21st Precinct, April 18, absent from post, coming from premises—2 days.

Louis De Barbieri, 21st Precinct, April 18, could not be found on post—2 days.

Patrick J. Burke, 21st Precinct, April 14, absent from post coming from bakery—3 days.

William Reena, 21st Precinct, March 19, improper patrol; absent from special assignment; failed to remove traffic stanchion lamps—3 days.

Edward J. Hare, 21st Precinct, April 8, could not be found on post, 15 minutes—1 day.

Peter B. Galligan, 23d Precinct, April 4, absent from post and in clothing store—3 days.

William J. Kehoe, 23d Precinct, April 18, failed to provide clean linen for bed—1 day.

Joseph McKay, 23d Precinct, April 9, absent from and on adjoining post—3 days.

Edgar O. Whittemar, 23d Precinct, April 10, failed to properly patrol post, loitering and in conversation with a female—3 days.

Sidney Turkheimer, 23d Precinct, March 20, absent from post and relieving point, seen riding on surface car—6 days.

Ferdinand Berthold, 23d Precinct, April 18, absent from post, coming from grocery store—3 days.

Felix J. Ruggieri, 23d Precinct, April 11, loitering and in conversation with female—1 day.

John T. Schallhorn, 23d Precinct, April 10, absent from post, in store with cap and coat off—3 days.

Thomas A. Costa, 23d Precinct, April 18, could not be found on post; 15 minutes—1 day.

John W. Murtha, 26th Precinct, April 18, loitering and in conversation with a citizen, 15 minutes—3 days.

James Reilly, 25th Precinct, March 27, absent from post and in garage—1 day.

Jeremiah J. O'Donnell, 26th Precinct, absent from post and relieving point—1 day.

Francis S. O'Rourke, 26th Precinct, April 14, could not be found on post, 7 minutes—1 day.

Carl A. Helden, 29th Precinct, April 4, absent from post, seen coming from engine quarters—3 days.

John J. Donnellan, 26th Precinct, April 13, absent from post and relieving point—1 day.

Michael J. Miniter, 26th Precinct, April 6, carelessly lost extra Ford casing while driving Department auto—3 days.

Daniel Mandel, 28th Precinct, April 16, absent from post and relieving point—1 day.

Patrick R. Conroy, 28th Precinct, April 3, could not be found on post; failed to signal as directed—3 days.

Dennis P. O'Shea, 28th Precinct, April 2, absent from post, coming from hallway leading to rear room of former licensed liquor saloon—3 days.

John J. Healy, 29th Precinct, April 3, absent from post, in drug store—2 days.

Peter J. Haberman, 31st Precinct, April 6, absent from post and in bakery—2 days.

Patrick A. Monaghan, 31st Precinct, April 6, could not be found on post, seen standing in doorway of florist store—2 days.

Frank R. Siekman, 31st Precinct (attached to 42d Precinct when charges were preferred), April 17, could not be found on post, 20 minutes—3 days.

Harry B. Adams, 31st Precinct, April 16, could not be found on post, 11 minutes—1 day.

Daniel J. Buckley, 31st Precinct, April 18, could not be found on post; absent from and on adjoining post—1 day.

Bernard J. Kearney, 31st Precinct, April 20, failed to remain on post or within view of relieving point; absent from post and in premises; made false report to commanding officer that he was sick; failed, owing him to sustain the loss of several teeth and his police shield; failed to display shield on outer garment of uniform—6 days.

Frank A. Dimarsico, 33d Precinct, April 2, could not be found on post, 30 minutes—2 days.

Philip Ryan, 33d Precinct, April 13, failed to prevent or discover a burglary—2 days.

Thomas A. Coyne, 33d Precinct, April 2, failed to patrol post 30 minutes—2 days.

Edward Langton, 33d Precinct, April 13, absent from and on adjoining post in company with patrolman—3 days.

John D. Breen, 33d Precinct, April 13, absent without leave 19 hours and 25 minutes, reporting sick—3 days.

James F. LeStrange, 33d Precinct, April 10, failed to properly patrol post, and seen on adjoining post—2 days.

Christopher Mills, 37th Precinct, April 16, could not be found on post 1 hour—2 days; April 16, failed to signal as directed—2 days.

Lewis Chisholm, 38th Precinct, April 5, could not be found on post 25 minutes—2 days.

Joseph A. McFall, 39th Precinct, March 26, absent from reserve duty 5 hours and 20 minutes—2 days.

Abe Kemach, 39th Precinct, March 15, absent from outgoing roll-call and patrol duty 50 minutes, reporting sick—1 day.

Walter Webb, 39th Precinct, April 7, failed to leave or return to meal-time relieving point—1 day.

Joseph F. Craig, 42d Precinct, April 16, absent from post and relieving point, standing in booth—1 day.

Andrew Keane, 46th precinct, May 16, absent from residence while on sick report when visited by surgeon; absent from residence when visited by surgeon; intoxicated; failed to take proper police action as to the person who gave or sold him alcoholic beverages—30 days.

Paul C. Becker, 46th precinct, April 13, absent from reserve duty 2 hours and 10 minutes—1 day.

John S. Searey, 46th precinct, April 16, absent from post and in former liquor saloon—5 days.

Charles H. Nussbaum Jr., 46th precinct, April 5, absent from inspection of uniforms and equipments—½ day.

Thomas A. Hogan, 46th precinct, April 13, absent from reserve duty 2 hours and 10 minutes—1 day.

William Popper, 49th precinct, April 16, absent from post, and in restaurant—2 days.

Frederick Sass, 56th precinct, April 19, absent from post, coming from stable in rear of premises—3 days.

John C. Reid, 65th precinct, April 6, absent from reserve duty, 5 hours and 10 minutes—2 days.

James J. Fagan, 65th precinct, April 6, absent from post and relieving point—1 day.

Albert McDermell, 65th precinct, April 10, seated in chair in booth to which assigned, in conversation with a citizen—2 days.

Frank Barly, 66th precinct (3 charges), April 5, he was seated in chair in booth to which assigned—1 day; April 3, could not be found on post 30 minutes—2 days.

Frederick W. Gloss, 67th precinct, March 20, absent from post and relieving point—2 days.

Richard King, 67th precinct, April 13, failed to prevent, discover or report burglary—2 days.

Harold E. Lee, 69th precinct, April 5, could not be found on post 50 minutes, leaving his mount in stable; seen on subway platform in Manhattan; failed to signal—10 days.

Maurice J. Scully, 82d precinct, March 20, absent from post, apparently asleep in an auto in a garage, abandoned department property—5 days; March 26, absent from outgoing roll-call, reported sick, absent without leave 40 minutes—1 day.

John E. Saywell, 83d precinct, Dec. 22, was in conversation with a special patrolman, 8 minutes, made insolent reply to superior officer—3 days.

Michael J. Magner, Traffic Precinct B, April 13, absent from traffic post—1 day.

John J. Gannon, Traffic Precinct B, May 13, failed to report street accident—1 day.

PROBATIONARY PATROLMAN.

Patrick J. Connelly, 23d Precinct, March 20, absent from post and relieving point—1 day.

Reprimanded on Charges.

PATROLMEN.

Thomas J. Smith, 5th Precinct, April 10, failed to report for drill instructions.

John J. Fitzmaurice, 14th Precinct, April 18, absent from school crossing.

Jeremiah J. McCarthy, 16th Precinct, April 14, absent from inspection of uniforms and equipments.

Michael Topf, 23d Precinct, April 16, failed to return to meal time relieving point.

James Reilly, 25th Precinct, April 7, failed to signal.

Emerson D. Taylor, 28th Precinct, Oct. 23, 1922, absent from post.

James T. Hunt, 33d Precinct, April 16, absent from inspection of uniforms and equipments.

Matthew Norton, 37th Precinct, April 16, failed to signal.

John J. Thorpe, 38th Precinct, March 24, absent from inspection of uniforms and equipments.

Daniel J. Kerrigan, 46th Precinct, April 14, absent from and not in view of relieving point.

John J. Kelly, Traffic Precinct B, April 17, absent from traffic post.

Charges Dismissed.

PATROLMEN.

Frank Von Halle, 5th Precinct, Oct. 6, 1922, acted in concert with an unknown man to extort a sum of money from a citizen to overlook violations of traffic regulations; failed to take proper police action.

George D. Roberts, 15th Precinct, April 13, was smoking a cigarette while on signal monitor duty.

George J. Schuchman, 20th Precinct, April 4, failed to report to station house promptly from raided premises.

Carl A. Halden, 25th Precinct, April 4, failed to prevent a burglary.

William A. Bartecki, 29th Precinct, April 6, absent from post.

Charles E. Montanye, 29th Precinct, April 3, could not be found on post; failed to signal; absent from post and relieving point.

Henry A. D. Ebert, 31st Precinct, April 20, absent from post and relieving point; absent from duty.

Emanuel Klein, 38th Precinct, March 26, absent from inspection of uniforms and equipments.

Andrew Keane, 45th Precinct, May 16, absent from outgoing rollcall and patrol duty.

William H. McCarthy, 66th Precinct, April 25, operated Department auto in a careless manner.

Suspended Without Pay.

PATROLMAN—John J. Buckley, 104th Precinct.

Deaths Reported.

PATROLMEN.

George E. Powell, 21st Precinct, Sept. 2, at Lincoln Hospital, from natural causes. Funeral from 815 East 183d Street, the Bronx, at 2 P. M., Sept. 6. Interment Lutheran Cemetery.

John E. Egan, 31st Precinct, Sept. 1, as a result of gunshot wounds received in the performance of duty.

RETIRED LIEUTENANT.

Patrick E. Lane, formerly attached to 4th Precinct, Sept. 4, at 1,202 Spring Street, Syracuse, N. Y.

RETIRED PATROLMAN.

Andrew Touhey, formerly attached to 87th Precinct, Sept. 2, at 758 Classon Avenue, Brooklyn.

Today's Radio Program

SEPT. 6, 1923.

Eastern Daylight Saving Time.

Numerals after names of stations show wave lengths in meters.

WEAF, NEW YORK—492.

11:00 A. M.—"Meat," by William Johns.
11:10 A. M.—Musical program.
11:20 A. M.—"Getting the Children Ready for School," by Edith Burtis.
11:35 A. M.—Musical program.
11:50 A. M.—Market reports.
12:00 M.—Marion Chadwick, soprano.
4:15 P. M.—Lottie Weiss, piano.
4:30 P. M.—Marion Chadwick, soprano.
4:45 P. M.—William Dawson, tenor.
5:00 P. M.—Lottie Weiss, piano.
5:15 P. M.—William Dawson, tenor.
7:30 P. M.—"Rosh ha-shanah" program by the United Synagogue of America. Address by Rabbi Israel Goldstein, "A Message for the Jewish New Year." Music by the Rev. Jaboc Schwartz and choir. Story for children by Mrs. Israel Goldstein.
8:35 P. M.—Louis M. Hann, baritone.
8:35 P. M.—Ruth Friedman, piano.
8:50 P. M.—"The Big Drought," read by Milo Hastings.
9:00-10:00 P. M.—The Penn Trio of the University of Pennsylvania.

WJZ, NEW YORK—455.

3:00 P. M.—Lafayette Day celebration direct from Governors Island; speeches by Major Gen. Bullard, George W. Wickersham, André de Laboulaye, French Charge d'Affaires, and Colonel Dumont, French Military Attaché; music by the army bands of the Second Army Corps Area.
4:00 P. M.—Baseball scores every fifteen minutes.
4:05 P. M.—Caroline Downey, soprano.
4:45 P. M.—Mrs. A. E. Gerry, soprano.
5:45 P. M.—Closing reports of the New York State Department of Farms and Markets.
6:50 P. M.—Farm and Home reports.
6:00 P. M.—Closing quotations of the New York Stock Exchange.
6:05 P. M.—Jack Rabbit stories.
7:30 P. M.—Final baseball scores.
7:35 P. M.—Talk.
7:45 P. M.—Agnes O'Neill, soprano.
8:00 P. M.—Detective story.
8:15 P. M.—Agnes O'Neill, soprano.
8:30 P. M.—Astor Theatre orchestra; talk by Lon Chaney.
10:50 P. M.—Time signals; weather forecast.

WDT, NEW YORK—405.

12:00-1:00 P. M.—Hofbrau Orchestra; violin and vocal solos.

WHN, NEW YORK—360.

9:30-11:00 A.M.—Music.
12:00-1:00 P. M.—Daisy Nelbling, soprano; Margaret Ackerman, soprano.
8:00-8:15 P. M.—California Ramblers' Orchestra.
4:15-4:30 P. M.—Dolores Royola, soprano.
4:30-4:40 P. M.—Peggy Davis, soprano.
4:40-4:50 P. M.—Violin solos.
4:50-5:45 P. M.—Lafayette Male Quartet.
9:45-10:00 P. M.—"Lafayette Day," by Colonel De Lancey Kountze.
10:00-10:15 P. M.—Lafayette Male Quartet.
10:15-10:30 P. M.—Alfred Dulin, piano.
10:30-10:40 P. M.—Frances Miller, soprano.
10:45-11:00 P. M.—Anola Dance Orchestra.
11:00-11:30 P. M.—Popular songs.
11:30-12:00 A. M.—Orchestra.

WAAM, NEWARK—263.

9:15-9:45 A. M.—Market reports.
11:00 A. M.—Music, talks.
11:45 A. M.—Agriograms.
8:00-10:00 P. M.—Dance Orchest

THE WEATHER.

WASHINGTON, Sept. 5.—The weather chart of Wednesday night showed high barometer over the Canadian maritime Provinces, the region of the Great Lakes and the Far Northwest and areas of low barometer northeast of Bermuda and over Saskatchewan and Arizona.

Temperatures above the seasonal average continued during Wednesday over nearly all parts of the country, although there has been a change to somewhat cooler weather over the Far Northwest and in the Middle Atlantic States and the lower Missouri Valley. There have been showers within the last twenty-four hours in the Carolinas, the Middle Atlantic States, the region of the Great Lakes, the Ohio and Central Mississippi Valleys and the West Gulf States. Local showers and thunder showers have also occurred in New Mexico and North Dakota.

In New England and Eastern New York the weather will be cloudy and unsettled on Thursday and partly cloudy on Friday, with continued moderate temperature. In the Middle Atlantic States the weather will be cloudy Thursday, with showers on the coast, and partly cloudy on Friday, with mild temperature. In the South Atlantic and East Gulf States, Tennessee and Kentucky the weather will be partly cloudy Thursday and Friday, with widely scattered thunder showers. In the upper Ohio Valley and the lower Lake region the weather will be partly cloudy on Thursday and become unsettled and be followed by showers on Friday, with continued mild temperature.

Weather Conditions.

Observations at United States Weather Bureau stations during the twenty-four hours ending 8 P. M. yesterday:

Stations.	Temperature. High.	Low.	Rain-fall.	Weather.
Abilene	88	62	20.90	Clear
Albany	74	68	30.12	Clear
Atlanta	88	64	30.06	Clear
Atlantic City	74	68	30.12	Cloudy
Baltimore	78	70	30.10	.28 Cloudy
Bismarck	88	66	29.94	.54 Rain
Boston	84	62	30.14	Cloudy
Buffalo	78	72	30.06	Clear
Cincinnati	94	80	30.00	Cloudy
Charleston	90	80	30.00	.08 Pt. Cl'dy
Chicago	74	74	30.04	Pt. Cl'dy
Cleveland	74	72	30.06	.20 Pt. Cl'dy
Denver	82	72	29.96	Cloudy
Detroit	82	74	30.06	Pt. Cl'dy
Galveston	90	78	30.04	.78 Cloudy
Helena	76	72	30.00	Clear
Jacksonville	92	82	30.04	.26 Clear
Kansas City	90	70	29.92	.68 Cloudy
Los Angeles	90	66	30.02	Clear
Milwaukee	78	70	30.02	Pt. Cl'dy
New Orleans	90	82	30.02	Pt. Cl'dy
New York	76	68	30.16	Cloudy
Oklahoma	90	64	29.90	Pt. Cl'dy
Philadelphia	78	66	30.12	Cloudy
Pittsburgh	82	70	30.04	.10 Pt. Cl'dy
Portland, Me.	64	58	30.20	Cloudy
Portland, Ore.	76	52	30.10	Clear
Salt Lake City	84	62	29.92	Cloudy
San Antonio	86	76	29.94	.48 Rain
San Diego	76	76	29.96	Clear
San Francisco	68	58	29.96	Clear
Seattle	70	60	30.04	Clear
St. Louis	80	72	29.94	.34 Rain
Washington	82	74	30.06	Pt. Cl'dy

Southern New England—Cloudy and unsettled Thursday; Friday partly cloudy, moderate temperature.

Eastern New York, Eastern Pennsylvania, New Jersey—Cloudy Thursday; Friday probably fair, moderate temperature.

New York City Weather Record.

Official Temperature.

1 AM	65	12 M	70
2 AM	66	1 PM	70
3 AM	68	2 PM	70
4 AM	69	3 PM	68
5 AM	69	4 PM	69
6 AM	69	5 PM	68
7 AM	70	6 PM	68
8 AM	68	7 PM	66
9 AM	68	8 PM	66
10 AM	69	9 PM	65
11 AM	70	10 PM	65
12 M	70	11 PM	64
1 PM	70	12 M	64
2 PM	70	1 AM	64
3 PM	70	2 AM	64
4 PM	70	3 AM	64
5 PM	70	4 AM	64

Average temperature yesterday, 67.
Average same date last year, 75.
Average same date for 48 years, 70.

Barometer, 30.22 at 8 A. M.; 30.18 at 8 P. M.
Humidity, 80 at 8 A. M.; 80 at 8 P. M.
Winds at 8 A. M., south; velocity, 12 miles; at 8 P. M., southeast; velocity, 14 miles.
Weather cloudy at 8 A. M.; cloudy at 8 P. M.

Weather in Cotton and Grain States

Special to The New York Times.

WASHINGTON, Sept. 5.—Forecast:

North Carolina and South Carolina—Partly cloudy Thursday, probably local thunderstorms near the coast; Friday unsettled; mild temperature.

Florida and Georgia—Generally fair Thursday; Friday partly cloudy, probably scattered thunderstorms.

Extreme Northwest Florida, Alabama and Mississippi—Local thunderstorms Thursday, probably Friday; no change in temperature.

Tennessee and Kentucky—Cloudy, local thunderstorms Thursday, probably Friday; no change in temperature.

Ohio—Partly cloudy Thursday; Friday showers; mild temperature.

Illinois—Showers Thursday, Friday partly cloudy; cooler in north and west.

Indiana—Unsettled weather Thursday and Friday; probably showers; cooler by Friday night.

Lower Michigan—Increasing cloudiness; probably showers Thursday night and on Friday; cooler by Friday night.

Upper Michigan—Showers probable Thursday, Friday unsettled, cooler; showers in east.

Wisconsin—Showers probable Thursday, Friday partly cloudy; cooler.

Missouri—Local thunder showers Thursday, Friday partly cloudy; cooler.

Minnesota—Showers Thursday; cooler in west and south. Friday partly cloudy; cooler in southeast.

Iowa—Increasing cloudiness Thursday; probably local thunder showers; cooler in west. Friday generally fair, cooler.

North Dakota—Unsettled, cooler Thursday, probably showers southeast. Friday partly cloudy.

South Dakota—Unsettled, cooler Thursday, probable showers in South and Central. Friday generally fair.

Nebraska—Partly cloudy Thursday and Friday; cooler Thursday.

Kansas—Partly cloudy Thursday and Friday; cooler Friday and west Thursday.

Montana—Generally fair Thursday and Friday; cooler Thursday.

Wyoming—Unsettled, cooler Thursday, with possible showers; Friday partly cloudy.

Eastern Texas—Thursday and Friday, partly cloudy, scattered thunder showers.

Western Texas—Thursday and Friday cloudy.

Fire Record.

M.

12:00—1,006 E. 176 St., Bronx; Stanley Smith ..... Not given
1:10—17 E. 42 St. (auto); American Railway Express ..... Slight
1:20—25 Lafayette St.; not given ..... Not given
1:30—881 E. Tremont Av., the Bronx; Tony Ricardo ..... Not given
1:55—27 S Av., Joseph Scotti ..... Not given
2:00—147 W. 43 St.; Yates Restaurant ..... Not given
2:30—697 E. Tremont Av., the Bronx; Sam Konkel ..... Not given
2:45—224 W. 178 St.; not given ..... Slight
3:05—208 Brown Place, Bronx ..... Not given
3:00—224 W. 122 St.; Sam Willits. No damage given
3:10—260 W. 99 St.; Dorothy Peterson ..... Not given
3:20—138 W. 128 St.; Mr. Lackl ..... Not given
3:30—170 St. and Inwood Av., the Bronx (auto); Thos. Purtran ..... Slight
3:30—1,917 Morris Av., The Bronx; Howard McGrath ..... Not given
3:35—324 St. Nt. pl. ..... Not given
3:40—42 Beach St.; not given ..... Not given
3:42—4,000 Broadway; brush ..... Not given
3:15—127 Broome St.; Jacob Eisenstein, cloth ..... Not given
3:20—260 E. 58 St.; not given ..... Slight
3:45—Cannon and Delancey Sts.; not given ..... None
3:52—1 W. 17 St.; Ideal Beat Corporation ..... Slight
4:00—427 E. 82 St., Burns Bros. ..... Slight
4:25—124 St. and Willow Av., the Bronx; not given ..... Not given
4:35—168 St. and Broadway; Van Buren Co. ..... Not given
4:32—606 W. 116 ST., John Thompson. ..... Not given
4:35—823 Eagle Av., the Bronx, not given ..... Not given

Reserve Corps Orders.

At Headquarters Second Corps Area, Office of the Corps Area Commander, Governors Island, these orders were issued yesterday:

C. A. and C. H. Q. Group.

ASSIGNED.

Lt. Col. H. S. Reserves, 469th Field Art.—2d Lt. Ralph L. Turner, F. A., O. R. C.

ATTACHED.

To Hdqrs. IV Army Corps—1st Lt. Arthur I. McKenzie, Gas Serv., O. R. C.

To Hdqrs. XIII Corps—2d Lt. Leo R. Jacquet, Inf., O. R. C.; 2d Lt. William D. Morrow, Inf., O. R. C.

78th Division.

ASSIGNED.

To 312th Inf.—Maj. James M. Hynes, Int., O. R. C.

ATTACHED.

To Hdqrs.—Maj. Curt O. H. Kayser, Inf., O. R. C.; Capt. James McF. Holmes, Inf., O. R. C.; 1st Lt. Augustus J. Brennan, Sig. O. R. C.; 2d Lts. Lloyd E. Harding, Sig. O. R. C., and Frank R. Gage, Chemical M. Maint., Joseph G. Mok, David E. Almond Jr., Inf., O. R. C.

80th Division.

ATTACHED.

To Headquarters—Maj. Samuel L. Reid, Inf., O. R. C.; Capt. Leonard P. Johnson, Inf., O. R. C.; Capt. Mark Carl A. Lindblad, Inf., O. R. C.; 2d Lt. Horace F. Webb, Inf., O. R. C.; 2d Lt. Lewis C. Wellington, C. W. S., O. R. C.

41st Cavalry Division.

ASSIGNED.

To 301st Cav.—2d Lt. Bodnod A. Beard.
To 302d Cav.—1st Lt. John H. Nutting.
To Headquarters Troop, 152d Cav. Brig.—Maj. Peter Masterson.

ATTACHED.

To Hdqrs.—Lt. Col. Charles F. Trenchot, Cav., O. R. C.; Capt. Frederick Von Schrader, Cav., O. R. C.; 1st Lt. Ralph Hospital, Cav., O. R. C.; 2d Lt. Ralph Hospital, Cav., O. R. C.

SHIPPING AND MAILS

[All the times indicated are under Daylight Saving.]

THE TIDES.

	Sandy Hook. A. M.	P. M.	Governors Island. A. M.	P. M.	Hell Gate. A. M.	P. M.
High water	3:15	3:51	3:40	4:24	1:52	6:08
Low water	9:34	10:10	10:20	11:03	12:44	....

THE SUN.

	Rises. A. M.	Sets. P. M.
	6:28	7:22

Incoming Steamships Carrying Mail

ARRIVED YESTERDAY.

Steamer.	From.	Date.
Olympic	Southampton	Aug. 29
President Garfield	London	Aug. 29
President Adams	London	Aug. 30
Canopic	Ergsten	Aug. 24
Hellig Olav	Christiania	Aug. 24
Alegria	Kingston	Aug. 30

DUE TODAY.

Tyrrhenia	Hamburg	Aug. 25
Finland	Hamburg	Aug. 23
Fort Victoria	Bermuda	Sept. 4
Lemon	Kingston	Sept. 1
Matapan	Santa Marta	Aug. 29
Bergenafjord	Christiania	Aug. 28
Saxonia	London	Aug. 24
Colombo	Genoa	Aug. 24
Rochambeau	Havre	Aug. 23
Rossling	St. Johns, N.F.	Sept. 2
Munamar	Calbarien	Sept. 1
President Roosevelt	Bremen	Aug. 29
Lituania	Danzig	Aug. 27

DUE TOMORROW.

Aquitania	Southampton	Sept. 1
Giuseppe Verdi	Naples	Aug. 26
Miraflores	Kingston	Sept. 1
Bogota	Kingston	Aug. 29

DUE TODAY.

Ebro	Cristobal	Aug. 29
Ecuador	Colon	Aug. 23

DUE SATURDAY.

New Amsterdam	Rotterdam	Aug. 29
Paris	Havre	Sept. 1
Zeeland	Antwerp	Aug. 29

DUE SUNDAY.

Hansa	Hamburg	Aug. 30
Minnewaska	London	Sept. 1
Muenchen	Bremen	Aug. 30
Pastores	Port Limon	Sept. 1
Baltic	Liverpool	Sept. 1
Cameronia	Liverpool	Sept. 1

DUE MONDAY.

Conte Verde	Genoa	Aug. 30
Guiana	Barbados	Sept. 1
Bourdonnais	Bordeaux	Aug. 30
Chile	Hamburg	Aug. 29
President Fillmore	Bremen	Sept. 1
Santa Elena	Valparaiso	Aug. 25
Stockholm	Gothenburg	Sept. 1
Zulia	Curacao	Sept. 4
Vasari	Buenos Aires	Aug. 15

Other Incoming Steamships

ARRIVED YESTERDAY.

Steamer.	From.	Date.
Shunko Maru	San Francisco	Aug. 11
Wabasha	Brixham	Aug. 16
Scottish Musician	Tampico	Aug. 28
Saranac	Hull	Aug. 23
City of Naples	Boston	Aug. 31
City of St. Louis	Savannah	Sept. 2
El Rio	Galveston	Aug. 30
Pennsylvania	Tampico	Aug. 26
Olancho	Bluefields	Aug. 29
Maiano	Colon	Aug. 27
Vika	Baracoa	Aug. 21
Alegria	Baracoa	Aug. 41

DUE TODAY.

Collamer	St. Nassairo	Aug. 21
City of Toledo	Cuba	Aug. 23
Manta	Manzanillo	Aug. 30
Teresa	Palermo	Aug. 15
Ambridge	Cape Town	Aug. 3
Calvin	Middlesbrough	Aug. 20
Apache	Jacksonville	Sept. 3
Cabo Oriegal	Cadiz	Aug. 25

DUE TODAY.

Canadian Ranger	Cristobal	Aug. 25
Horbar	Cristobal	Aug. 29
Vechtdyk	Algiers	Aug. 18

DUE TOMORROW.

Bantu	Cristobal	Aug. 29
Waukegan	Demkirk	Aug. 25
Jeseric	Oran	Aug. 14
Port Stephens	Barry	Aug. 26
Eastern Leader	Newcastle	Aug. 24
Concho	Galveston	Sept. 1

DUE SATURDAY.

Corson	Smyrna	Aug. 14
Agwihavre	Colon	Aug. 31
Cornish City	Savona	Aug. 23
Edward Luckenbach	Portland, Ore.	Aug. 15
George H. Jones	San Pedro	Aug. 21
Oseling	Santa Fe	Aug. 9
Port Hunter	Auckland	Aug. 7
Standard	San Pedro	Aug. 15
Westerner	Rotterdam	Aug. 25

Outgoing Steamships Carrying Mail

SAIL TODAY.

Steamer. Destination.	Mails Close.	Vessels Sail.	Carries Mail For
Albert Ballin, Hamburg	5:30 A.M.	10:00 A.M.	Europe, Africa, West Asia (specially addressed).
United States, Copenhagen	10:00 A.M.	12:00 M.	Norway, Sweden, Denmark and Finland.
Manchuria, Hamburg	11:00 A.M.	3:00 P.M.	Europe, Africa, West Asia (specially addressed).
Kungsholm, Gothenburg	9:30 A.M.	1:00 P.M.	Sweden, Norway, Denmark and Finland (specially addressed).
Santa Ana, Valparaiso	7:30 A.M.	10:00 A.M.	Argentina, Uruguay, Paraguay (specially addressed); Canal Zone, Panama, Colombia, Ecuador, Bolivia, Chile and Peru except Iquitos.
Esperanza, Vera Cruz	8:00 A.M.	12:00 M.	Yucatan, Campeche. (Cuba and other parts Mexico specially addressed.)
San Lorenzo, San Juan	8:30 A.M.	12:00 M.	Porto Rico, Macoris, San Domingo City.
Luna, Maracaibo	12:00 M.	2:00 P.M.	Haiti. (Curacao and Venezuela specially addressed.)
Bolivar, Barbados	1:00 P.M.	3:00 P.M.	Virgin Islands, West Indies, Barbados, Guiana, Grenada, St. Vincent, Trinidad specially addressed.)

SAIL TOMORROW.

Olancho, Bluefields	5:30 A.M.	8:00 A.M.	Nicaragua (East Coast).
Solvay, Nassau	8:00 A.M.	10:00 A.M.	Bahamas, Inagua and Fortune Islands.

SAIL SATURDAY.

Leviathan, Southampton	5:30 A.M.	10:00 A.M.	Europe, Africa, West Asia. (Canaries, Portugal specially addressed.)
Olympic, Southampton	6:00 A.M.	10:00 A.M.	Europe, Africa, West Asia (specially addressed).
Ryndam, Rotterdam	7:00 A.M.	11:00 A.M.	Europe, Africa, West Asia (specially addressed).
Martha Washington, Gravosa	7:30 A.M.	11:00 A.M.	Azores, except Horta and Angra, Portugal, (Italy, Greece, Yugoslavia specially addressed.)
Carmania, Liverpool	8:00 A.M.	12:00 M.	Irish Free State. (Other countries specially addressed.)
Savoie, Havre	7:00 A.M.	11:00 A.M.	France. (Other countries specially addressed).
Pres. Garfield, Bremen	9:00 A.M.	1:00 P.M.	Europe, Africa, West Asia. (Canaries specially addressed.)
Byron, Piraeus	10:30 A.M.	2:00 P.M.	Greece (specially addressed).
Celtic, Liverpool	No mails	12:00 M.	
Orduna, Hamburg	No mails	10:00 A.M.	
Rosalind, St. Johns	7:00 A.M.	10:00 A.M.	Newfoundland.
Pt. Victoria, Hamilton	7:30 A.M.	11:00 A.M.	Bermuda.
Siboney, Havana	8:00 A.M.	12:00 M.	Cuba (specially addressed).
Calamares, Pt. Limon	8:00 A.M.	12:00 M.	Costa Rica, Canal Zone, Panama, Colombia. (Cuba and Honduras specially addressed.)
Philadelphia, LaGuaira	8:30 A.M.	12:00 M.	Curacao, Venezuela, Porto Rico, Virgin Islands, Macoris, San Domingo City.
Limon, Tela	9:00 A.M.	12:00 M.	Jamaica, Guatemala, Salvador, British Honduras. (Cuba and other parts Honduras specially addressed.)
Campeona, Bahia	9:00 A.M.	12:00 M.	North Brazil, Iquitos. (Other parts Brazil specially addressed.)
Tuscaloosa City, Buenos Aires	9:00 A.M.	12:00 M.	Argentina, Uruguay and Paraguay (specially addressed).

Other Outgoing Steamships

Steamer and Destination.	Time of Sailing. Date.	Hour.
Wekika, Bristol	Sept. 8	1:00 P.M.
Idomeneus, Batavia	Sept. 8	11:00 A.M.
Clan Macbride, Cape Town	Sept. 10	12:00 M.
West Inskip, Rotterdam	Sept. 10	11:00 A.M.
Brazilier, Antwerp	Sept. 15	12:00 M.
Shunko Maru, Hongkong	Sept. 18	9:00 A.M.
Port Stephens, Auckland	Sept. 19	1:00 P.M.
Majestadi Maru, Kobe	Sept. 20	9:00 A.M.
Elkton, Honolulu	Sept. 20	9:00 A.M.

Steamer and Destination.	Time of Sailing. Date.	Hour.
City of Tokio, Shanghai	Sept. 22	10:00 A.M.
Iizo Maru, Kobe	Sept. 22	9:00 A.M.
Easterner, Melbourne	Sept. 22	12:00 M.
Chickahominy, London	Sept. 23	1:00 P.M.
River Delaware, Beirut	Sept. 25	11:00 A.M.
Galileo, Aberdeen	Sept. 26	12:00 M.
Mississippi, London	Sept. 29	10:00 A.M.
Westerner, Rotterdam	Sept. 29	11:00 A.M.
Satartia, Alexandria	Sept. 30	10:0 A.M.

Reported by Radio

SS Finland (American Line), incoming from Hamburg, was reported yesterday; no distance given; due at Pier 61, North River, early Thursday.

SS Tyrrhenia, (Cunard Line), incoming from Hamburg, was reported yesterday; no distance given; due at Pier 56, North River, Thursday afternoon.

SS Saxonia (Cunard Line), incoming from London, was reported yesterday; no distance given; due at Pier 56, North River, Thursday afternoon. Leaves for Hamburg.

SS Rochambeau (French Line), incoming from Havre, was reported yesterday; no distance given; due at Pier 57, North River, Thursday forenoon.

SS President Roosevelt (United States Lines), incoming from Bremen, was reported yesterday; no distance given; due at Pier 15, East River, Thursday afternoon.

SS Metapan (United Fruit Line), incoming from Santa Marta, was reported yesterday; no distance given; due at Pier 15, East River, Thursday forenoon.

SS Columbo (Italian Navigation Company), incoming from Naples, was reported yesterday; no distance given; due at Pier 60, North River, Thursday forenoon.

Foreign Ports—Arrivals and Departures

ARRIVED.

Steamer.	At	Date.
Orca	Southampton	Sept. 4
Panama	Colon	Sept. 4
Trewellard	Adelaide	Sept. 3
Bali	Sabang	Sept. 4
Suwanee	Rouen	Sept. 1
Mercier	Havre	Sept. 2
Reliance	Hamburg	Aug. 31
Wray Castle	Suez	Sept. 4
Nevilian	Liverpool	Sept. 4
City of Cambridge	Suez	Sept. 5
Segundo	Genoa	Sept. 2

SAILED.

Steamer.	From.	Date.
Homeric	Southampton	Sept. 5
Ardmore	Colon	Sept. 4
B. D. Benson	Colon	Sept. 4
H. J. Drake	Colon	Sept. 4
Welbeck	Shanghai	Sept. 4
City of Benares	Calcutta	Sept. 2
Independence Hall	Dunkirk	Sept. 2
West Eldara	Rotterdam	Sept. 2
America	Naples	Aug. 31
Veendam	Rotterdam	Sept. 2
Otterburn	Marseilles	Sept. 2
Badagry	Grand Bassam	Sept. 2

Transpacific Mails

The connecting mails close at the General Post Office and City Hall Post Office Station, New York, at 6 P. M., daily, except Sunday and holidays, and 5 P. M., Sundays and holidays, as follows:

Japan, Korea, China, Siam, Siberia, French Indo-China, Netherlands East Indies, Straits Settlements, Brunei, Malay States, North Borneo, Sarawak and Philippine Islands, via Seattle; also parcel-post mails for Japan, Korea, China, Siam, French Indo-China, Brunei, Labuan, Malay States, North Borneo, Sarawak and Straits Settlements	President Jackson	Sept. 6
Japan, Korea and China (specially addressed correspondence only), via Seattle	Eldridge	Sept. 7
Hawaii, via San Francisco	Manoa	Sept. 7
Japan and Korea (specially addressed correspondence only), via Seattle	Tenyo Maru	Sept. 3
Japan, Korea and China (specially addressed correspondence only), via Victoria, B. C.	West Kader	Sept. 9
Australia, via San Francisco; also parcel-post mails for Australia	Ekmaran	Sept. 10
Philippine Islands (except letter mail) and Hawaii; also specially addressed correspondence for Japan, Korea and China, via San Francisco	President Cleveland	Sept. 10
Philippine Islands (letter mail only); also specially addressed correspondence for Japan, Korea and China, via Vancouver and Victoria, B. C.	Emp. of Australia	Sept. 13
Tahiti, Society Islands, Marquesas, Cook Islands, New Zealand and Australia, via San Francisco; also parcel-post mails for Society Islands, Cook Islands, New Zealand and Australia	Tahiti	Sept. 16

Post Office Notice

Postmaster Morgan announces that mails of the following dates: Batavia, Aug. 3; Singapore, Aug. 8; Hai Phong, Aug. 9; Manila, Aug. 11; Canton, Aug. 13; Hongkong, Aug. 14; Shanghai, Aug. 15; Moji, Aug. 19; Yokohama, Aug. 23, which arrived per steamer President Jackson, were dispatched East from Seattle on Sept. 1, and are due in New York today.

Wills for Probate.

New York.

FRENCH, ALICE HAYDEN (July 29)—Estate, over $5,000 personal property and over $5,000 real property. To son, Carles H. French, one quarter of estate; residue to brother, Dr. Gaylord Clark Holmes.

HARVEY, THOMAS FRAZER (Aug. 22)—Estate, over $5,000, to wife, Mary Alice Harvey.

LESLIE, JOHN C. (July 30)—Estate, over $5,000 personal property and over $5,000 real property. To Presbyterian Church of Concord, N. C., and Albemarle Presbyterian Church of Albemarle, N. C., $5,000 each; to father-in-law, Annie McKay Leslie, $10,000; to Louis Coffee and Maggie Thomas, $1,000 each; to daughter, Emma A. Leslie, 1,000 shares of stock and income of trust fund of $500,000; residue to wife, Bessie H. Leslie.

Bronx.

COULTER, HANNAH (Jan. 18)—Estate, $800, to Helene Cutrey. John F. Ryan executor.

CUNARD, VICTOR D. (Dec. 29, 1922)—Estate, $1,000, to wife, Marie. Constant J. Sterpe, friend, executor.

GOLDFARB, SHEVA (Sept. 13, 1921)—Estate, $400. Small bequests to children; residue to husband, Max Goldfarb.

LACHS, JOSEPH (June, 1919)—Estate, about $2,000, to daughter Nellie. The Rev. Father B. J. Zelser is executor.

LAMBERT, JOHN A. (Aug. 20)—Estate, $41,000. Real estate to wife, Flora; to Mary I. Gutterson, $500; residue in trust for wife, daughter Caroline and son Henry, Henry, son, and Birdsall W. Dudley are executors.

LACKS, MOSES (Aug. 22)—Estate, about $85,000. Jewelry and household effects to wife, Fanny; residue divided into three trust funds, one to wife, the other two to daughters, Theresa L. Parker, Phoenix, and Naomi S. Lemlein. Meyer H. Sachs, brother. Jacob Norwalk and Henry S. Lion are executors.

SPIER, LOUIS H. (Aug. 12)—Estate, over $15,000, to wife, Florence, executrix.

Kings.

VICKERS, THOMAS (July 16, 1920)—Estate, $35,000. To sister, Sarah L. Oberteuffer, Philadelphia, $1,000; to daughter, Susan V. Luckenbach, executrix, a house and lot, with the furnishings of the family home at 295 Sterling Street, and a life income from the residue of the estate.

Queens.

ALBERT, MINNIE (October) — Estate, $1,100, to Iarsa sons and three daughters.

BODINE, JOHN (June)—Estate, $10,500, to need home for the aged in Queens County to be known as the Fair Haven Home for the Aged.

Army Orders and Assignments.

Special to The New York Times.

WASHINGTON, Sept. 5.—The War Department published these orders today:

Miscellaneous.

Hubbell, Capt. R. L., Ord. Dept. to Washington, for temporary duty; thence to Birmingham, takes station as exec. Asst. to Dist. Chief, ord. off.

Baker, Capt. R., 10th Inf., is transferred to 10th Inf. Brig. at Ft. Benjamin Harrison.

Moffat, 1st Lt. R. C., A. S., to Selfridge Field, Mount Clemens, Mich.

National Guard Orders.

Special to The New York Times.

ALBANY, Sept. 5.—These National Guard orders were bulletined in the office of the Adjutant General today:

Hand, 2d Lt. John C., 27th Div. Special Troops, commissioned for assignment to 27th Tank Co.

Naval Orders.

Special to The New York Times.

WASHINGTON, Sept. 5.—The Bureau of Navigation published these orders today:

ADMIRAL.

Anderson, E. A., to home and wait orders.

COMMANDER.

Shapley, L. R., to Co-ordinator, 9th area, San Francisco.

LIEUTENANTS.

Briggs, H. M., to the S-49.

Burleigh, A. P., to submarine div., Asiatic Fit.

Kennedy, F. E., to submarine div., Asiatic Fit.

Mellon, E. C., resignation accepted.

Morse, C. E. Jr., Hopkins, W. T., to 16th Nav. Dist.

FRENCH Line
New York
Plymouth
Havre—Paris
"Join the Experienced Travelers"
The Giant Express "PARIS"
Wed., Sept. 12 (Sailing 11 A. M.)
FRANCE ..... Sept. 19 Oct. 18
LAFAYETTE ..... Sept. 29
PARIS ..... Oct. 3 Oct. 24 Nov. 14
New York—Havre—Paris
Popular priced one-class ships
La Savoie ..... Sept. 5, Oct. 30, Dec. 1
Rochambeau ..... Sept. 12 Oct. 16 Nov. 24
Sufren ..... Sept. 19 Nov. 7 Dec. 11
Chicago ..... Oct. 11, Nov. 17 Dec. 28
New York—(Spain)—Bordeaux
La Bourdonnais, Sept. 15, Oct. 30, Dec. 11
Roussillon ..... Oct. 9, Nov. 20, Jan. 1
New York Daylight Saving Time
19 State St., New York, or local agents

SOUTH AMERICA and Barbados
Rio de Janeiro
Montevideo—Buenos Aires
Calling Northbound at Santos and Trinidad.
VASARI ... Sept. 15 VESTRIS ... Oct. 6
VAUBAN ... Sept. 22 VANDYCK ... Oct. 20
Large, comfortable ships combining every appointment of a modern hotel, low rates, liberal stop-overs, unexcelled service. Special Tours to West Indies and around South America arranged.
For Rates, Illustrated Literature, etc., apply Company's office, 5 Broadway, N. Y. or any local Agent.
LAMPORT & HOLT, LTD.

SCANDINAVIAN AMERICAN
Large, Fast, Steady, Comfortable Steamers. Spacious Staterooms and Promenade Decks. Unexcelled Cuisine. Daily Concerts. Through bookings from New York to
DENMARK, NORWAY, SWEDEN, GERMANY and BALTIC STATES
United States ... Sept. 8 Oct. 19 Nov. 29
Frederik VIII ... Sept. 15 Oct. 27 Dec. 4
Frederik VIII ... Sept. 25 Oct. 31 Dec. 5
Oscar II ... Oct. 4 Nov. 15 Jan. 5
Daily Air Service 2 Hours
COPENHAGEN TO HAMBURG
For Passenger Rates 27 Whitehall St., N. Y.

PERU AND CHILE VIA PANAMA CANAL
17 DAYS NEW YORK TO VALPARAISO
By Luxurious new passenger Steamers. Fastest and most modern in the Trade.
ACONCAGUA ... Sept. 28
TENO ... Oct. 26
(First and Third Class)
Offering accommodations heretofore found only on the large Transatlantic Steamers. Special features include Gymnasium, Private and Public Smoking Rooms, Commodious Lounge and a Veranda Cafe. Excellent cuisine.
South American Steamship Co.
(Compania Sud Americana de Vapores)
WESSEL, DUVAL & CO.
General Agents. 25 Broad St., New York

EGYPT-INDIA
AMERICAN & INDIAN LINE
TO PORT SAID (FOR EGYPT & PALESTINE)—KARACHI—BOMBAY—COLOMBO—MADRAS—RANGOON—CALCUTTA
City of Lahore ... Sept. 19
City of Benares ... Nov. 20
All Outside Rooms.
First and Second Class Passengers. Special Excursion Reductions.
For rates of passage, etc., apply to
NORTON LILLY & Co.
25 Beaver St., New York City.
Gen. Agt. for Ellerman & Bucknall S. S. Co., Ltd.

Honolulu
OCEANIC STEAMSHIP CO.
Fast U. S. Mail SS Sonoma, Ventura, 10,000 tons. Leaves 100At. Delightful service. $150 1st class, $90 second. WIDENMEYER, AUSTRALIA, via Samoa, $350 1st class, $220 2nd. Pacific Tour, $585 1st class. Sailings from San Francisco Aug. 28, Oct. 2, etc. Book now. H. E. Burnett, agt., 17 Battery Place, N. Y.

AUSTRALIA
SUVA, HONOLULU, NEW ZEALAND
The Well Equipped Royal Mail Steamer "NIAGARA" (20,000 tons). Oct. 4 from Vancouver. "MAKURA" (13,540 tons). Nov. 3 Jan. 4 Sail from Vancouver, B. C.
For Fares, etc., apply Can. Pac. Railway, Gen. Pass. Dept., Mch. Exch., 44th St. & 5th Av., or to Canadian Australian Line, Wharf Building, 1st Section St. West, Vancouver, B. C.

CONTE ROSSO NEW DE LUXE SISTER STEAMERS CONTE VERDE
LARGEST AND FASTEST MEDITERRANEAN DILBURNERS
TO NAPLES AND GENOA
SEPT. 15 OCT. 2 OCT. 20
LLOYD SABAUDO
2 STATE ST. NEW YORK.

NEW YORK DIRECT
To SWEDEN
In 9 Days
Ocean steamers, modern, comfortable accommodations. Excellent cuisine.
Kungsholm ... Sept. 8 Oct. 20 Nov. 10
Stockholm ... Sept. 22 Oct. 13 Nov. 17
Drottningholm ... Sept. 29 Nov. 3 Dec. 8
Short route thru bookings to principal points in Scandinavia, Germany and Continent.
SWEDISH AMERICAN LINE 24 State St. or any local Steamship or Tourist Agency.

Transatlantica Italiana
Via of the Largest and Fastest Steamers of the Italian Navigation Service
Direct Service from New York to Naples and Genoa
S.S. Giuseppe Verdi from N. Y. Sept. 12, 10 A. M.
S.S. Santa Angelina from N. Y. Oct. 10, 10 A. M.
1st Class, $135 up; 2d Class, $145 up.
MONNELLI & PERUZZI, General Agents, 8 State St., New York.

NORTH GERMAN LLOYD
NEW YORK—BREMEN DIRECT
Every Wednesday, 1st, 2d & 3d Class. Company's Offices, 14-16 Pearl St., near State, New York City.

WHITE STAR
Regular weekly sailings
CHERBOURG—SOUTHAMPTON
Olympic
Sept. 8
Homeric Sept. 15
Majestic THE WORLD'S LARGEST SHIP Sept. 22
Three great steamers in one service. Spacious Promenade Decks, Beautiful Public Rooms, Restaurant (a la Carte Service), Veranda Cafe, Swimming Pool, Turkish and Electric Baths, and Gymnasium. Every creature-comfort that thoughtful experience can suggest.
OTHER WHITE STAR SAILINGS
New York to Cobh (Queenstown) and Liverpool.
Celtic, Noon ... Sept. 8 Oct. 6 Nov. 4
Baltic, Noon ... Sept. 15 Oct. 13 Nov. 10
Cedric, Noon ... Sept. 22 Oct. 20 Nov. 17
Adriatic, Noon ... Sept. 29 Oct. 27 Nov. 24
New York, Cherbourg, Southampton, Bremen
*Canada, Noon ... Sept. 11
*Pittsburgh, Noon ... Oct. 1 Nov. 8
*Cabin and 3rd class.
ATLANTIC TRANSPORT
N. Y. to London Direct (1st Class Only)
Minnewaska, (new) ... Sept. 13 Oct. 13
From London ...

LOST AND FOUND

Advertisements for tomorrow received up to midnight. Bryant 1000.

LOST.

BAG, blue silk, lost Sept. 4, in checker taxi, between 5:15 and 5:45, from Grand Central to 136 West 74th; liberal reward. Call Endicott 1848 after 5 o'clock.

BAG, square black overnight, with shell fittings, containing miscellaneous articles and letter; LIBERAL REWARD if returned to Room 606, 150 5th Av.

BAG, small black, between Butler and Newfoundland, N. J., Saturday. H. Torgesen, 286 West Palisade Av., Englewood, N. J.

BAG—Blue beaded, with glasses, keys, wallet, Rockaway Park, Labor Day; reward. A. Brauer, 115 Broadway. Rector 0363.

BANK BOOK Lost, New Netherland Bank; please return to bank.

BEADED BAG, somewhere on Jackson Av., between Junction Av. and Bridge St. Station, Flushing, containing diamond and sapphire earrings and wallet; name on wallet, Murphy and Diamond, 140 West 68th St.; liberal reward. B. Noovan O'Neil, 89 West Hayes Av., Corona. Havemeyer 1954W or Columbus 2406.

BILL fold and card case, combination, between Shubert and Strand Theatres, Wednesday; reward. Telephone Whitehall 8834.

BROWN HANDBAG, small, from taxi, Grand Central 4th Av., Bowery, Manhattan Bridge, containing bank book and woman's clothes; reward. Return to De Grove, 250 Seeley St., Brooklyn.

BROWN CASE containing glasses and pearl necklace, on 42d St. and Broadway, Monday morning. Sylvia Fried, 530 Sackman St., Brooklyn.

CHAMOIS BAG, containing bills; between Wanamaker's and 32d St., probably 5th Av.; reward. Women's University Club, 106 East 52d.

FOLDER—$10 reward; return to Gull, barber, Ansonia Hotel; morocco folder containing letters, &c., lost in 7th Av. subway.

GLASSES, gray, in leather case, 14th St. and 9th Av. Dajorath, Watkins 6600.

PURSE, blue, containing keys, money; Regal cab, Saturday, Netherland Hotel, 82d. Schuyler 10094.

ROLL OF BLANKETS, road between Millerton and Dover Plains, New York, Labor Day; reward. Henry C. Wright, Douglaston, L. I., N. Y.

SUITCASE—If one who took suitcase by mistake from fruit store, Grand Central Station, will keep jewelry and send balance of contents, valuable only to me, I will send $200 cash to any address; no questions asked. Dot Romaine, 1,529 Cambridge Av., Chicago.

SUITCASE, black, marked E. A. B.; one brown suitcase, H. W. de R.; man's black bag, lost Sept. 3, 10:20 A. M., from Grand Central Station; reward, no questions asked. W 530 Times.

SPECTACLES, shell rimmed, Washington Place, 6th Av., 9th St. to University Place, Wednesday, 5 o'clock. Stuyvesant 1115. Reward.

Jewelry.

BAR PIN—Lady's platinum, about 2½ inches long, about ½ inch wide, containing 16 diamonds between 20-25 points each, lost between S. S. Leviathan and Waldorf-Astoria, 54th St. and 5th Av.; reward. Apply Lost and Found Dept., Waldorf-Astoria Hotel.

BAG—Black moire silk, containing 4 diamond rings, diamond lavalliere, small gold pins, keys, &c.; Central train leaving Avon Monday night about 9:05 to Newark, transfer thence to Broad St. Station, Newark, arriving about 11 o'clock; liberal reward. Waverly 8044.

BRACELET, diamond, flexible, row of sapphires, both sides of diamonds, Broadway between 81st and 74th Sts., or lobby Hotel Prisament; liberal reward. Erlanger, 219 W. 81st St.

CHARM—Knight Templar, Sunday, between 2 and 3:30 on 5th Av. bus or 7th Av. subway; owner's name on one side. Return third floor, 672 West End Av. Reward.

DIAMOND RING on Van Cortlandt golf course; valuable to owner as heirloom; liberal reward. Neal Navarre, Somerset Hotel.

PIN—Sapphire, gold setting, lost Tuesday, between 96th and 110th Sts., on Broadway; reward if returned to Shanks, 627 West 110th St. Cathedral 6963.

VANITY CASE—Gold, diamonds and sapphire, initials A. K. B., Sept. 1, Mogul taxi; reward. Room 610, 522 5th Av.

WRIST WATCH, diamond, platinum, between R. H. Macy & Co., 34th St., 6th Av., or 34th St. crosstown car going east; liberal reward. Toplis & Harding, 522 5th Av.

WRIST WATCH—Lady's small gold on black ribbon, between 48th St. Theatre and 106 East 34th, Tuesday evening; reward, Vanderbilt 0274.

WRIST WATCH—Gold Waltham, initial E. I. G., Tuesday night; reward. W 500 Times.

Wearing Apparel.

FOX NECKPIECE, Saturday afternoon in subway, Strawbridge & Clothier label; reward. Telephone Murray Hill, 8600, Extension 108.

FUR SCARF—Hudson sable, lost Saturday night, Sept. 1 (one animal), either at 145th St. and Riverside Drive or Broadway, 97th to 98th Sts. Liberal reward. Phone Riverside 8540.

NECKPIECE—Taupe fox neckpiece, Saturday, Hudson Tube, Hoboken and Penn Station, 33d St.; reward. 570 Springdale Av., East Orange, N. J. Phone Orange 7938M.

NECKPIECE—Sable, two-skin, left on chair Childs 5th Av.-59th St. restaurant, noon Sept. 5; suitable reward. Telephone Academy 3724.

NECKPIECE—Sable, taxi, foot West 42d, Saturday evening about 7:30; reward. Kellog & Ross, 115 Broadway. Rector 4860.

NECKPIECE—Russian sable, 2 piece, Sept. 3, at Penn. Station or taxi; reward. Call Rhinelander 9477.

POLO COAT, camel's hair, lost Tuesday night, between Deauville restaurant and 84th St. and Amsterdam, via Central Park; book in pocket; very liberal reward if returned to 270 Park Av., Apt. H-2.

RUSSIAN SABLE—Lost in Rialto Theatre about 11 P. M., Monday; suitable reward; sable was a gift, sentimental value. Sells, Pennsylvania 3807.

Cats, Dogs and Birds.

AIREDALE, no collar, from Pennsylvania Station, Tuesday. Telephone Shope, Rhinelander 1068; reward.

AIREDALES, two male, from 2967 Marion Av., Bronx; reward. Tremont 5544.

BOSTON BULL, brown female; high reward. Johannsen, 123 Central Av., Yonkers.

BROWN Fox Piece—New Amsterdam Theatre, Saturday night; reward. 100 Maiden Lane.

PUBLIC NOTICES.

PLEASE TAKE NOTICE THAT, INASMUCH as my wife, Augusta Friedman, formerly residing with me at 806 West 97th St., New York City, has deserted me, I will not be responsible for any debts incurred by her. Dated New York City, Sept. 5, 1923. after this date. HERMAN FRIEDMAN.

NOTICE IS HEREBY GIVEN THAT Arthur Hartel is no longer interested in the confectionery business conducted at 82 Amsterdam Av., Borough of Manhattan, City of New York. PAUL TAMM.
Dated New York, Sept. 4, 1923.

INFORMATION WANTED RE HENRY Marsh (Hank) Mann, N. Y. C., missing since 1919. Mrs. Mann, 265 Atlantic Av., Brooklyn.

CREDITORS WISHING TO SETTLE BILLS with Haufman, 506 Gravesend, Brooklyn, are to call before Sept. 7, 1923. Hellman.

INFORMATION desired, Robert B. Gemmell, formerly of Demerara, R. D. Gauley, care Higney, Brightwaters, L. I.

SHOPPERS' COLUMN

Down Quilts

DOWN QUILTS RE-COVERED
25 YEARS OF SATISFACTORY SERVICE.
Specialty manufacturers of Bed Quilts Extraordinary for Homes of Taste and Refinement. Quilts called for, Re-covered and Returned in 3 days. Samples on request.
SANITARY DOWN PUFF CO.,
144 West 72nd St., N. Y. Endicott 9836.
130 Boylston Street, Boston, Mass.

Furniture

QUALITY FURNITURE
DIRECT FROM FACTORY DISTRIBUTERS
Odd pieces for every nook and corner. Suites for every room and every home. Wicker furniture for porch and sun parlor. At prices you cannot duplicate elsewhere. Catalog 3 mailed on request.
WESTERN FURNITURE MANUFACTURERS
305 Lexington Avenue,
Between 32d and 34th Sts.

SAVE MONEY ON FURNITUR & RUGS. LIVING ROOM, DINING, BEDROOM
Cards of introduction will permit buying direct from wholesaler, or we accompany you to aid in your selection.
H. C. MEYERS, 12 East 57th St. Calednia 4566.

3 Pc. Mohair Living Room Suite, $198
FREE CRETONNE SLIP COVERS FREE.
Custom-Built. Choice of Coverings & Frames.
Home Manufacturers Saves You Half.
STEIN FURNITURE COMPANY,
65 E. 125th St., n'r E'way. Stuy. 1788

Linens

CLOSING OUT AT RETAIL
ODD LOTS and SALESMEN'S SAMPLES of
BED AND TABLE LINENS
At Very Reasonable Prices
S. SEYMOUR SON, Inc., 33 West 56th, 10th Floor

OLYMPIC ARRIVES WITH 2,328 ABOARD

Five Women Fined $2,262 for Trying to Dodge Duty on Fur Coats.

$1,500,000 GOLD LANDED

Woodin, Ex-Fuel Administrator, Thinks Coal Supply Sufficient to Last Until February.

The White Star liner Olympic arrived yesterday from Southampton and Cherbourg with 2,328 passengers, 5,000 sacks of mail and $1,500,000 in gold consigned to New York banks.

Owing to the vigilance of the Customs officials five women passengers were detected with fur coats which they had not declared for duty, asserting the garments had been purchased in the United States. The coats were seized and the owners had to appears in the Custom House before Ernest Barnes, Assistant Solicitor of the Legal Department to whom they finally admitted the coats had been purchased abroad. Fines amounting to $2,262 were imposed.

Jean Russell, actress, of 300 West Forty-ninth Street, and Edyth Livingston, actress, of 241 West Ninety-seventh Street, brought in fur coats which they declared were bought in New York. Miss Livingston had the trade label of a local dry goods firm sewn on her coat. Both admitted buying the coats abroad and were fined $300 each, this amount being double the foreign value plus the duty.

Mrs. Frank B. Gannon of Aberdeen, S. D., had a fur coat on which the trade label of a Sioux City retail store had been sewn. She admitted buying the coat abroad and was compelled to pay $525.

Silk Maker's Wife Pays Penalty.

Mrs. Jacob Kahn, wife of a silk manufacturer of Paterson, N. J., had a Persian lamb coat and a mink collar which she declared were purchased here. Mrs. Kahn, after admitting that the goods were bought abroad, paid $750 on the coat and $163.50 duty on the mink collar.

Mrs. Frederick W. Winter of Pittsburgh was fined $225 for trying to bring in a fur coat purchased abroad without declaring it.

Among the 737 first cabin passengers was William H. Woodin, ex-Fuel Administrator for this State. He left the liner at Quarantine. Asked for his views on the coal situation, Mr. Woodin said public opinion would be a great factor in preventing profiteering during the strike of hard coal miners.

"I believe," he said, "there is enough coal above ground to last until February, 1924. By that time existing difficulties will have been overcome."

Another passenger was Herbert G. Wylie, President of the Mexican Petroleum Company and Managing Director of the British Petroleum Company, who spent a month in Europe. He said coal-burning steamships were rapidly being converted into oil burners, adding that twenty oil-burning vessels were under construction in British shipyards.

The ashes of Axel Toxen Worm, for years the head of the publicity department of the Shubert Brothers' theatrical enterprises, who died in Paris on Jan. 13, 1922, were scattered from the deck of the Olympic in the Atlantic by Phelan Beale, New York lawyer.

In the will of Mr. Worm, of which Mr. Beale is the executor, the testator expressed the wish that his body be cremated and the ashes strewn on the ocean. Mr. Beale said the delay in carrying out the request was due to the legal difficulties encountered in trying to get the ashes out of France.

Other passengers were Rush L. Holland, Assistant United States Attorney General, and Mrs. Holland, who went to Europe for a vacation; Mrs. William Hayward, wife of Colonel William Hayward, United States Attorney for Southern New York, who met Mrs. Hayward and her son, Philip Plant, at Quarantine; Charles Sabin, Chairman of the Board of Directors of the Guaranty Trust Company, and Mrs. Sabin. Mr. Sabin withheld comment on European affairs or financial matters.

Anthony R. Kuser Returns.

Also arriving on the Olympic were Mrs. Sherwood Aldrich, Mrs. Elisabeth H. Browning, Mrs. Langdon Harris, the Misses Carolyn and Virginia Harris, Master Landon Harris Jr., H. C. Haskins of New York and Palm Beach, Anthony R. Kuser, who recently purchased the Phipps estate at Palm Beach, and family, Elihu Root Jr., son of the ex-Secretary of State, and Mrs. J. F. Zimmerman of New York and Philadelphia.

Others on board were Robert J. Cuddihy, editor of The Literary Digest; Dr. Leighton Parks, rector of St. Bartholomew's Church; Professor Henry Lane Eno of Princeton and Mrs. Eno, who were married in London on Aug. 25; Miss Alice Eno, Master Amos L. Eno, Dr. Everett V. Meeks, Dean of the School of Fine Arts of Yale University; Dr. Harry Friedenwald, ophthalmologist of the University of Maryland, and Frederick Toppin, Vice President of the International Mercantile Marine Company.

Left $400,000 to Boston Charities.

BOSTON, Sept. 5.—Bequests totaling $400,000 are made to public institutions under the will of James G. Knowles, Boston merchant, which was filed in the Suffolk Registry of Probate today. The value of the estate is estimated at more than $750,000. The Boston Floating Hospital receives $25,000 according to the will, the Salvation Army $20,000, the Massachusetts General Hospital $10,000 and the Boston Provident Association $25,000. The list of twenty-four beneficiary institutions includes Protestant, Catholic, Jewish and negro churches, hospitals, asylums, sanitariums and other public organizations.

Tapestry covers the walnut chair. Carving enriches the old court cupboard

Hampton Shops

When a name is called "Good"—

CERTAIN OBJECTS, rarely and precisely wrought, are accorded instant acceptance when the name of their maker is known. ¶ A hat by Georgette, a gown by Callot Soeurs! What skill, what genius for form and harmony and color-contrast these names suggest! ¶ It is so with the furniture of the Hampton Shops. The name itself suggests quality unsurpassed. And in the furniture what beauty, what proportion, what fidelity of craft! ¶ Hampton Shops furniture is for the beautiful home. Here is furniture appropriate to costly and splendid rooms; yet there are exquisite pieces for those that abjure the ornate. ¶ Here are over a hundred rooms furnished with genuine antiques, masterful reproductions, furniture of our own design. Always the reproductions are so stated. Always prices are distinctly marked. ¶ We invite every lover of beautiful furniture to come to the Hampton Shops "for to adventure and for to see."

THE HAMPTON SHOPS UNDERTAKE CONTRACTS FOR INTERIOR DECORATIONS. THEY SELL RUGS, CARPETS AND HANGINGS, IN ADDITION TO THE EXQUISITE HAMPTON FURNITURE

18 East 50th Street ··· New York

WHAT WE OFFER WE OWN

52 E. 57th Going!
27 E. 57th Going!!
16 E. 57th GONE!!!

WE ADVERTISED these three coveted properties only a little while ago.... 16 East 57th Street has been sold.... the other two will be sold.... even now several shrewd investors are considering them.... we merely want to give you a second reminder that two splendid properties, in the thoroughfare that is going to eclipse the glories of Fifth Avenue, can be bought right if bought NOW!

When can we see you about them?

MANDEL-EHRICH CORPORATION
Pershing Square Building
Park Avenue, 41st and 42nd Street
Vanderbilt 0127

WHAT WE OWN WE RECOMMEND

INTERESTING

FRESH AND INTERESTING FALL BUSINESS SUITS OF THE FORM AND FASHION RECOGNIZED BY MEN WHO ADHERE TO THE ESTABLISHED PRINCIPLES OF TASTE IN DRESS.

FORTY-FIVE DOLLARS
AND MORE

READY-TO-PUT-ON
TAILORED AT FASHION PARK

CUSTOM FINISH WITHOUT THE ANNOYANCE OF A TRY-ON

FINCHLEY
5 West 46th Street
NEW YORK

Values

Thoughtful thinking serves to acknowledge that Borden's Grade A Milk has no equal in value as food at a conservative price.

Get Your Butter 'n Eggs from the Borden wagon

BORDEN'S
Farm Products Co., Inc.
Walker 7300

You may be looking for this man—

Always has carried responsibility. Executive-organizer manager, trained in selling—good advertising man—sound judgment and ideas. Can carry a "message to Garcia" or give orders. Available immediately.

$ 642 Times Downtown.

BREAD

The Novel of the Woman in Business
by
CHARLES G. NORRIS
Author of "Brass"
is on sale in all bookstores
$2.00, postage extra
E. P. Dutton & Co., New York

RUSSIA IS LINING UP COMMUNISTS ABROAD

Has Brought Those of Rest of Europe in Close Touch in Last Year.

HOW PROPAGANDA WORKS

It Stimulates Nationalism in Asia and Prepares for Revolt in Europe.

RUSSIAN PARTY HAS 400,000

But About 2,000,000 Are Affiliated With Full-Fledged Communists as "Novices."

By WALTER DURANTY.

Copyright, 1923, by The New York Times Company.
Special Cable to THE NEW YORK TIMES.

LONDON, Sept. 5.—What does the Bolshevist dictatorship in Russia really mean? How far does it foster Bolshevist propaganda abroad, and why? Those are questions which the course of European events in the next few months may bring to the fore not only in Russian but in world politics.

Most people think the Bolshevist or Communist rule in Russia is a tyranny of less than half a million people drawn from the lowest classes of old Russia and maintained by terror and force. This is not correct. It is true that the Russian Communists number little more than 400,000—approximately one-third of 1 per cent. of Russia's vast population. But add to these more than half a million candidates for admission to the party—three years' rigorous training or novitiate is now demanded from brainworkers and a year's from the manual worker, soldier or peasant—and half a million more "Communist youth" (boys from 15 to 19, fully organized on Communist lines), who later will become members of the Communist Party itself automatically, and a million or more registered sympathizers—members of labor federations, &c., who approve the basic principles of the Communist régime and are ready and organized to support it with arms if need be. Remember, too, that this two and a half million represents all that is most energetic in the Russia of today, that every other organized group or party has been smashed to pieces, and, finally, that 85 per cent. of the Russian people are so economically, socially and politically backward as to be incapable of any coherent action—then you will begin to understand on what a solid base the Communist dictatorship stands.

Russia's Backward Millions.

Any one who knows Russia, no matter how much opposed to the Bolsheviki he may be, will admit that the Russian people at a whole are quite incapable of democratic self-government as understood in the United States or England. The Communists understand this, and say, "we try to govern the masses in their interests, which they cannot do for themselves and"—which is where the final test of the Bolsheviki's sincerity will come in—"to do our utmost to educate the masses in order to make them capable of governing themselves later."

In other words, the Communists say that their Government, although not "by the people" nor "of the people," is at least "for the people," and that this last point, when one takes into consideration the backwardness of the Russian masses, fully justifies their dictatorship.

One can get a fair idea of how the Communist dictatorship works from the parallel of Tammany—applied, however, not to New York City only, but on a national scale. Both the Communist Party and Tammany must be considered from two aspects: (1) in relation to the masses they influence or control; (2) in regard to the manner in which they run their own party machine.

From the annual All-Russian Soviet Congress down to the tiny village Soviet that meets monthly or weekly, the affairs of Russia are in the hands of the Communists, and the magic phrase "Executive Committee" is the "sesame" which keeps open the gateway of their power. Every Soviet from top to bottom elects a permanent Executive Committee, which in practice runs the proceedings, with the body of the Soviet a "rubber-stamping" its approval. These Executive Committees are controlled by Communists right along the line. In the village Soviet perhaps only the Chairman and Secretary belong to the Communist party. In the counties the Soviet majority members of the Executive Committee belong to the party. The provincial, or, as it would be called in America, State Soviet Committee has a larger proportion of Communists still; and, finally, there are fully 90 per cent. of Communists delegates to the annual All-Russian Soviet Congress. This last elects the "Vtsik," as it is called—the All-Russian Central Executive Committee, which corresponds to the Congress of the United States and meets at stated periods in the course of the year. There are generally ten or so non-Communists among its several hundred members, but it may be taken for granted that they are either "candidates" or "sympathizers."

Communists Study the Masses.

Thus, it is evident that the roots of the Communist Party machine now strike deep into Russian soil, and that, whether their altruism is genuine or not, they, in the final instance, keep, like Tammany, in close touch with the masses and must satisfy their needs as far as possible.

The Communist Party machine works in the same way through small committees of local groups up to the supreme Central Executive Committee itself, dominated by an inner group of six or seven members, called the "Politburo." The "Politburo" is the kernel of the communist oligarchy. It comprises Lenin—now hors de combat owing to his illness—Trotsky, Stalin, Rykoff, Kamenieff, Zinoviev and Tomsky. It is chosen by secret ballot from the Central Executive Committee, which is elected in the same fashion by the Biennial Communist Party Congress.

The secret of communist power is the discipline imposed upon this inner circle. There is no appeal or question about the decisions of the "Politburo." Every Communist must obey orders unto death. At the Biennial Communist Party Congress objections may be raised and policies freely discussed; but, once the majority has approved them and the "Politburo" has been chosen for the coming six months, its authority is absolute and total.

In the "Politburo" there is no Chairman or President, although Lenin, by virtue of his brain-power did in practice act as boss. Stalin, a Georgian, is the permanent Secretary, and as a man whom Lenin regards as the soundest exponent of Marxist doctrine after himself, perhaps, was leader until recently. Since the establishment of the new Russian federation, however, it has been felt that the last word should, in public at least, rest with a man of pure Russian blood. This also affects Trotsky, who, although undoubtedly the strongest and most popular figure in Russia after Lenin, nevertheless tries to efface himself as much as possible and avoid the appearance of wanting to be a dictator. Probably the leading figure in the "Politburo" today is Rykof, a Russian, who has shown during the last six months' administrative and organising capabilities of a high order. Kamenieff, President of the Moscow Soviet, is a second man of no great brilliance who directs the policy of the Russian capital along the desired lines. Tomsky represents and keeps in line the organized labor federations of the country. Zinoviev is President of the Third Communist International, the "missionary church" of the communist "religion," carrying on communist revolutionary propaganda abroad.

Foreign "Missionary" Work.

As shown above, the Russian Communist Party devotes most of its energies to its rule over Russia; but it does not neglect this foreign "missionary" work of the Communist International. The "Comintern," as it is called, fights on two quite different fronts.

In backward Eastern countries, where industrial development is low, its agents generally content themselves with trying to rouse the pan-national conscience—in India, China, Korea and Persia, for instance—and stimulate the masses to throw off the influence of foreign "capitalist" powers. This the "Comintern" regards as the necessary first step toward self-government along socialist or communist lines.

But in the West the "Comintern's" policy sticks more closely to the theory of proletarian revolutionism. It's work does not involve revolutionary propaganda as the phrase is usually understood outside of Russia. The Marxist doctrine, in which Russian Communists believe with a fanatical thoroughness, lays down the tnesis that you cannot create or bring about the social revolution either by propoganda or otherwise. Revolution, according to Marxism, comes only through the breakdown of the existing capitalist society. This breakdown, the Marxist, believes must happen in the more or less distant future. In Germany, for instance, they conceive it to be near.

Communist propaganda, then, is directed toward two things: First, to prepare the minds of the masses for what is coming; second, to prepare the Communist Party of the country for the psychological moment when it must seize power and hold it against all attacks. During the last six years the Russian Communist Party has learned that a grasp of the science of holding power—that is, the science of government—is no less difficult and essential to acquire than a knowledge of the exact moment when to seize it.

Thus, in America one can say truly that the efforts of the Communist Party are directed only toward making the masses understand their position in the capitalist world. Beyond that there is no active "revolutionary propaganda," because the Marxist leaders of Moscow know that America is very far from ripe for social revolution.

In Germany, on the other hand, and in other European countries, Moscow argues that national and capitalist rivalries are swiftly cutting each other's throats and that soon, unless an unexpected change occurs, produce a state of affairs that will mark "the zero hour" for the social revolution. Accordingly, the Moscow Comintern is now working to teach the German Communist Party the lessons of its own experience, to enable it to act rightly at the right moment and avoid the errors which hampered the Bolsheviki themselves in Russia. If the hour does strike in Germany or elsewhere in Europe, it stands to reason that the history of the Russian revolution will not repeat itself. There are wise heads in control in Moscow and they have learned much in the last six years.

Moscow Directs Foreign Reds.

One thing is certain: In the last twelve months the Communist parties of Europe—in particular those of Germany, France and England—have been brought much closer into line with Moscow. They have received clear directions and are working manifestly toward a definite goal. If a crisis comes, the effect of all this will be apparent in a fashion that may cause surprises.

It goes without saying that the "Comintern" spends money abroad for its work. On the amount doubtless is exaggerated—indeed, the best results have been achieved in Moscow, where foreign Communists receive instructions and where chapter-and-verse examples of what to do and what to avoid are shown them.

The officials of the Russian Government declare that the "Comintern's" work and money are entirely apart from the Russian Government. But they admit, that the Communist Party controls the Russian Government; and the "Comintern" is simply the party's foreign or missionary branch. The money it employs abroad comes from Russian pockets, so that the distinction they attempt to make is rather Jesuitical. A better justification lies in the fact that the Communists firmly believe that your cannot force events—cannot "make a revolution"—and that the work of the "Comintern" is directed toward the easiest accomplishment of the social change it believes must come. In the picturesque phrase which Leftish Communists used in conversation with me: "The Communist Party is the midwife of future society. We did not father the child nor mother it, and the hour of its coming we cannot exactly foresee. But we know it will be born, and then we will ease its birth pangs and nurture its feeble infancy."

25 Landlords Fined, 1 Jailed for Failure to Make Repairs

Fifty landlords appeared yesterday before Magistrate Earl A. Smith at the reopening of the Municipal Term Court after the Summer vacation, charged with failure to make needed repairs. Half the defendants were fined from $25 to $100.

Mrs. Rebecca Frank of 173 Henry Street was sentenced to five days in jail. Inspector John H. Mahony testified that the nine-family tenement house at 501 East Sixteenth Street, owned by her, was in disrepair. He said the walls lacked plaster, the skylight was broken, chimney bricks were loose and the yard was full of refuse. The landlady said the rental did not justify her making repairs.

DEMOCRATS DIVIDED ON PARTY PLATFORM

Gov. Smith Wants Assembly Candidates Pledged, Chairman Pell Says No.

PLEAS FOR GOOD JUDGES

Bar Committees Ask Conferences With Political Organizations on Selection of Nominees for Bench.

A sharp difference of opinion as to the advisability of the Democratic candidates for the Assembly running on a party platform this Fall has arisen among the Democratic chiefs, and a split in the organization is possible. Governor Alfred E. Smith is in favor of the Democratic State Committee adopting a platform for the Assembly candidates, but State Chairman Herbert C. Pell declared emphatically yesterday that there would be no platform.

Chairman Pell called yesterday at Tammany Hall, which leader Charles F. Murphy also visited for the first time in more than a week. The Chairman announced that the State committee would meet in New York City on Sept. 26 to nominate one candidate for the Court of Appeals. He volunteered the opinion that no platform would be adopted.

When Governor Smith at the Hotel Biltmore was informed of Chairman Pell's decision he seemed surprised. With considerable emphasis the Governor declared that he was still of the opinion that the Democratic candidates for the Assembly should have a platform setting forth the principles for which they stood.

On the eve of his departure to attend the funeral of President Harding a month ago, the Governor expressed himself for the first time as in favor of a plan for the Democratic Committee or the Assembly candidates in session to adopt a State-wide platform. He said that he and members of the State Legislature were elected a year ago after pledges to enact certain legislation, but that they had been defeated in their purpose by the continued opposition of the Republican members of the Assembly. He contended that the Democratic candidates for the Assembly should again go before the people on a platform of well-defined principles, so that the people would know just where they stood. The Governor said yesterday that he had not discussed the subject with Chairman Pell or any one else, and that he had no intention to dictate what the organization should do.

The Governor's Opinion.

"I am not a member of the State Committee, and what they decide to do is not my affair," he declared. "I am only giving you my private opinion of the matter."

The Governor made it plain that if a State platform is adopted it should have nothing to do with the candidates for the Court of Appeals, one member of which is to be elected this Fall, to succeed Judge Hogan. Neither should candidates for the Supreme Court be pledged, he said.

Leader Murphy spent a busy day at Tammany Hall going over the local political situation with the district leaders. He said he had no opinion to express as to the advisability of the Assembly candidates running on a party platform. Regarding judicial candidates, he said he had nothing to say.

In order that men will be chosen to the Supreme Court this Fall capable of "add to the strength, standing and prestige of the Court," and not "as a reward for political service," the Bar Association of New York City and the New York County Lawyers' Association yesterday directed their judiciary committees to confer with the political organizations in New York and the Bronx. It is proposed that those selected will be "learned and experienced lawyers, capable of administering the business of the Court in a prompt and efficient manner."

A letter signed by De Lancey Nicoll, for the Bar Association commitaee, and Clarence Shearn, for the County Lawyers' Association committee had been sent to the local political organizations. It read:

"The Judiciary Committee of the Bar Association of the City of New York, and the Judiciary Committee of the County Lawyers' Association, which the undersigned are respectively Chairman, have directed us to confer with the political organizations in the counties of New York and the Bronx with respect to candidates for Justice of the Supreme Court who are to be chosen at the election of November next.

"We shall be glad to have a conference on the subject at a convenient date, but before that takes place we think we should acquaint you with our reasons for asking one and, in a general way, with the views which we entertain.

Standing of Court Involved.

"There are now thirty-two Justices of the Supreme Court in the First Judicial District. A recent act of the Legislature added four, making thirty-six in all. Of these, ten are to be elected in November of this year, each for a term of fourteen years. For the first time in the history of the court almost one-third will be chosen at one time; so that it may reasonably be said that the future standing and character of the court for a long number of years in prospect are involved.

"The associations for which we speak represent a large proportion of the bar and a great number of clients, rich and poor, citizens of New York and the Bronx, whose personal and property rights are continually being passed upon by Justices of the Supreme Court. It is therefore of the utmost consequence to them that the court should have as its Justices learned and experienced lawyers capable of administering the business of the court in a prompt and efficient manner. Indeed, the protection of the rights of clients, as well as the prompt decision of cases, depend altogether upon the learning, ability and character of the Justices of the court.

"The bar associations are not political organizations and are wholly without power to nominate Justices, unless they attempt an independent movement, which they have not in mind at this time. They have already, by resolution, urged the nomination on a non-partisan ticket of Justices Bijur and Gavegan, whose terms expire this year after fourteen years of judicial service.

"It is a well-known fact that political organizations sometimes make nominations as a reward for political service, and without due regard for the fitness of the candidate. If that should be done this Fall, when one-third of the court is to be made over, it would be an especial misfortune to the community. It is the hope of the bar associations that in making the nominations in question only such of the best be chosen as will add to the strength, standing and prestige of the court.

"To that end we shall be glad to present our views in more detail at the conference which we have suggested."

REPUBLICAN LEADERS MEET

Will Await Action by Democrats Before Deciding on Convention.

Republican leaders held a conference yesterday at Republican State headquarters in West Thirty-ninth Street. State Chairman George K. Morris, Edmund Machold, Speaker of the Assembly; County Chairman Samuel S. Koenig and Richard Lawrence, Chairman of the Republican County Committee of the Bronx, went over the situation regarding Assembly candidates and discussed the advisability of holding a convention to select candidates.

It was agreed to await action by the Democrats regarding a convention. The Republican leaders expressed themselves as being opposed to fusion with the Democrats on judiciary nominations.

DOUBT KIDNAPPER'S SANITY.

Hurley, Who Said He Stole McKenzie Baby, Sent to Bellevue.

John Hurley, 32 years old, of 45 Sullivan Street, who was arrested on Sunday last in connection with the search for three-year-old Lillian McKenzie, who was kidnapped from in front of McCrory's store in West Eighteenth Street near Sixth Avenue, three weeks ago, was committed to the psychopathic ward at Bellevue Hospital for observation yesterday by Magistrate Jesse Silberman in the Tombs Court.

Policeman Donnelly, who arrested Hurley at South Ferry, said that Hurley told him that, dressed as a woman, he had taken Lillian from her perambulator in front of the store while the mother of the child was in the store with her 5-year-old son making purchases. The policeman added that Hurley also told him that his attention was attracted to the child because it was crying as he passed, and that he took Lillian to the home of his sister, Mrs. Margaret Donahue, at the Sullivan Street address. Hurley also told him, Donnelly said, that Mrs. Donahue had sold the child for $5.

Fireman George Strattle of Hook and Ladder 120, in Flushing, corroborated the policeman's account of Hurley's story, which could not be substantiated in any particular.

COOLIDGE ADVISES PARTY.

"Get Together" His Message to Republicans in Missouri.

WASHINGTON, Sept. 5.—Senator Watson of Indiana will carry to the Republicans of Missouri, to whom he will speak on Friday night in Kansas City, a message from President Coolidge to "get together."

The Indiana Senator, calling at the White House today, asked Mr. Coolidge if he had any message he would like to have conveyed to Missouri Republicans, and the President's answer, according to Senator Watson, was:

"Tell them to get together."

WHEN A PRINCE PLAYS.

The E. P. Ranch, Canada's plantation, where the Prince of Wales will lead the life of a ranchman. The New York Times Rotogravure-Picture Section next Sunday.—Advt.

Prince of Wales Sails for Canada As Lord Renfrew, Declining All Ceremony

Copyright, 1923, by The New York Times Company.
By Wireless to THE NEW YORK TIMES.

LONDON, Sept. 5.—"Lord Renfrew" left today for a few weeks' holiday on his ranch in Canada and made it very clear at his departure from Waterloo Station that for the time being he was no longer Edward, Prince of Wales. It was not only that his luggage was marked Lord Renfrew, plainly printed on white labels, but he pointedly declined to accept any public attentions.

The Southern Railway Company had provided for him a comfortable saloon carriage at the rear of the special train for passengers of the Canadian Pacific line Empress of France, but it was not decorated by a single vase of flowers and was marked off from the general platform by a simple rail guarded by only a couple of station policemen.

Lord Renfrew's fellow-passengers, as a matter of fact, apparently had little interest in him, knowing they were going to have him for six days to themselves aboard the line. Only a few of those who hoped to be his dance partners watched him arrive, while older folk marched sedately to their reserved compartments.

A crowd of 400 or 500 London commuters lingered in the station to see him off, but the three automobiles with his party passed so quickly through them that they had barely time to cheer.

No members of the royal family and no official personage saw Lord Renfrew off. He was accompanied solely by Brig. Gen. F. Trotter, Sir Godfrey Thomas and Major E. D. Metcalfe, who are traveling with him, and he was greeted at the station only by Sir George McLaren Brown, European traffic manager of the Canadian Pacific. He was wearing an easy-fitting black and white tweed overcoat, with a light gray velour hat, both of which seemed old friends of his, and his brown boots looked more comfortable than polished.

"Do you mean to tell me you are not coming with us?" he said to Brown as they shook hands, and when Brown had explained he was going as far as Cherbourg, Lord Renfrew entered his saloon.

Not a glance had he thrown at the waiting photographers. As long as he sat carelessly on the arm of a settee, swinging his leg, there was hope he might permit a chance to add one more to their vast gallery of portraits of him, but as he sank into the corner seat, lit a cigarette and began to turn over the leaves of a picture newspaper they abandoned hope. As the train steamed off and the knot of newspaper men raised their hats the Prince from his seat bowed in return.

At Southampton he presented the same reserve. A big crowd had collected at the dock gates to see the boat train cross the road alongside the liner, but they saw nothing. The Prince went straight to his cabin on boarding the Empress of France and then received privately the Mayor and Mayoress of Southampton and two of the Canadian Pacific officials. Then he went on the forebridge and with Captain Griffiths, commander of the liner, watched with interest the manoeuvres of the Honoeric as she got away from the dock.

Meanwhile his fellow-passengers were gratified by the knowledge that he and his party will take their meals in the alcove of the common dining saloon and that he is occupying one of the regular suites of the ship.

DEFIES DRY LEAGUE IN NEW LAW MOVE

Candidate for Assembly Says He Favors Temperance, Not Prohibition Legislation.

FOR ACTS BASED ON REASON

Charges Attempt to Influence in His Reply to Letter Asking for Views on Enforcement.

Replying to the letter sent out by Orville S. Poland, general counsel and Legislative Superintendent of the Anti-Saloon League, to candidates for the Assembly, asking them whether they favored the enactment of legislation enabling cities, villages and towns to pass ordinances to aid in the enforcement of existing laws, Frank Doudera, candidate for the Assembly in the First Assembly District, Brooklyn, on the Republican ticket, wrote that he was opposed to such a procedure.

"This proposition," Mr. Doudera said in his reply, "never was presented before the advent of prohibition, and if it was not needed before to properly enforce the State and Federal laws then existing, it is not needed now. Furthermore, such legislation would apparently single out for special enforcement the prohibition law, and of necessity suggest or indicate that a lesser amount of respect was expected or would be tolerated as to the other laws. Again, did not the officials of all localities within the State 'place themselves officially on record' as to what you propose when they took their oaths of office? And, if their oaths of office and their civic integrity are insufficient to obtain the enforcement of all laws, would a local ordinance remedy such deficiency?

"You want to know the attitude of candidates on one question so that, presumably, if they are not favorable to your proposed legislation, you would influence the good voters who look to the Anti-Saloon League for information, to vote against them. Suppose ten questions or propositions were likely to come up for consideration by the next Legislature, your local enforcement proposition included. If carried to the logical conclusion your position would mean that if a candidate's position on the other nine questions was commendable, but if he were not favorable to your particular bill, you would oppose him, notwithstanding the commendability of his position on the other nine questions. Would you influence your adherents to vote for an opposition candidate, irrespective of his general qualifications, provided he pledged himself to support your proposed legislation?

"Since you have interrogated me, you doubtless recognize a similar right on my part to interrogate you, and surely your stand is as important as that of the various candidates, since you undertake to influence both candidates and voters.

"I am hopeful we will ultimately—preferably soon—have appropriate legislation providing for temperance instead of prohibition, since temperance can be predicated upon reason; whereas I do not think that even you will claim that the present prohibition laws are predicated upon reason and a fair regard for the wishes of a great many respectable citizens."

DRAGS MAN FROM WATER.

Girl, 22, Saves Texan Who Jumped Into Park Reservoir.

The courage and promptness of Miss Viola Glennon, 22 years old, of 919 Willow Avenue, Hoboken, N. J., probably saved the life last night of William Johnson, 61 years old, a homeless Texan, who cut his throat with a razor blade and jumped into the Central Park Reservoir near Eighty-sixth Street.

Miss Glennon was walking near the reservoir when she heard the splash of the old man's body. She hurried to the iron railing and saw Johnson struggling in the water. She mounted the railing, dropped into the water and waded out. The old man had disappeared, but she reached below the surface, grasped his hair and struggled with him to edge of the reservoir, screaming for help.

Harold Hussy of 3 Manhattan Avenue heard her cries and ran to her aid. Together they lifted Johnson over the rail and stretched him on the gravel path. Hussy ran to Fifth Avenue, where he found Patrolman Kenney of the Arsenal Station. Johnson was rushed to Knickerbocker Hospital, where it was said last night that he was in a serious condition.

Lost in the Himalayas

One of the most interesting chapters in the strange story of Dr. McGovern's journey through the forbidden land of Tibet describes how his party was trapped, on the way to Lhasa, in the perilous snow-choked mountain passes.

"The Most Awful Day I Have Ever Spent," states Dr. McGovern in describing his thrilling experiences. The complete story will appear in eight successive Sunday issues.

The New York Times
MAGAZINE SECTION
BEGINNING NEXT SUNDAY

Order the series in advance. The Times is always sold out early.

KU KLUX WON'T BUY VALPARAISO SCHOOL

Conditions in University Charter Prohibit Control by Any Fraternal Organization.

BUT KLAN OFFERS TO AID IT

Pledges Unofficial Support If Trustees Develop Plan to Keep It Going.

Special to The New York Times.

INDIANAPOLIS, Ind., Sept. 5.—The charter and deeds held by Valparaiso University will prevent the Ku Klux Klan from assuming official control or supervision of the institution and, "as far as the Klan is concerned," proceedings and negotiations between Klan officials and trustees of the university looking to the transfer of the institution are "off," said Milton Elrod, editor of The Fiery Cross, a Klan publication, today. This statement followed the sending of telegrams by Elrod to Elmer D. Brothers of Chicago, President of the Board of Trustees of the university, and Dr. W. H. Evans of Valparaiso, President of the university, to that effect.

Elrod said that the deeds and charter of the university provided that the affairs of the school could not be regulated and administered by any benevolent, charitable, mercenary or fraternal institution. This, he said, would prevent the school from being operated at any time by any particular group.

But, he said, Klan officials had notified the trustees of the university that the Klan unofficially would give its moral support to the school and would give it all the aid it could to help put the institution "back on its feet."

"It is settled," he said, "that it can't become a Klan university, and must continue as Valparaiso University."

The telegram Elrod sent to the university officials follows:

"After very careful and deliberate consideration and investigation of the legal technicalities and points involved, I am requested by Judge Marsh to officially notify you that the attorneys have been unable to find or work out a legal conclusion your position would mean that if a candidate's position on the other nine questions was commendable, but if he were not favorable to your particular bill, you would oppose him, notwithstanding the commendability of his position on the other nine questions. Would you influence your adherents to vote for an opposition candidate, irrespective of his general qualifications, provided he pledged himself to support your proposed legislation?

"Since you have interrogated me, you doubtless recognize a similar right on my part to interrogate you, and surely your stand is as important as that of the various candidates, since you undertake to influence both candidates and voters.

"I am hopeful we will ultimately—preferably soon—have appropriate legislation providing for temperance instead of prohibition, since temperance can be predicated upon reason; whereas I do not think that even you will claim that the present prohibition laws are predicated upon reason and a fair regard for the wishes of a great many respectable citizens."

ZR-1 TO FLY OVER NEW YORK

Big Dirigible to Be Seen Here About Sept. 15—Second Test Today.

The ZR-1, the Navy dirigible which had its trial flight at Lakehurst, N. J., on Tuesday, will be flown to New York probably about Sept. 15, Rear Admiral William A. Moffett, Chief of the Naval Bureau of Aeronautics, announced yesterday. The dirigible will fly over the city in order to give New York an opportunity to see the big airship.

The ZR-1 will make a second trial trip today, weather permitting, in which it will be put through a stiffer pace, according to flight officers last night. It was expected that the full battery of six motors would be tried out at full speed for the first time under actual flight conditions. On the first trip but four motors were used, turning up only part of the r. p. m. capacity. The cruising radius will doubtless be somewhat extended. An endurance flight will be made later.

The ZR-1 yesterday was in the hands of master mechanicians all day. Wires and cable supports had tension tests, the balloon bag was examined inside and out, and the control cars minutely inspected. Installation of a telephone system connecting the forward control gondola with the other five was begun yesterday.

Bank Janitor Held for Theft.

ATLANTIC HIGHLANDS, N. J., Sept. 5.—James Perkins, negro janitor of the Atlantic Highlands National Bank, was held in $1,500 bail by Justice of the Peace William Irwin here today on a charge of stealing $600 from the cashier's cage of the bank. Perkins was arrested by Police Chief John Snedecker in Red Bank last night.

AUNT IS AGAIN HELD IN BOY MURDER CASE

Prosecutor Orders Detention as Material Witness After Later Investigation.

NEW CLUE IS DISCOVERED

Authorities Say They Are on Trail of Slayer After Examination of Maid.

Special to The New York Times.

WINDHAM, N. Y., Sept. 5.—Despite her release on Monday, Mrs. Esther Litt, aunt of 7-year-old Howard Rothenberg, who was found murdered a week ago, was detained again tonight as a material witness in the case. William E. Thorpe, who took charge of the investigation yesterday when District Attorney Charles G. Coffin was ordered to bed by his physician, ordered her detention.

On the day after the murder, both Mrs. Litt and Anna Sobin, the young nursemaid in the Rothenbreg employ, were held by Mr. Coffin. But last Monday he ordered Mrs. Litt released. Mr. Thorpe would not give his reasons for again holding Mrs. Litt, but it is understood that he came to his decision after today's investigation.

When Mr. Thorpe told her that she was to be held, Mrs. Litt declared that she was jeopardizing her health by staying in Windham. Mr. Thorpe replied that she either would have to stay voluntarily or submit to means at his disposal to force her to stay. He said that she would have to make a statement about her actions in the affair, but that she could do it in the presence of her lawyer. He advised her to get in touch with him at once. Her former attorney was Percy W. Decker of Catskill, who announced that he had retired from the case last Monday after he had obtained Mrs. Litt's release.

John J. Sweeney, a Newark detective brought to Windham by Charles Rothenberg, found a piece of knotted cloth, closely resembling the piece found tightly drawn about Howard's neck, in a search of the Branaugh barn late this afternoon. While the detective made little comment on his find, it was evident that he considered it important. He said he would compare the two pieces. The discovery was made in a pile of rubbish near the barn door.

Later, Sweeney, with Mr. Thorpe, and Henry and Burtsall Branaugh, made a thorough search of the barn, after which Mr. Thorpe questioned Burt Branaugh for half an hour. Then the same party walked down the road to the ford, across Batavia Kill where Howard's handkerchief was found on Monday by newspaper men, along the path where buggy tracks had been seen, and back to Cedar Lawn. Throughout this tour, Mr. Thorpe was measuring distances, trying to find how long it would take to get from place to place. He has reduced the case to a period of about two hours, in which several persons, he says, seem unable to account for themselves.

Mr. Thorpe questioned Anna Sobin for several hours last night in Sheriff Piero's home at the Greene County jail at Catskill. When he came to Windham this morning he said she had cleared several puzzling points in the case, and declared he thought that for the first time the authorities were on the right track. He refused to reveal any information he had received from her, saying that it would hurt his case.

In a search of the Branaugh barn this afternoon by newspaper men a carton which had contained a quantity of ether was found. Inquiries at the drug store showed that no ether had been sold to any one in the vicinity, but it is known that it is bought in quantities for use in automobiles. The officials did not attach much importance to the carton, but said they would find out how it happened to be there.

Mrs. Henri Baritaud, a boarder at Cedar Lawn, told newspaper men today that she found Mrs. Litt in a faint when word came that Howard's body had been found. She said that with her husband, Mrs. Litt and Burt Branaugh she had returned to the house after a search for the body. The men had then gone to ring the town alarm. Mrs. Litt went inside while Mrs. Baritaud stayed on the porch. Then some one rushed up and shouted that Howard had been found. Mrs. Baritaud said she went in and found Mrs. Litt unconscious on a couch. She remained in a faint for fifteen minutes, Mrs. Baritaud said.

A house-to-house canvass on the hill overlooking the field where buggy tracks were discovered was made in an attempt to find some one who might have seen the buggy on the morning of the murder. No such person was found. Emery A. Hill, who owns the land where the tracks were seen, said he had never driven a buggy there and did not know of one ever having been in that part of the field.

Although Anna Sobin had been removed to Sheriff Piero's home, Constable Harry Turk and Deputy Sheriff Milton Stewart remained on guard at Cedar Lawn last night and today. About 9 o'clock last night Mrs. Litt became quite ill from nervous strain and needed the attention of a physician. This morning, however, she was able to leave her bed.

Mr. and Mrs. Rothenberg said they would stay at Catskill as long as the authorities thought their presence was needed.

THREE BABES IN THE WOODS

Missing Children Return After Night Away From Home.

HUNTINGTON, L. I., Sept. 5.—Ruby Stewartson, 7 years old; her brother, Arthur, 9, and Barbara Butler, 10, walked into their classrooms at the Huntington Grammar School here today after having slept all night in a wood on the outskirts of the town. Their absence had caused the local authorities to send out a general alarm.

H. E. Butler or Nassau Avenue and A. J. Stewartson, a neighbor, notified Sheriff Amza Biggs of Suffolk County last night that their children had not come home. They were last seen on Spring Street here. A report that the children had been seen later in the Italian section led to a search of that district.

The Butler girl said that her parents and those of the other two children would not allow them to ride a pony which a man had here yesterday and that they decided to leave home. All three agreed they had enjoyed their sleep in the wood and had not been afraid. The children were hungry and were sent home to be fed and washed before going to school.

$10,000 LEFT TO SUTPHEN.

Secretary Who Died From Cyanide Named in Will of Mrs. Helme.

NEW BRUNSWICK, N. J., Sept. 5.—John H. Sutphen, formerly of Englishtown, N. J., who died from cyanide of potassium poisoning in his New York apartment on Aug. 26, was left $10,000 in the will of Mrs. Margaret Helme, filed for probate here today.

Mrs. Helme was the widow of George W. Helme, founder of the snuff works at Helmetta. Sutphen was employed by her son, George A. Helme, as private secretary.

U. S. S. COLORADO.

Largest American warship in commission; Jackturn lining up on one of the 16-inch turrets, flying the Stars and Stripes. The New York Times Rotogravure-Picture Section next Sunday.—Advt.

Paris Chemist Causes Panic by Throwing Germs in Street

Copyright, 1923, by The New York Times Co.
Special Cable to THE NEW YORK TIMES.

PARIS, Sept. 5—A panic was caused this morning in the densely populated Paris district of the Rue Des Bons Enfants, when a chemist specializing in bacteriology suddenly went insane and started smashing his laboratory. He hurled bottles of chemicals and test tubes filled with billions of microbes from a window into the street.

Passers-by feared they might be victims of all sorts of horrible diseases, while the whole district began talking about the possible spreading of epidemics of every known and unknown kind.

After an inquiry the Pasteur Institute made a reassuring communication which quieted things, and, their fears allayed, people who lost all appetite during the incident will be able to go off and eat hearty lunches.

The Pasteur experts said there was no danger because the microbes contained in the test tubes would be quickly destroyed. One hour's sunlight was sufficient, they said, to kill any known species of microbe.

PETRUCCI GETS WRIT TO KEEP FROM JAIL

Witness Held in Contempt at Police Liquor Inquiry Is Released on $500 Bail.

BROTHER TO APPEAR TODAY

Will Be Questioned Again as to Names of Those Who Bought $37,000 Worth of Whisky.

Nicholas Petrucci, who was sentenced by Judge Crain to thirty days in prison and to pay a fine of $250, after he had been adjudged in contempt for not answering certain questions in the police investigation, was placed in the custody of the Sheriff yesterday. His counsel, Frederick J. Groehl, immediately obtained a writ of habeas corpus, and Petrucci was released in $500 bail pending argument on the writ next Wednesday.

When Petrucci appeared before Judge Crain on the expiration of a stay granted when he was sentenced, the Court ordered him turned over to Deputy Sheriff George Levy. Mr. Groehl announced that he would go before Supreme Court Justice McGoldrick immediately and ask for a writ. As a result Petrucci was not taken to the Ludlow Street Jail, the prison specified in the commitment, but waited in the Criminal Courts until the writ was obtained.

Judge Crain's sentence was based on Petrucci's testimony to the effect that he did not remember the names of persons to whom he sold liquor for $37,000 in May, 1921. In adjudging him in contempt Judge Crain held that his statement that he did not remember amounted to a refusal to answer the question. Mr. Groehl contends that Petrucci's commitment was not justified under Section 619 of the Penal Code, from which Judge Crain derived his power to punish for contempt. He argued that Judge Crain's decision that Petrucci's answers were tantamount to a refusal to answer was a question of Judge Crain's judgment and not of the facts.

The police inquiry will be resumed this morning, when the examination of Ernest Petrucci, brother of Nicholas, will be continued.

FALLON AND M'GEE FACE COURT MONDAY

Fuller and Partner Expected to Testify Against and to Be Questioned by Their ex-Counsel.

The case of Attorneys William J. Fallon and Eugene F. McGee, charged with contempt of court for failing to obey an order to turn over to the trustee certain papers and records bearing on the bankruptcy of E. M. Fuller & Co., will be heard Monday afternoon before Federal Judge Bondy. The lawyers were counsel for E. M. Fuller and W. F. McGee from the date of proceedings against them in the bankruptcy case until after Fuller and McGee had been committed to jail for contempt in not obeying a similar order as that for which the two lawyers are now facing trial.

There is much mystery about the missing papers and nobody has advanced any explanation of what they are supposed to show. Some of them were returned anonymously to the Federal authorities and others, it is charged, have been destroyed, and a part, in the opinion of the officials, are still secreted.

It was said at the speedy hearing of the contempt charges against the two lawyers was decided upon to get rid of one of the many intricacies that have developed from the Fuller failure. Fuller and his partner, W. F. McGee, probably will be called as witnesses against their former attorneys, and they will be subjected to severe cross-examination at the hands of Fallon and Eugene F. McGee.

READY TO DRAFT GOETHALS.

Smith to Offer Him Position of Fuel Administrator if Necessary.

Major Gen. George Goethals will receive an offer of the position of Fuel Administrator of the State of New York if the coal strike is not settled soon and a special session of the Legislature is called to deal with the fuel situation, Governor Alfred E. Smith said yesterday. The Governor highly praised the work of General Goethals when he was Fuel Administrator last Spring.

The Governor admitted that he was becoming concerned over the coal situation in this State, and said he was ready to act immediately if it became necessary. He said he was closely watching the situation, although he had not yet been in direct communication with Governor Pinchot of Pennsylvania.

Edmund H. Machold, Speaker of the Assembly, said yesterday that he did not expect that the calling of an extraordinary session of the Legislature would be necessary. While he had received no information from the responsible authorities, he said he believed that the controversy would soon be settled.

WIFE MUST PAY ALIMONY.

Los Angeles Court Gives Husband $5 Weekly Pending Suit.

LOS ANGELES, Sept. 5.—Marriage is a fifty-fifty contract, said Judge Summerfield of the Superior Court, in ordering Mrs. Mary Scranton to pay her husband, Charles Scranton, $5 a week as temporary alimony pending trial of his suit for separate maintenance.

Scranton testified that his wife, who earns $100 a month in a bank, deserted him. He says he was ill and unable to work.

"This couple married for better or worse, the court remarked. "The husband has broken in harness. I am afraid the wife will have to pull a double load for awhile at least. Marriage is a case of give and take."

DEADLOCK IS NEAR IN COAL PARLEYS

Break Is Expected if Pinchot Fails Today to Arrange a Settlement.

MINERS DEMAND CHECK-OFF

That and Wage Rise Are Big Barriers—Operators May Drop Arbitration.

8 POINTS STILL UNTOUCHED

Governor, After Day of Conferences, Reports "Some Progress" Has Been Made.

Special to The New York Times.

H

RAW SILK MARKET STILL IN CONFUSION

Virtually No Information Received From Japan on Which to Base Operations.

PRICES SUSPENDED 5 DAYS

Chief Concern Now Is Whether Machinery in Mills in Quake Area Was Destroyed.

Confusion still prevailed in the local silk trade yesterday and active trading again was suspended. Virtually no information on which to base operations was received by the leading import houses from their connections in Japan. The Silk Association of America also was without advices.

Some firms received meagre details of the fate of employes or members in the stricken cities, but nothing of any definite nature regarding the condition of the cocoon producing areas, the filatures or the stocks held in Yokohama.

All of the leading importers here, composing the Raw Silk Trade Council, at a meeting held yesterday, voted to continue the withdrawal of quotations on raw silk for the next five days, with similar action to be taken at the end of this period if circumstances warranted. The importers also voted to carry out contracts made for delivery of raw silk as far as possible. It, however, being impossible in view of current conditions to take care entirely of contracts for delivery during September, the council decided that in order to equitably distribute holdings, a maximum of 50 per cent. of the deliveries contracted for this month will be made on each order. While contracts have been made by some importers covering up to the end of the year, action on these was deferred to a later meeting.

In the absence of regular quotations in the open market, speculators made prices on spot raw silk yesterday, and grades of Japanese silk that had been selling around $4 per pound last week continued to advance, in some instances moving as high as $11 to $11.50 per pound, according to reports by manufacturers who were reported but on the other hand, it was said that some manufacturers who were caught short on immediate supplies were trying to obtain raw material to keep their plants in operation.

Loss of Stocks Temporary Setback.

While the probable loss of the stocks at Yokohama, variously estimated at from 30,000 to 40,000 bales, or about one month's supply, is deemed a serious setback, it is considered only a temporary one. The probable extent of the damage of the filatures and cocoons gives the most concern. If the filatures were destroyed, as is wanted out there may be long delay in the resumption of shipments to this city. Destruction of cocoons also may be so large as to greatly curtail normal production. This would cause a most serious shortage, in view of the concentrated restricted stocks here, coupled with the probable delay while new machinery is being installed to the destroyed filatures.

In the emergency, the ports of Kobe and Osaka will be utilized, according to a dispatch from Seattle quoting Tsunetaro Inouye, manager of the branch of the Yokohama Specie Bank in that city, which also states that shipments will be resumed after a brief interruption.

Quotations on silk goods are withdrawn by manufacturers, but they continue to do business on very much the scale at the former prices in supplying from stock the needs of regular customers. All offers of large orders for future delivery, regardless of the price mentioned, are turned down flat. Steps are being taken to hold in check speculation that is described as cropping up in jobbing and other distributing channels, where advances of from 10 to 20 per cent. are reported as being asked for silk stock in hand.

Spun silk manufacturers also are declining large orders, being concerned over the receipt of waste silk from Japan. Dealers in schappe for the most part are doing no business, but some of the large concerns are continuing to quote prices for small lots about 75 cents a pound above those current at the close of last week.

Calls for Artificial Silk.

The direct result of the uncertainty of securing raw silk was a large increase in the orders received by the firms producing the artificial product. New orders, according to representatives of these concerns, are being taken at the prices which have prevailed for some time. Preference is being given to the regular trade, it was declared, and every effort will be put forth to prevent buying for speculative purposes. The use of artificial silk has been growing among manufacturers, owing to the necessity of combining it with the real product to weave fabrics to meet buyers' ideas of prices. It is the opinion of leaders in the trade that the fibre silk will be still more strongly entrenched in the trade here as the result of the present crisis.

More light will be thrown on the quantity of stocks held by manufacturers and in storage when the monthly figures of raw silk consumption, imports and stocks on hand of the Statistical Bureau of the Silk Association of America are released for publication either today or tomorrow. Recent estimates place the stocks available for use, either in the storage warehouses or at the mills, as sufficient for about two and a half months.

In the wool markets it was said that Japan probably had been eliminated for the time being as a buyer. That country was a substantial purchaser of wool, and some woolen mills near Tokio are believed to have been destroyed. The production of these mills was largely sold to China.

OCEAN TRAVEL.

Sailing today for Hamburg and Southampton on the Hamburg-American liner Albert Ballin are Professor and Mrs. Robert Plaisance, Baroness Stromberg, Enrique Soler y Sara, Cuban Government official; Mr. and Mrs. R. F. Rabe, Dr. R. F. Rabe Jr., Mrs. Augustus M. P. Cowley, Mr. and Mrs Christian Albrecht, Miss Elma Albrecht, Mr. and Mrs. Theodore Dietrich, Miss Gisela Gehben, Mr. and Mrs. Charles Lowenberg, Walter Mentzen, William W. Hoyle, Dr. Robert Feleig, Mr. and Mrs. Walter Meinen, Mr. and Mrs. Simon Abels and Miss Jeannette Abels.

Sailing for Copenhagen and Christiania on the Scandinavian-American liner United States are Leif Juel Anderssen, Dr. and Mrs. Arnoldus Brinck, Gottfried Bohnstengel, Mrs. Edna Bohnstengel, Walter Bohnstengel, Miss G. Elisabeth Hay, Miss Edith Jones, Carl F. Linton, Mrs. Ella Linton, Borthil Linton and Peter F. Trowsdale.

Sailing for Plymouth, Cherbourg and Hamburg on the American liner Manchuria are Miss Julia Faton, Mr. and Mrs. Alexander Bell, Dr. and Mrs. H. C. Maclan, Charles Neilson, Mr. and Mrs. Albert Hoffman, Mr. and Mrs. R. E. W. Johnson, Ralph J. Sherman, Dr. and Mrs. Sidney Mayer, Mr. and Mrs. Arthur E. Starkey, Mrs. L. C. Thurman, Dr. David Spencer, Mrs. Norman Spencer and Miss Jane Wellman.

Sailing for Gothenburg on the Swedish-American liner Gripsholm are Mrs. Anderson, C. V. Brandt, Miss V. Brandt, Mrs. Augusta Callahan, Miss Anna Callahan, C. J. Myers, Mrs. Anna Thomas, Mrs. A. F. Weeks and O. Walin.

Sailing for Havre on the French liner Chicago are Mrs. A. Angely, Harold S. Bradford, Mr. and Mrs. Louis Dupuis, Mrs. E. Dugwell, Count Jean de Limur, Miss Mary Mc. Mrs. Emile Mack, Miss Mary Smithe, the Rev. Vanslyck Wade, Miss A. Mayo, Dr. H. E. Morris, Harold Lord and Mrs. Allen Richardson.

Sailing for Panama and west coast ports of South America on the Grace liner Santa Ana are Mr. and Mrs. H. Bethurey, Mr. and Mrs. L. F. Wilmer, Mrs. Orlando Richard Logan, H. C. Stevens, Mr. and Mrs. W. Strauss, Mrs. Harold Kingsmill, C. J. Schweiler, F. W. Mather, Octavus Pabst Jr., going to Lima as second secretary of the American Embassy; E. W. Avery, Captain and Mrs. C. M. Benner and Miss Benner.

TURKISH POLICE MARK HABITUAL CRIMINALS

Revert to Mode of 15th Century in Effort to Curb Constantinople Crime Wave.

Copyright, 1923, by The New York Times Company.
Special Cable to THE NEW YORK TIMES.

PARIS, Sept. 5.—A Constantinople dispatch states that the Turkish police are reverting to the English fifteenth century mode of marking habitual criminals. Whereas England used to cut off ears of criminals the Turkish officials consider tattooing or burning old offenders so they can be recognized easily or avoided.

Strong measures are needed, it is said, because of the tremendous influx of the worst element from all Near Eastern countries since the end of the war. These added to the already notorious criminal class of Constantinople make it one of the worst cities in criminal activity in the entire world.

ASK THREE-CENT POSTAGE.

Postal Clerks, Seeking Wage Rise, Insist War Prices Prevail.

EL PASO, Texas, Sept. 5.—In resolutions passed today the National Federation of Post Office Clerks, in convention here, asked the Government to retire clerks after thirty years of service, regardless of age, on a salary equivalent to 66 2-3 per cent. of the average yearly pay for the last ten years of service, the maximum, however, not to exceed $1,800 a year. The present retirement pay is $720 a year at the age of 65.

The clerks also requested overtime pay on a basis of 306 instead of 365 days a year.

Declarin gthat wartime living costs still prevail, the federation voted to work for a return to 3-cent postage for first-class mail and an increase in the maximum salary rate for Post Office clerks of from $1,800 to $2,400 a year.

The convention also asked an increase in the parcel post rates, changing the existing "market quotations" and price lists from third to first class, and that the rates for other third class mail be changed to one cent an ounce or fraction of an ounce.

PROVIDENCE, R. I., Sept. 5.—Condemnation of the Government efficiency system in the postal service was unanimously voiced by the twenty-fourth convention of the National Association of Letter Carriers at the opening of the third day's session in Infantry Hall this morning. A resolution urging the substitution of the honor system was adopted.

Resolutions adopted this morning include: Equal political rights for postal employes; protest against writing in numbers on registered mail matter; $100 bonus to carriers deprived of automatic promotion in 1919; appreciation of Postmaster General Harry S. New; making an assault upon a letter carrier while in the performance of his duty a felony, and a resolution on the death of President Harding.

TEA INDUSTRY NOT DAMAGED

But Importers Here See Reasons for Higher Prices.

The city of Shidzuoka, which is the centre of Japan's tea industry, was undamaged by the earthquake, according to cables received by the J. C. Whitney Company, tea importers, of 64 Water Street, and by Mitsui & Co., importers, of 65 Broadway. "Shidzuoka not damaged, everybody safe," were the words received by the Whitney Company, while the Mitsui cable read: "Tokio and Yokohama made entirely barren. Shidzuoka safe."

T. Z. Smith, manager of the New York office of the J. C. Whitney Company, said last night that in spite of the good news regarding Shidzuoka tea importers looked for a shortage and consequent rise in price of the Japanese product, in view of the fact that immense stores intended for local consumption doubtless were destroyed and that the Japanese Government might put a temporary embargo on all exports, since tea and rice are the two most important national foods.

Virtually all Japanese tea is shipped from Shimidzu, a port a few miles from Shidzuoka, Mr. Smith said, and none is kept in warehouses for any length of time which is intended for export. The United States, he said, is the chief market, although considerable quantities are exported to Canada.

BRITISH DELAY ON MEXICO.

Await Text of American Agreement Before Giving Recognition.

Copyright, 1923, by The New York Times Company.
Special Cable to THE NEW YORK TIMES.

LONDON, Sept. 5.—It had been expected in some quarters that recognition of Mexico by the United States would be followed immediately by similar action on the part of Great Britain and France. So far as Great Britain is concerned, at once separate negotiations have been proceeding between Great Britain and Mexico for the settlement of various claims made by British subjects for damage to property during the revolutions and at other times hitherto with no result.

The point of view of the Government is understood to be that no further action can be properly taken unless Mexico shows greater good will, and it is also considered advisable to wait until the full text of the agreement with the United States reaches London. Meanwhile many British firms are finding that security established by President Obregon's Administration is sufficient to enable them to resume trade on an extensive scale.

AID JEFFERSON MEMORIAL.

Advertising Men to Name Committee on Purchase of Monticello.

Senator Royal S. Copeland was the guest of honor yesterday at a luncheon at the Advertising Club, 47 East Twenty-fifth Street, given for the purpose of enlisting the advertising men of New York in the Thomas Jefferson Memorial Foundation drive for funds to purchase Monticello, the home of Jefferson, to be endowed as a permanent national memorial.

Senator Copeland said that one million dollars would be needed for the purchase, one half of this sum to be used as an endowment fund.

A. H. Messing, who presided, was delegated to appoint a committee of advertising men to decide on a program whereby they would raise $10,000 by the sale of mileage books, at a penny a mile, for a "spiritual pilgrimage" to Monticello on April 13, 1924, the 181st anniversary of Jefferson's birth. These mileage books, it was said, will be redeemable for tickets of admission at certain motion pictures throughout the city.

ALFONSO TO GO TO ROME.

He Will Be First Catholic Ruler to Visit an Italian King.

ROME, Sept. 5.—Both the Quirinal and the Vatican have been informed that the King of Spain will visit the King of Italy at the end of November, and will be the guest of the Italian sovereigns.

Being a Catholic ruler, and in accordance with new regulations established by the present Pope, on the day of his arrival after having been received by King Victor Emmanuel at the station and having gone to the Quirinal Palace, King Alfonso will visit the Pontiff.

Under former Popes, no Catholic ruler was allowed to be the guest of the King of Italy in Rome, under the penalty of excommunication. For this reason the late Emperor Francis Joseph of Austria-Hungary, up to his death, never returned the visit paid to him in Vienna in 1903 by King Humbert.

ARRIVAL OF BUYERS

AKRON, Ohio—M. O'Neil Co.: Miss B. L. Kourad, ready-to-wear; A. J. Wilson, representing; 1,140 B'way (E. M. Sontman).

ALLENTOWN, Pa.—H. Leh & Co.: Miss B. Hoover, infants' wear; Pennsylvania.

ALLENTOWN, Pa.—The F. Heinz Co.: Miss M. Rouland, millinery; 881 4th Av. (Kirby, Block & Fischer).

ALLENTOWN, Pa.—H. Leh & Co.: Miss L. Snyder, gloves, hosiery, toilet goods; Pennsylvania.

ALLIANCE, Ohio—Seltner Bros.: D. Seltner, gen'l mdse.; Miss La Rue, ready-to-wear; Miss Johnson, millinery; L. Trout, dry goods; H. Brambeck, boys' clothing, furnishings; 1200 W. 22d (A. Faull).

ALTOONA, Pa.—W. F. Gable & Co.: R. J. Hall, women's hosiery and underwear; 240 Madison Av.

ASBURY PARK, N. J.—Steinbach Co.: H. L. Bartlett, household linen, domestics, dress goods, silks, velvets; Breslin.

ATLANTA, Ga.—H. Kaplan, clothing, furnishing goods; Imperial.

ATLANTIC CITY—M. E. Blatt Co.: Miss E. Reutlinger, children's, infants' wear, corsets, underwear; Pennsylvania.

AUGUSTA, Ga.—Stegell-Daniel Co.: E. B. Pollock, dry goods; Collingwood.

BALTIMORE—Stewart Co.: Miss F. Jefferies, girls', juniors' coats; C. H. Collins, silks, dress goods, velvets; 16 W. 36th.

BALTIMORE, Md.—American Wholesale Corp.: C. A. Miller, house dresses, rompers, creepers for Spring; G. M. Eytinge, silks, ribbons; 854 4th Av.

BALTIMORE—L. & I. Greenbaum: L. Greenbaum, mfrs. waists, house dresses; 1,182 B'way.

BALTIMORE—Joel Gutman Co.: J. G. Nasauer, coats, suits, furs; 352 4th Av. (Kirby, Block & Fischer).

BALTIMORE—Hecht Bros. Co.: A. Schwartz, upholstery, domestics; 1,150 B'way (F. Lilienthal & Co.).

BALTIMORE—Isc. Grinsfelder & Sons, Inc.: E. R. Reid, silks, cottons, linings; 49 E. 21st.

BALTIMORE—Bragar's: S. A. Williams, ladies' coats, suits, dresses; 115 W. 36th (B. F. Levis).

BAMBERG, S. C.—Valentine & Strouse: W. D. Rhoad, gen. mdse., ready-to-wear; Grand.

BATAVIA, N. Y.—J. L. Schoenfeld, coats, suits, dresses; L. H. Myman, millinery; Commodore.

BECKLEY, W. Va.—Beckley Dept. Store: A. B. Sharah, ready-to-wear; 129 W. 32d (Arthur Mincer, Inc.).

BENNINGTON, Vt.—E. L. Nichols; L. H. Nichols, ladies' ready-to-wear; Bristol.

BIRMINGHAM, Ala.—Loveman, Joseph & Loeb: L. Lodo, mdse. mgr.; 120 W. 32d (A. Faull).

BOSTON—Jordan Marsh Co.: Miss Bentley, assistant millinery; Mr. Cary, ladies' high grade skirts; W. H. Kearns, silk waists, high grade silk waists; upstairs; 432 4th Av.

BOSTON—Gilchrist Co.: upstairs, Miss H. Minahan, girls', juniors' blouses, skirts; basement, Miss Y. Rubin, women's, children's millinery; J. H. Hall, cotton waists, sweaters; S. Lowenberg, men's, boys' clothing, furnishings; 200 5th Av., Room 609.

BOSTON—Wm. Filene's Sons Co.: upstairs, Miss Shea, representing coats and suits; Miss Gilman, silk and muslin underwear; Mr. McCarthy, men's furnishings; basement, Mr. Goldberg, men's furnishings; Mr. Kiley, women's, misses' clothing; Mr. Reiter, women's, misses' coats; Miss Callahan, silk and muslin underwear; Mrs. Kenabel, neckwear; Mr. Tobey, shoes; 225 5th Av.

BOSTON—C. F. Hovey Co.: upstairs, Miss J. E. Langshaw, stationery; Miss J. O'Callaghan, div. mgr., dresses; Miss H. Foley, misses' popular-priced silk and cloth dresses; Miss J. Maurice, waists, sweaters; Miss F. Reynolds, assisting Miss M. Canty, corduroy bathrobes, petticoats, house dresses; basement, B. H. Zousmer, jobs, women's, misses' jersey and serge dresses; Miss A. A. Golding, jobs, waists, princess slips, sweaters; 225 5th Av., Room 611.

BOSTON—Chandler & Co.: Mrs. Burrell, misses' coats; 240 Madison Av.

BOSTON—Conrad & Co.: Miss Gilman, sweaters (9 A. M.); Miss Sharaf, girls', juniors', children's wear (9 A. M.); Mrs. Daniels, waists (10 A. M.); Miss Bunton, suits (10 A. M.); 422 4th Av. (H. Bernstein).

BOSTON—Berman Tailoring Co.: L. H. Berman, woolens; Brostell.

BOSTON—Massachusetts Pants Co.: S. Cohen, pants goods; Breslin.

BOSTON—David L. Blum, mdse. mgr., coats, suits, furs; Pennsylvania.

BOSTON—T. D. Whitney Co.: Mrs. M. P. Davis, fancy linens, laces; J. H. Harding, table linens, embroideries; Breslin.

BOSTON—Goldie Dress Co.: L. Wolff, women's furnishings, dresses; 1,270 B'way; Imperial.

BOSTON—J. R. Ainsley Co.: J. J. Mullen, men's furnishings; Imperial.

BOSTON—E. M. White Co.: A. H. Shannon, silks, dry goods, veils, veilings; 432 4th Av.

BRIDGEPORT—D. M. Read Co.: Miss E. M. Brett, millinery; Miss A. Logan, ready-to-wear; 816 4th Av. (D. G. Alliance).

BUFFALO—J. N. Adam & Co.: E. J. Muller, silks, dress goods, velvets; 16 W. 29th.

BUFFALO—Oppenheim, Collins Co.: Miss G. Hastings, waists, blouses; 36 W. 24th.

BUFFALO—Wm. Hengerer Co.: Mrs. E. Stark, millinery; 16 W. 29th.

BUFFALO—Oppenheim, Collins & Co.: Miss E. Lueman, coats; 36 W. 24th.

BUFFALO—Kipp & Waite; G. Waite, tie silks; Brostell.

BURLINGTON, Vt.—O. Fine, general mdse., jersey and navy goods; 200 B'way, Room 501.

CANTON, Ohio—Leitner Bros.: H. Matheson, rugs, draperies; Miss M. J. Johnson, millinery; H. Hagerman, ready-to-wear; D. Leitner, general mdse.; 130 W. 32d (A. Faull).

CANTON, Ohio—W. R. Zollinger & Co.: W. Zollinger, silks, linens, dress goods, gloves; 105 Grand (Jay & Co.).

CARLISLE, Pa.—Carlisle Garment Co.: S. I. West, cotton piece goods; Herald Square.

CHARLESTON, W. Va.—Quality Shop; S. Mendelsohn, women's and children's ready-to-wear; Pennsylvania.

CHARLESTON, S. C.—M. Marks & Sons; J. Marks, coats, suits, knit goods, embroideries, laces; Pennsylvania.

CHESTER, Pa.—Correct Millinery Co.: H. Raffel, felt hats; 30 W. 37th.

CHICAGO—S. P. Platt; Miss Abrams, trimmed wool coats; 1,120 B'way, Room 1408.

CHICAGO—Eineman Mfg. Co.: J. Eineman, children's dresses, wash suits, children's coats; 24 E. 21st.

CHICAGO—J. V. Farwell Co.: T. Chambers, ready-to-wear, overalls, men's furnishing goods; 48 White; Pennsylvania.

CHICAGO—Marshall Field & Co.; G. Hill, converting dept.; 1,107 B'way.

CHICAGO—Greenberg Dress Co.: A. Cohn, dresses; Pennsylvania.

CHICAGO—Mandel Bros.; G. D. Hill, basement furs; F. L. Mammoser, furs; 18 E. 22d.

CHICAGO—Montgomery Ward & Co.; F. A. Kohler, dry goods; 309 6th Av.

CHICAGO — Schutts - Rosky - Block Co.: W. Schutts, men's, boys' underwear, sweaters; Pennsylvania.

CHICAGO—Konigs & Greene Co.: A. Levenberg, jobs silk dresses; 1,182 B'way, Room 1408.

CHICAGO—P. Morton, Inc., jobbers; P. Morton, ladies' brushed wool sweaters, novelties, silk waists; Pennsylvania.

CHICAGO—Carson, Pirie, Scott & Co.; T. A. Lamond, demonstrator; 406 4th Av.

CHICAGO—S. P. Platt; E. Rolfe, sweaters, silk blouses; 1,182 B'way, Room 1408.

CHICAGO, Ill.—Chicago Mail Order Co.: S. J. Traub, men's furnishings; 585 6th Av.

CINCINNATI—Fair Store; Miss K. Krager, children's wear; 22 E. 26th (W. T. Knott).

CINCINNATI—McAlpin Co.; Mrs. M. Scattergood, millinery; Miss L. Cadman, sweaters, ready-to-wear; 22 E. 26th (W. T. Knott).

CINCINNATI—J. D. Jacobs & Co.; J. D. Jacobs, fur jacquettes; 117 W. 32d (Hoffman & Hartblay).

CINCINNATI—Mabley & Carew Co.; F. L. Harwood, ready-to-wear; 220 5th Av. (F. Atkins); Pennsylvania.

CINCINNATI—Main Cloak and Suit Co.; L. Jacobs, fur jacquettes; 117 W. 32d (Hoffman & Hartblay).

CLEVELAND—Stearns Co.; C. H. Landau, coats, suits, dresses, skirts, basement; 376 5th Av. (C. A. Cook); Pennsylvania.

CLEVELAND—Bailey Co.; A. Ahrens, jobs large quantity coats, dresses for headwear sales; Miss Weisberger, jobs of cotton and silk waists for special sale; Miss F. Freeman, jobs silk and cloth dresses for special sale; C. H. Mocovitz, jobs suits for special sale; 1,372 B'way (Affiliated Retail Stores).

CLEVELAND, Ohio—Wm. Taylor Son & Co.; M. Chaney, silk underwear; 225 5th Av., Room 828.

CLEVELAND—Miller Cloak Co.; A. Frankel, ladies' tailors' Fall coats; Imperial.

CLEVELAND—Nussbaum-Grossman Co.; I. Nussbaum, notions, jewelry, leather goods, corsets; Latham.

CLEVELAND—May Co.; N. Newman, suits, skirts, flannels; 1,118 B'way (E. M. Sontman).

COLUMBUS, Ohio—Morehouse, Martens Co.; H. Kipp, basement ready-to-wear hosiery; 357 7th Av. (J. M. Biggins).

COLUMBUS, Ohio—Shapiro & Co., Inc.; J. Shapiro, clothing, shoes, furnishings, 4 to 6 P. M.; 141 W. 33d (Swede & Tuttlebaum).

DALLAS, Texas—Brin Bros.; M. Brin, representing; 570 B'way; Pennsylvania.

DALLAS, Texas—Albert Neckwear Co.; H. Cohen, neckwear, shirts, caps; Pennsylvania.

DANVILLE, Ill.—Meis Bros.; Miss M. Fleisch, jobs, children's, boys' misses' sweaters, girls' wool and silk dresses, polo coats, infants' knitted suits, sweaters; H. Leppich, leather goods; 38 W. 32d (Littman & Stores).

DAYTON, Ohio—The Fashion; Mrs. O. M. Glaser, sweaters, silk scarfs; Pennsylvania.

DAYTON, Ohio—Johnston-Shelton Co.; A. J. Kalt, dress goods, silks, velvets; 1,150 B'way (F. Lilienthal & Co.).

DAYTON—Rike-Kumler Co.; Miss M. Sullivan, dresses; Miss J. Gelbel, misses' women's coats; 225 5th Av. (Retail Research Assn.).

DETROIT—Crowley-Milner Co.; F. J. Bieller, representing, fibre suitcases (only); C. H. Gainsley, men's trousers, odd coats, vests, raincoats; J. D. Lee, jobs, popular priced coats, silk dresses; W. H. Myers, jobs, sweaters, waists; Mrs. R. J. Dakin, girls', juniors', misses' coats, dresses, skirts, sweaters; Mrs. S. Burton, boys' furnishings; C. W. Greenberg, men's, women's, children's hosiery, men's underwear; E. A. Ver Linden, jobs, silk and English broadcloth skirts; Miss R. Williams, skirts (only); 58 W. 32d, Room 1512.

DETROIT—J. L. Hudson Co.; Mr. Sheffield, mdse. manager; Miss Southworth, millinery; basement; S. J. Dame, women's, misses' coats; 225 5th Av. (Retail Research Assn.).

DETROIT—Crowley Bros.; W. C. Crowley, A. J. Guimond, silks, dress goods, wash goods, prints, ginghams; 43 Leonard (F. W. Elmes).

DETROIT, Mich.—Ray J. Sullivan, fur coats; 1,161 Broadway.

DETROIT—Crowley-Milner Co.; Mrs. M. Allard, silk, muslin underwear, house dresses; 58 W. 32d (15th floor).

EASTON, Pa.—The Bon Ton; L. Schiff, fur jacquettes; 117 W. 33d (Hoffman & Hartblay).

FALL RIVER, Mass.—R. A. McWhirr Co.; Mr. Conn, ready-to-wear; 432 4th Av. (R. J. Cronin).

FLINT, Mich.—Elsas Apparel Shop; L. Elsas, felt hats, trimmed hats, children's hats, baby bonnets; 36 W. 29th (Frohman & Altman).

FLINT, Mich.—Smith, Bridgman Co.; W. N. Young, silks, dress goods; E. S. Cole, linens, wash goods, domestics; E. S. Mulholland, bags, jewelry, hosiery, small wares; A. J. Richter, merchandise manager, 105 Grand St. (Jay & Co.).

FLINT—O. M. Smith Co.; H. G. Sutherland, place goods; W. J. Richter, basement store; A. J. Richter, merchandise manager; 105 Grand (Jay & Co.).

FORT WAYNE, Ind.—Wolf & Dessauer Co.; Miss Chambers, notions, toilet goods; 352 4th Av. (Kirby, Block & Fischer).

GLENS FALLS, N. Y.—Ettinger's; J. Ettlanger, fur jacquettes; 117 W. 33d (Hoffman & Hartblay).

GREENSBURGH, Pa.—H. W. Rose; S. W. Rose, fur jacquettes; 117 W. 33d (Hoffman & Hartblay).

HARRISBURG, Pa.—Correct Millinery Co.; H. Raffel, trimmed hats; 30 W. 37th.

HATTIESBURG, Miss.—L. Greenburg, dry goods; Pennsylvania.

INDIANA, Pa.—S. W. Rose; Miss S. Rapplogel, fur jacquettes; 117 W. 33d (Hoffman & Hartblay).

JOLIET, Ill.—G. A. Ducker Co.; A. Morrison, dry goods, notions, men's furnishing goods; Grand.

KNOXVILLE, Tenn.—Anderson-Dulin-Varnell Co.; G. L. Crosby, underwear; 333 7th Av. (J. M. Biggins).

LANCASTER, Pa.—Buchanan & Brown; E. Dieroff, piece goods; 868 5th (Allied Stores).

LANCASTER, Pa.—M. T. Garvin & Co.; Miss L. Haughman, art needlework; Miss E. M. Singelton, women's and children's underwear, laces, embroideries; 115 W. 30th (B. F. Levis); York.

LANCASTER, Pa.—Hager & Bros.; I. U. Gross, dress goods, silks; 315 4th Av. (D. G. Alliance).

LANCASTER, Pa.—M. T. Garvin & Co.; J. H. Rose, coats, suits, millinery, boys' wear; 115 W. 30th (B. F. Levis).

LANSING, Mich.—F. N. Arbaugh Co., Inc.; F. N. Arbaugh, gen. mgr.; 31 Union Square; Imperial.

LANSING, Mich.—J. W. Knapp Co.; Mrs. Spaulding, infants', children's wear; 151 W. 35th (Hart, Flanagan).

LIMA, Ohio—The Shop; A. I. Straus, ready-to-wear; 370 7th Av. (Wm. Green & Co.).

LOS ANGELES—Milton G. Cooper Dry Goods Co.; M. Meltzer, ready-to-wear, sweaters, suit goods; 371 B'way; Pennsylvania.

LOS ANGELES—Hamburger's; O. S. Balzer, leather goods; Miss Mitchell, assisting; 1,115 B'way (E. M. Sontman).

LOUISVILLE—Stewart Dry Goods Co.; M. Simmonds, mdse. mgr., dresses, coats, skirts, sweaters; 20 W. 32d (Lehman & Stern).

LOUISVILLE, Ky.—Stix, Nye, Loeb & Co.; H. Hirst, handkerchiefs, hosiery, novelties; 200 5th Av. (W. Woodlief).

LOUISVILLE, Ky.—H. P. Selman & Co.; N. Spencer, jobs better coats; 1,225 B'way (E. M. Gothart).

LOWELL, Mass.—W. W. Poole, ready-to-wear; 432 4th Av. (R. J. Cronin).

LYNCHBURG, Va.—Style Shop; J. M. Finkel, women's ready-to-wear; 71 W. 34th (M. L. Lichtenstein & Co.).

MIAMI, Fla.—E. J. Douglas Co.; E. F. Douglas, dry goods, clothing, millinery, ready-to-wear; 1,150 B'way (F. Lilienthal & Co.).

MILWAUKEE—Landauer & Co., Inc.; L. C. Illgensdorf, underwear; 260 B'way, Room 512.

MILWAUKEE, Wis.—Milwaukee Apparel Co.; L. Elsas, dept heads, trimmed hats, children's hats, baby bonnets; 36 W. 29th (Frohman & Altman).

MINNEAPOLIS, Minn.—J. W. Thomas Co.; S. H. Dorman, fancy, staple lines; L. Lathrop, silks; Pennsylvania.

MINNEAPOLIS—Dayton Co.; F. J. Tupa, misses' coats, suits; Miss Kaeyer, children's, misses' millinery and trimmings; Miss Schaefer, coats, fur jobbers; 225 5th Av. (Retail Research Assn.).

MINNEAPOLIS—Whitney-Macgregor Co.; Mr. Mayo, stationery; 432 4th Av. (D. G. Union).

MONTGOMERY, W. Va.—Solof Store; H. Solof, ready-to-wear; 120 W. 32d (Arthur Mincer, Inc.).

MORRISTOWN, Tenn.—Myers D. G. Co.; W. S. Myers, piece goods, underwear; 366 B'way (Woodward & Mitchell).

NEW CASTLE, Pa.—Neiman Cloak and Suit Co.; B. Neiman, coats, suits, dresses; 1,253 Broadway (S. Solomon).

NEW HAVEN, Conn.—Mandro, Inc.; Mrs. M. G. Wolff, ready-to-wear; 120 W. 32d (A. Faull).

NEW HAVEN, Conn.—Gambel Desmond Co.; J. M. Looby, ready-to-wear; 432 4th Av. (Dry Goods Union).

NEW HAVEN, Conn.—Gamble-Desmond Co.; M. Reynolds, upholstery, rugs; J. T. Baird, linens, blankets, &c.; 432 4th Av. (D. G. Union).

NEW HAVEN—Shartenberg & Robinson Co.; J. J. Lynch, domestics; W. H. Finck, silks, dress goods; 315 4th Av. (D. G. Alliance).

NORFOLK, Va.—Watt, Retlaw & Clay; W. A. Stemberg, rugs; 23 E. 26th (W. T. Knott).

NORFOLK, Va.—The Shop Unusual; E. B. Conway, coats, suits, dresses; Imperial.

OKLAHOMA CITY, Okla.—Kerr D. G. Co.; L. D. Aldrich, shoes; 338 7th Av. (J. M. Biggins).

ORLANDO, Fla.—Dickson-Ives; Miss Hall, women's wear; 11 E. 26th (McGreevey, Werring & Grover).

OMAHA, Neb.—M. E. Smith & Co.; M. Levy, linens, white goods, handkerchiefs, umbrellas; 200 5th Av., Room 1212.

PAWTUCKET, R. I.—Shartenberg & Robinson Co.; A. R. Cote, silks, dress goods; H. F. Ensign, hosiery, men's furnishings, knit underwear; 315 4th Av. (D. G. Alliance).

PHILADELPHIA—W. Freedman & Son; S. Freedman, ladies' petticoats, children's dresses; Pennsylvania.

PHILADELPHIA—Gimbel Bros.; D. B. Scott, men's furnishings, boys' furnishings; B'way and 32d (N. Y. Office).

PHILADELPHIA—M. Silverman & Son; H. L. Gartman, boys' clothing, children's coats, dresses; 303 5th Av.; Pennsylvania.

PHILADELPHIA—Gimbel Brothers; Mrs. M. Garretson, trimmed millinery; B'way and 32d (N. Y. Office).

PHILADELPHIA—Trio Waist Co.; H. Kanzler, waist materials; 39 W. 32d.

PHILADELPHIA—Boehm & Co.; E. Boehm, dressing sacques, kimonos; Imperial.

PHILADELPHIA—Strawbridge & Clothier, Inc.; Miss M. Pollock, trimmed millinery; Pennsylvania.

PHILADELPHIA—Fink Co.; Miss E. Crossman, close cut of silk blouses and Fall sweaters; 1,372 B'way (Affiliated Retail Stores).

PHILADELPHIA—Feingold & Siepin; J. Snyder, coats, suits; 1,182 B'way, room 1501.

PHILADELPHIA—Fink Co.; Miss Strelb, lace, muslin and silk underwear, kimonas; 1,372 B'way (Affiliated Retail Stores).

PHILADELPHIA—N. Snellenburg & Co.; Miss Schwartz, children's gingham dresses and junior cloth dresses; 1,225 B'way (S. M. Goldberg).

PHILADELPHIA—Fink Co.; H. M. Kessler, A. I. Nessimsone, umbrellas, leather goods; 1,372 B'way (Affiliated Retail Stores).

PITTSBURGH—Kaufmann's; Miss Flora; Miss J. Coleman, petticoats, bloomers; B. Meyers, men's clothing; A. Hanauer, men's trousers; Miss Collins, children's dresses; 1,261 B'way (M. Lee Mills).

PITTSBURGH—Sigel; Mrs. B. Sigal, ready-to-wear; 1,270 B'way, Room 502.

PITTSBURGH—Frank & Seder Co.; Miss R. Rebhoff, misses' coats, suits; 1,372 B'way (Affiliated Retail Stores).

PITTSBURGH—McCreery & Co.; R. C. Clark, millinery; 23 E. 26th (W. T. Knott).

PITTSTON, Pa.—Waldman's Toilet Goods Co.; M. Waldman, dresses, coats, suits, waists, millinery; 131 W. 35th.

PORT HURON, Mich.—Ready-Attel Shoppe; Miss M. Ready, coats, suits, dresses; Pennsylvania.

PORTLAND, Me.—Jannette Fifth Av. Shop; Mrs. P. Dorman, afternoon, dinner and party dresses; 1,385 B'way (Rice & Weil).

PORTLAND, Me.—Mitchell & Braun; O. A. Moore Jr., upholstery goods, books, trunks, &c.; Miss M. P. Roderick, Miss T. White, ready-to-wear; 432 4th Av. (Dry Goods Union).

PROVIDENCE, R. I.—Callender, McAuslan & Troup; F. M. Mackenzie, cottons; 240 Madison Av.

PROVIDENCE, R. I.—Callender, McAuslan & Troup Co.; Miss M. E. Daley, women's and children's knit underwear; 240 Madison Av.

READING, Pa.—Shapiro & Co., Inc.; Chas. Shapiro, furnishings, shoes; 4 to 6 P. M., 141 W. 33d (Swede & Tuttlebaum).

READING, Pa.—Kurtz Co.; H. D. Kurtz, dry goods, notions; 115 W. 30th (B. F. Levis); Imperial.

READING—C. K. Whitner Co.; A. M. Weygandt, wash goods, linens, flannels; 315 4th Av. (D. G. Alliance).

RICHMOND, Va.—Anderson Bros.; T. L. Anderson, ladies', men's furnishings; Pennsylvania.

ROCHESTER, N. Y.—B. Forman & Co.; B. Forman, women's dresses, suits; 225 5th Av. (Retail Research Ass'n).

ROCHESTER—B. Forman Co.; S. Rosenberg, milanese, women's coats; A. Rosenberg, jewelry, leather goods; Mrs. A. Kamps, jewelry, bags; Mrs. Dewey, coats; 225 5th Av. (Retail Research Ass'n).

ROME, N. Y.—F. E. Burton Co.; A. S. Bacon, coats, suits, underwear, corsets; H. C. Stearns, linens, white goods, domestics; 432 4th Av. (R. J. Cronin); Latham.

SAGINAW, Mich.—Seltner Bros.; R. Seltner, millinery, toilet goods, toys, gloves; S. Seltner, Mrs. M. King, ready-to-wear; 120 W. 32d (A. Faull).

SAN FRANCISCO—Weinstein Co.; W. V. Hazs, dry goods, fancy goods, women's and children's wearing apparel and draperies; Pennsylvania.

SAN FRANCISCO, Cal.—Max Levy, sheep Fall line polo coats; 370 7th Av. (Arthur Levy).

SAVANNAH, Ga.—Leopold Adler Co.; R. W. Hogan, umbrellas, books, stationery, jewelry, gift novelties; 302 4th Av. (Kirby, Block & Fischer).

SCHENECTADY, N. Y.—H. S. Barney Co.; C. E.

BUSINESS WORLD

COMMERCIAL PAPER.

Yesterday—5¼ to 5½ per cent. for the best names.
Tuesday—5¼ per cent. for the best names. The quotations are for six months' paper.

***

May Help Dress Woolens.

The crisis in the silk market may be a material factor in increasing the demand for woolen dress goods, according to some selling agents of mills making these cloths. As yet this is only an opinion, as there has been no sudden interest on the part of buyers. Whether it will be a very big factor depends on the extent of the shortage that may develop in the silks used for dresses and other garments. It is pointed out, however, that the beginning of this season found silk dresses in a good position as far as the demand from retailers went, and a switching away would do much to strengthen the dress goods market which has been rather easy for some time now. Stocks of silk dresses in the hands of wholesalers now are said to be relatively small.

***

Extend Denim Quotations.

Prices that have prevailed on standard makes of denims in this market since January last were extended yesterday by the Cone Export and Commission Company to cover deliveries of limited quantities of the merchandise during October and November. These prices are 23 cents for 2.20-yard white-back indigo goods, and 21 cents for 2.40-yard double end twists. An active response on the part of buyers was reported yesterday by an executive of the company, and the extension of prices is expected to do away with the uncertainty regarding denims that has existed since the last Government report on the condition of the cotton crop. Until the report was issued, buyers had been looking for a decline in the finished goods.

***

More Doing in Boys' Clothing.

More buying of boys clothing by retailers for the approaching school opening has done much to improve sentiment in that trade, in addition to the orders booked early in the Spring, the recent demand has been such as to make the total for the season much better than was anticipated some time ago, according to manufacturers here. In suits, tweeds have had the largest call and, in the opinion of some in the trade, are due for a further run of popularity. In the younger boys' garments, novelties in variations of the Oliver Twist and similar styles have proved very popular. Separate trousers and blouses are selling well at the moment and are thought likely to do so until the warm-weather period comes to an end.

***

Party Boxes in Demand.

One of the features of the buying of handbags is the strong call for party boxes. Several manufacturers of them said yesterday that this type of bag has been gaining in popularity ever since the opening of the Fall wholesale season and that, from present indications, it will be one of the big things in the holiday trade. Retailers are said to find the call for these items coming not only from young girls, but from more mature persons as well. Apart from the boxes, the pouch style bag continues to be a leading number, and a large amount of the production is now being concentrated on it. The demand is for both silk and leather bags of this type. Beaded bags are not receiving a great deal of attention, it is said, as they have been brought out in much cheapened versions. The high priced novelty bags are in good demand from leading specialty stores.

***

Cotton Rise Helps Gray Goods.

Trading in gray goods here yesterday was stimulated quite a little by the rise in cotton. In the actual printcloth business done during the day were sales of Eastern 39-inch 80-squares at 10 cents, with 39-inch 68-72s sold at 11¼ cents in a small way. Holders of the latter were asking 11⅝ to 11¾ cents for them. For quick delivery 9⅝ cents was paid early in the day for 38½-inch 64-60s, but later 9¾ cents was the best that could be done. Buyers also paid 8¼ cents for 38½-inch, 60-48s. Sheetings sales included 37-inch 48-square, four-yard cloths at 11 cents for nearby delivery, but contracts of that construction were quoted at 11¼ to 11⅜ cents. Other sheetings sales of the day were 36-inch 5.50s and 6.15s at 8¼ cents and 7¼ cents, respectively, and 32-inch 6.25s at 7¼ cents. Buyers were said to have purchased 4.87-yard sateens in a large way at 15¼ cents.

***

May Aid Cheaper Hosiery Lines.

The Japanese disaster may prove to be the ill wind that will blow good to makers of some of the cheaper lines of silk hosiery. While practically, if not actually, all of the makers of the better goods, who sell against production, have withdrawn from the market for the time being, some producers of the lower-priced lines are using the situation in the Far East as a sales argument in moving stock accumulations. Just how well they are making out was not definitely known yesterday, but important buyers are showing little disposition to rush in at the moment. Some of the bigger manufacturers appear to have enough silk on hand to carry them through the orders now on their books, and they will fill them at the prices at which they were booked. Prices after that will depend entirely on the cost of the raw material.

***

Fabric Gloves Sell Well.

Buying of so-called fabric or cotton gloves for Fall, according to a leading importer, has been of a good character. The gloves make a strong appeal in their low price as compared with those of leather, and this wholesaler looks for a considerable volume of reorders when the retail season gets in full swing. The gauntlet type is described as the best seller, with a moderate request for the long gloves. The short, or wrist kind is not meeting with much favor, although reports from the style centres abroad have indicated that it is the coming vogue. The brown shades are the ones most favored, in accordance with the indicated preference for these tones in ready-to-wear garments.

***

Use of Belts as Trimmings.

For the first time in the history of the women's belt trade, a style show is to be held at the Waldorf-Astoria, beginning today, indicating the manner in which a leading Parisian dressmaker has used these articles in trimming the current season's styles in outer garments for women. The exhibit, which will be held in Room 120 of the hotel, will contain many novelties not hitherto seen on this side of the Atlantic. It will be staged by the United Women's Belt League of America. Many of the belts to be shown are of suede, while others are made of combinations of leather. Many are painted. The exhibit will be continued for several days, from 9 A. M. to 5 P. M., for the benefit of out-of-town ready-to-wear buyers.

***

Black Dominates Panne Hats.

By far the bulk of the color seen in velvet hats for women this season is contained in those made of the Lyons variety of this material. Hats of panne velvet are dominated by black, in some instances the two materials are combined, but when this is done both are usually black. For trimming such models there is considerable use made of wide moire and grosgrain ribbons, although an even wider employment of black ostrich and black burnt peacock is seen. Most of these hats are, in no sense, of the class known as matrons', but are designed especially for wear by large women who still retain a youthful appearance. The plumage trimmings in most instances either shoot from the side of the hat or else lie flat on the brim.

***

Buying Price a Mistake.

Piece goods buyers who are stressing price at the expense of fabric quality are making a very serious mistake from many standpoints, in the opinion of a prominent men's wear selling agent. He contended yesterday that many clothing manufacturers were losing their sense of proportion in the demands for cloths at cheaper prices rather than fabrics at full value. They are forcing the mills, he declared, to see where they can take out of goods to cheapen them instead of seeing how much value can be put into them for a regular, reasonable price. The manufacturer, he said, will find that a possible 10 per cent. reduction in cost cannot be obtained, cannot come from nowhere and that it will usually be accompanied by 20 per cent. less in wearing quality. The firmness of the London wool auction, he said, clearly indicates that the world market in this commodity is still strong, and the mills here can only operate on conditions as they are.

BUYERS' WANTS—OFFERINGS TO BUYERS

BUYERS' WANTS.
Fifteen cents per word each insertion.

Men's Wear.

SHIRTS Wanted—Silk shirts, also broadcloths and repps, at a price. Simon Engler & Son, 453 Broadway.

BUYERS' WANTS.

ASTRACHAN Wanted for spot delivery. Peerless Sweater Mills, 20 West 33d.

ASTRAKHAN Wanted. I. Nocik, 45 West 27th. Watkins 9644.

ASTRAKHAN Wanted—Better grades. Ohringer, 30 West 26th.

ASTRAKHANS Wanted—Security 211, 211A, 297 or similar; spot cash. Chickering 4430.

ASTRAKHANS Wanted—Hirsch & Bro., 154 West 27th.

BARONETTE Satin Wanted—Black, navy and brown, any quantity, for spot cash. Lackawanna 5047.

BOLIVIAS Wanted—Monettas, truvonette, brown and kit fox; also formoss in brown. Lackawanna 5272.

BOLIVIA Wanted—Stewarts 569, brown and kit fox. Leibman & Hurwitz, Longacre 2505.

BOLIVIAS Wanted — Cash, right price; 18209, 21371; also 1353. Madison Square 2198.

BOLIVIAS Wanted—Spot cash; Luzonia 568, 4440, 1009, 16062, 1340; plaids and polianes. Watkins 1730.

BOLIVIAS Wanted—Raritans, black only. Edward Isaacs, 116 West 22d. Chelsea 6559.

BOLIVIAS Wanted — Will exchange 16070 black and kit fox for navy. Longacre 0629.

BOLIVIAS Wanted—158-9219, all colors, seconds. Etkin Bros., 126 West 29th.

BOLIVIA Wanted—Navy, polaire gray and 1316. Chelsea 9535.

BOLIVIA Wanted—American 09219; color 329 reindeer. Watkins 7984.

BOLIVIAS Wanted—1363, kit fox 460. H. Lasker, 130 West 29th.

BOLIVIA Wanted—21371, 18209, 1353. Rosenburg Bros., 40 West 26th.

BOLIVIAS Wanted—1,353, all shades. S. A. Francks, 38 West 31st.

BOLIVIA Wanted—569 or 1,000 Dee; also brown velverette, Haft, 1,533 Broadway.

BOLIVIAS Wanted—Velverettes, ormandales, 21384, 21371; cash. Madison Square 1792.

BOLIVIA Wanted—American 1353, shade 375. Call Pennsylvania 3511.

BROADCLOTH Wanted—Style 110 or 2002, or others navy, black or brown; large quantities. Spring 9142.

CANTON Wanted—Satin-faced, at a price, cash if necessary. Herman Landes, 51 E. 51st.

CANTON and Flat Crepe Wanted—Any quantity navy, black and brown, for cash. 12th floor, 36 West 37th.

CHARMEUSE wanted and canton crepes. Hymau and Wasserman, 145 W. 30th.

CHARMEUSE Wanted—For cash. Elgin Dress, 11 East 17th.

CHIFFON Velvet Wanted—Sapphire blue, cotton back. 28 West 23d, 10th floor. Gramercy 5389.

CHIFFON Velvets Wanted—Imported, good quality only. Jack Levy, 239 West 36th.

CHINCHILLA Wanted—17003, brown, gray overplaid. Watkins 5257.

CLOTH—Fauvelaine and Velmara wanted or F. & H. similar. 45 W. 27th. Chelsea 7895.

CLOTH Wanted—Moonedge 7,118 color 5-7; also Finsilver. S. & M. 57-4. Longacre 4283.

CLOTHS Wanted—At price; tan coverts, also light weight velour checks. Madison Square 5191. First floor, 10 East 30th.

CLOTHS Wanted—Stoney & Starkey 350-range plaid; Lawrence 2032, brown. American Coat Co., 28 West 27th.

CLOTH Wanted—1353 navy, 509, 16070, 16062, plaid backs. Madison Square 8910.

CLOTH Wanted—Julliards 2363-1-2. Longacre 1502.

CLOTH Wanted—Various stripes, not high priced, for cash. Watkins 5388.

CLOTHS Wanted—54 or 36 inch all-wool polaires; cash. Fitzroy 1519.

COATINGS Wanted—Beekman, Remington, style 35 or similar; also Astrachana. Fitzroy 4018.

COATINGS Wanted—Plaid, Lawrence's 2051. Madison Square 10083.

COATS Wanted—Epstein & Levitt, Pittsburgh, Pa., are in the market for men's knitted sport coats. Call between 10-12 A. M., Louis Epstein, care Eagle Garter Co., 23 West Houston St. Tel. Spring 1945.

COATS Wanted—Velours, bolivias, junior, misses; placing stock orders; call with sample. F. B. R., 45 West 27th, 11th floor.

COATS Wanted—Children's, infants' and juniors', at a price, for cash. 114 West 30th St., 3d floor.

COATS Wanted—Placing orders on children's and junior coats. Bloomfield Garment, 38 West 32d.

COATS Wanted—Jobber placing stock orders on cloth and plush coats. Call all day, Room 407, 49 West 27th.

COATS Wanted—Jobber placing orders on snappy styles. Aronow Bros., 139 West 35th.

COATS Wanted—Better wolf, beaver, squirrel; placing stock orders. Call with samples. 1,372 Broadway, 9th floor.

COATS Wanted—Exclusive jobber will place orders on dressy sport and plis fabric coats. 38 West 36th, first floor.

COATS Wanted—100 Hudson seal, 50 caracul jackets; bring samples; must be cheap. 110 West 32d, 4th floor.

COATS Wanted—Placing orders on coats. 1,204 Broadway, Room 200.

COATS Wanted, all kinds, for cash. 9th floor, 12 West 27th.

COATS Wanted—Good ladies', juniors' and children's for spot cash. Orchard 6061.

COATS Wanted—Jobber placing orders on coats. Sheik Cloak Co., 30 West 32d.

COTTONS Wanted—Surplus stock ginghams, chambrays, percales. Victor Goldman, 46 Walker St.

COTTON Goods, Flowered Taffeta and Twills Wanted—Meyers, Miller & Cohen, 15 West Houston St. Spring 5951.

CREPE Wanted—Quantity of good quality flat crepe at a price. Booth Bregman & Sumberg, 129 West 27th.

CREPE De Chine Wanted—Rosenthal, Lewis & Ritter, 25 West 30th St.

DRESSES Wanted—Big jobber open for 3,000 dresses, polret twills, jerseys, serges, $4.75 up. Call with samples 15 East 17th St., 8th floor.

DRESSES Wanted—Placing stock orders on stouts, silks and cloth; also combination lace dresses of the better kind only. 242 West 36th St., 1 flight, east entrance.

DRESSES Wanted—Will buy for cash any quantity canton crepes, satin-faced cantons and all other materials. Harriette Mfg. Co., 163 West 27th. Lackawanna 1902.

DRESSES Wanted—Jobber placing stock orders in new Fall styles in silk, poiret twill, jersey and satin. 137 West 25th, 10th floor. Mr. Herring.

DRESSES Wanted—Open to buy any quantity for cash; also looking at samples. 42 West 28th. Room 1004.

DRESSES Wanted—Jobber placing orders, Poiret twills; call with samples, afternoons. Reliance, 38 West 25th.

DRESSES Wanted—Jobber looking at chiffon velvets; bring samples after 10 A. M. 1,225 Broadway, Room 403.

DRESSES Wanted—Silks and cloths; $5.75 to $9.75; your material. 43 West 29th, first floor.

DRESSES Wanted—Several thousand dresses, $5.75 to $11.75; your material. King & Appiebaum, 235 7th Av.

DRESSES Wanted—Jobber placing orders on velvet, silk and cloth dresses; call with samples. Marjolaine, 242 West 36th.

DRESSES Wanted—Jobber looking at new poiret twill and silk dresses. 25 West 31st, 4th floor.

DRESSES Wanted—Lace dresses; stock orders placed. See Mr. Doctor, Pongee Blouse Co., 32 West 32d.

DRESSES Wanted—Jobber placing orders on velvet dresses. See Mr. Heller, all day, 236 5th Av., 7th floor.

DRESSES Wanted—Open to place stock orders, milty tailored wool dresses; also jobs for cash. Well-Levy, 500 7th Av.

DRESSES Wanted—Jobber placing stock orders silk, cloth, ladies' dresses. Metropolis, 39 West 32d.

DRESSES Wanted—Contractors on party frocks, also silk and wool with and without over jerseys. 46 West 25th, 9th floor.

DRESSES Wanted—Placing quantity orders on new models, poiret and canton. 4th floor, 139 West 27th.

DRESSES Wanted—Spot cash; highest prices paid for jobs silks, cloths. Telephone Samuels, Lackawanna 2556.

DRESSES Wanted—Big stock orders placed on Fall silk and cloth dresses. Third floor, 12 West 32d.

DRESSES Wanted—Jobber placing orders on Fall dresses. Sheik Cloak Co., 30 West 32d.

DRESSES Wanted—Jobber placing large orders on better silk Fall dresses. 10 West 33d, Room 622.

DRESSES Wanted—Jobber placing order on silk and cloth dresses. 1,204 Broadway, Room 200.

DRESSES Wanted—High-grade dresses; also jobs; cash. Canal 10048 and 0051.

DRESSES Wanted—All materials, quantity no object. Beco Dress, 43 West 27th.

DRESSES Wanted—For cash. Call Pennsylvania 6878.

DRESSES Wanted—Jobs silks for cash. 1,353 Broadway, Room 811.

DRESSES Wanted—Jobs, silks and cloths; any quantity. 19 West 27th, 8th floor.

DRESSES Wanted—Jobs silks, cloths; also discarded samples. Progress, 22 West 33d.

BUYERS' WANTS.
Fifteen cents per word each insertion.

DRESSES Wanted—Large jobber now placing stock orders in new Fall sample popular to highest grade dresses in canton, satin canton, crepe satin, charmeuse, poiret twill, tricotine, party and evening dresses and all other Fall materials. Sample 9 to 5 daily, 28 West 32d, 5th floor.

DRESSES Wanted—We pay spot cash for lots, large or small, in canton crepe, crepe de chine, and silk dresses in all other materials. Samples 9 to 5 daily, 25 West 32d, 8th floor, or phone Pennsylvania 6850.

DRESSES Wanted—Will pay cash for your entire stock of cantons, flat crepe and all desirable dresses; no lot too small or too large. Call Cohen, Pennsylvania 5021.

FRUVENETTES Wanted—1353, brown fox, navy. Watkins 5257.

FUR collars Wanted—For spot cash. Platinum wolf, beaver, squirrel, vicuna, fox, viatka, coney. Samuel N. Brinberg, 20 West 33d.

FURS Wanted—Muffon, fitch opossum, stone marten opossum and hare; collars and sets. H. B. Rubin, 2 West 33d St. Pennsylvania 2080.

FURS Wanted—Squirrels, natural and viatkas, platinum wolf, Manchurian dogs; good quality; quantity cash. Benjamin Levy & Sons, 11 West 32d.

FUR COLLARS Wanted—Open to buy for cash beaver, viatka, squirrel and foxes. Michaelson & Davis, 28 West 27th.

FURS Wanted—American opossum, fitch or natural; large or small quantity; will pay cash. Fellenbaum Bros., 19 West 21st.

FUR Collars Wanted—Caracul, all shades, Manchurian wolfs, furriers' quality only; mouffions, quantities. Karpas, 106 W. 57th.

FUR Collars Wanted—Beaver and platinum wolf. Call with samples. Moskowitz-Small, 2 West 38d.

FURS Wanted—Fox collars, all colors; also pieced viatka, squirrel; cash. Bernstein-Meyers, 2 West 33d.

FURS Wanted—Piece beaver collars and vicunas for cash. Walter Kirschner, 238 7th Av.

FURS Wanted—Open for large quantity Manchurian and platinum wolf. Henry Rosenweig, 333 7th Av.

FURS Wanted—Badger, opossum, mouffion and marmot collars; also jobs for cash. Harman Coat, 18 West 31st.

FUR Collars Wanted—Beavers, squirrels, black foxes, platinum, viatkas. Hellman, 40 West 28th.

FURS Wanted—Piece beaver, wolves, squirrels and foxes collars and vicunas for cash. Walter Kirschner, 238 7th Av.

FURS, Brown Foxes, Collars and Cuffs Wanted—Will pay cash. Nobby Fur Co., 131 West 28th.

FUR Collars Wanted—Dog foyers. Ohringer Co., 30 West 26th.

FUR COLLARS Wanted—Vicunas, beavers and squirrels. Bernstein, 121 West 37th.

FURS Wanted—Mouffions in all shades and quantities. Shipman Wallach, 12 West 32d.

FURS Wanted—Caracul and kitfox. Tuxedo Cloak Co., 1,372 Broadway. Fitzroy 1160.

FURS Wanted—Viatka hare sets. Etkin Bros., 126 West 29th.

FURS Wanted—No. 1 gunette skin. Fitzroy 6150.

FURS Wanted—Viatka, Vicuna. A. Zimmerman, 7 West 30th St.

FURS Wanted—Belly squirrel plates and collars; quantities. Meadow, 338 7th Av.

FURS Wanted—Quantity beaver collars. S. Goldberg & Co., 15 East 26th.

FURS Wanted—Marmot skins, dyed dark mink color. Chelsea 8468.

GEORGETTE Wanted—Close out lot; cash. Chelsea 5090.

GERONAS Wanted—All shades; cash. A. Rittmaster & Bro., Madison Square 3642.

JAP SILK Wanted—3 momme; cash. Chelsea 5090.

JAP SILKS Wanted—White or colors; cash. Holland Mills, 30 East 30th St.

JERSEYS Wanted—Eight and ten ounce, immediate delivery. Stern-Goldberg, 18 West 27th.

JERSEYS and Serges and Poiret Twills Wanted—At a price. 13 East 17th St., 8th floor.

JERSEYS Wanted—Big quantities. A. T. Dress Co., 119 West 25th St.

JERSEYS Wanted—Leon D. Zeitz, 498 7th Av.

LACES and Dress Trimmings Wanted—Manufacturer's surplus accumulations. Buttermann, 45 Lispenard. Canal 0885.

MARVELLA Wanted—Also ormondale gerona, all colors, for cash. 39 West 29th, 12th floor.

MARVELLA Wanted—Gerona and Orlona, all shades; will pay cash. Joseph H. Wood, 1 Houston St. Tel. Spring 1945.

MELTON Wanted—American 16052 or similar. Lackawanna 2820.

NECKLACES Wanted—Manufacturers of pearl necklaces, I am on the market for pearl necklaces. E. M. Jeffery, wholesale pearl and diamond merchant, 1,502 G St., N. W., Washington, D. C.

PANAMA Wanted—54 inch, all wool, navy, brown and black, for immediate delivery; must be at a price. Franklin 1774.

PLAID Wanted—Lawrence's 2062, Dobson 2916, or similar. Brinson Bros., 43 West 25th St. Wkins 6204.

PLAIDS Wanted—American 11016, 5 and 6; Lawrence's, 2062, 7 and 10. Longacre 5766.

PLAID Wanted—Gray; submit samples. S. M. Gallert Co., 1,333 Broadway.

POIRET Twills Wanted—09164 American's, 7120 Amoskeag's serge, Amoskeag's poiret; open for large quantity. Pongee Blouse, 36 West 33d.

POIRETS Wanted—American 09164, 09165, 0502 or similar blacks and browns. 129 West 27th, 10th floor.

POIRET Twill Wanted—Open to buy 200 pieces at a price. Popular Price Dress, 25 West 32d.

POIRET twills and satin-faced cantons wanted. Weinreb & Horowitz, 1,140 Broadway.

POIRET Twills Wanted—09163, 09164, Julliards 54305. Madison Square 8724.

POIRET Twill Wanted—Botany 8275, 09164, 0502, 1010; cash. Madison Square 8330.

POIRET Twills Wanted—Leonora Dress, 49 West 27th.

POIRETS Wanted—Brown, navy, below $1.85. Rosefield Dress, 110 West 32d.

POLAIRES Wanted—Plain, overplaid, stripe plaid back, at a price; can use seconds. Watkins 5892.

POLAIRES Wanted—Any make; must be cheap. Lackawanna 2625.

POLAIRE Wanted—Plaids, stripes and checks for cash. Kittner, 2 West 32d.

RADIUM Wanted—Rosenthal, Lewis & Ritter, 25 West 30th.

SATEENS Wanted—Navy, gray and tan. From 9 to 10, 520 Broadway, 3d floor.

SATIN Canton and Charmeuse Wanted—Will pay spot cash; must be cheap. Emil Schwartz, 121 West 25th.

SERGES Wanted—54900, 87, 7750, also Julliards, Whitman wool crepes; cash. Madison Square 1540.

SERGE Wanted—Hair line men's wear, 10th floor, 142 West 36th.

SERGE Wanted—7750, large quantity; cash for right price. Miller Bros., 115 West 22d.

SERGE Wanted—Gilbert 6200; navy at a price. Watkins 2065.

SILKS Wanted—Attention dress and cloak manufacturers. Will buy any kind silk piece goods that you want to dispose of; spot cash. Call Mattison Square 10194. Our representative will call. 43 East 29th, 1 flight up.

SILKS Wanted—Satin canton, charmeuse, messalines, taffetas, cantons, radiums, also all kinds of novelty silks; spot cash. Bauser's, 24 East 20th. Madison Square 8359.

SILKS Wanted—Woolens, chiffon velvets, velvetsens, cotton goods, in short lengths, half pieces; any quantity; spot cash. Stagg 6884.

SILKS Wanted—New firm open to buy big and small quantities of silk, all descriptions; cash. Chase Silk Corp., 31 East 27th, Madison Square 8489.

SILKS, Plaids or Fancies Wanted—Any quantity, for cash. 35 East 20th St., 7th floor.

SILKS Wanted—Natural and dyed Jap silks, all weights; no quantity too small. Madison Square 9094.

SILKS Wanted—Crepes de chines, taffetas, messaline, baronette satins, &c. S. Steinfeld & Co., silk dept., 46 West 23d.

SILKS Wanted—Pesaudecyne, satin de chine crepes, at a price; spot cash. Smartline, 151 West 28th.

SILKS Wanted—Satin faced cantons, quantity. 247 West 36th, 2d floor.

SILK Messaline Wanted—Black, navy and brown. Manhattan Petticoat, 2 West 38th.

SILKS Wanted—Jacquard, under $2 a yard. M. Kirschner & Son, 243 W. 39th.

SKIRTINGS Wanted—Fancy novelty cloths; immediate delivery; call afternoons. Ward & Levy, 127 West 20th.

SWEATERS Wanted—Open for large quantity sleeveless golf jackets. Philipsborne, 149 5th Av., E. Kaufman.

SWISS Organdie, White, Wanted—Ground colored stripes; checks. 467 Broadway, room 307.

UNDERWEAR Wanted—Ladies' glove silk, also seconds and jobs at a price. Simon Engler & Son, 453 Broadway.

VELOURS Wanted—1353, 16063, 1316, brown only. Chelsea 2079.

VELOURS Wanted—American 1,316; all colors. Watkins 6883.

VELOURS Wanted—1316, brown and reindeer. Lackawanna 8626.

VELOURS Wanted—1370, all colors; cash. Gramercy 4783.

VELOURS Wanted—Heavy weight, short end, 1¼ yards up. Longacre 6908.

VELOURS Wanted—Cotton warp, all colors. Room 602, 43 West 27th.

VELOURS Wanted—Open for quantity 1319 reindeer at a price. Gramercy 1628.

BUYERS' WANTS.
Fifteen cents per word each insertion.

VELOURS Wanted—American 1316, 1313, 16052, similar cloth. Feinman & Sons, 125 West 21st.

VELOUR Checks and Plaids Wanted—Will buy quantity at price. Posner, 129 West 27th.

VELVETEENS Wanted for cash. Harp, 41 West 17th.

VELVETEEN Wanted—All colors. Regent Waist, 3 East 28th.

WAISTS Wanted—Open for large quantity hand-made waists. Philipsborn's, 149 5th Av. H. Kaufman.

WOOL Drapes Wanted—In quantity; must be cheap; navy and tan. Quabre Dress, 119 Wooster St.

WOOL Jersey Wanted—Open for quantity, 8 ounce, all colors. 10th floor, 127 West 25th.

WOOLENS Wanted—Cash; closeouts any description, velours, flannels, serges, &c. Meltrovits, Madison Square 0546.

WOOLENS Wanted—any quality or quantity; cash. Schwartz, 605 Broadway, Spring 1885.

OFFERINGS TO BUYERS.
Fifteen cents per word each insertion.

APRONS—At 85c and $3 dozen; bungalow aprons, $4.25, $5.25; sets, 50c of house dresses, bloomers at $1.10 and $2.25 dozen; women's flannelette gowns, $5.25 and $6.75 dozen; children's at $4; women's cotton hosiery, 87½c and $1 dozen; silk hosiery at $1.85 and $2.35; women's heather stockings, $4.75; clocked heather, $3.25 dozen; women's silk and wool, $4.25; men's cotton hose, 87½c; men's heather, $1.75 dozen; jobs of knit and Turkish towels, 87½c, $1, and $1.50 dozen, and all kinds of jobs of men's, boys' and women's Winter weight underwear, sweaters. Simon Kahn Co., headquarters of special sale merchandise, 906-911 Broadway, near 30th St.

APRONS, women's, $1.75 doz.; sweaters, 1,200 doz. samples sweaters, men's, ladies', misses', children's values up to $36, at $9 doz.; women's flannelette gowns, $4.50 doz.; black sateen bloomers, $2.25 doz.; boys' blue serge suits, $12 doz.; women's heather hose, $1.20 doz; bathrobes, "Lawrence" blanket cloth, $8 doz.; manufacturers's $150,000 stock of knit goods, 25% to 50% below market price; towels, dress, hosiery, underwear, knee pants, blouses, shirts, &c., big reductions during great merchandise sale now in progress. Washington Mills, 598 Broadway, New York.

ARABIA and Arabella, all colors. Fits Roy 5816. Ask for Mr. Fine.

BLANKETS first quality, 33 cents pair. Washington Mills, 593 B'way, New York.

BOLIVIA—21384, 21371, 15140, 0453, 0563, 16061, 16062, 0599, 0563, 09219, 09164, 5819, Raritan 1639, poiret 0502, 09164. Lexington 1909.

BOLIVIA—21384, 21371, 15140, 0453, 0563, 16061, 16062, 0599, 0563, 09219, Stewart 569, 5819, Raritan 1639, poiret 0502, 09164. Lexington 1909.

BOLIVIA—All-wool, similar to Normandie; black, navy, brown, reindeer; Sorrento beaver at price. Morris Goodman, 29 East 30th.

BOLIVIAS—Good quality, black, brown, kit fox $2. Henry Samson, 111 East 23d. Gramercy 4885.

BOLIVIAS, velours, Raritans, 903, 1316, 11016, 1353, 0563, 0417, 0628. Knopf, Lackawanna 4620.

BOLIVIAS—18209, 1353, 0599, 15140, 09219, Arabella, Brytonia. Adirim-Schneider, Madison Square 9648.

BOLIVIAS—Fine quality, high lustre, seconds, all colors. Madison Square 5180.

BOLIVIAS—16070, 15140, 09219, 09218, 0556, 5090. 10 West 22d. Gramercy 21192.

BOLIVIAS—1353, 1606, 21384, 15140. Bunin, 19 East 21st. Gramercy 1377.

BOLIVIAS—All makes. Chickering 5537.

BRYTONIA and saltons at a price. Kogut & Lichtenstein, 12 West 27th.

CLOTH, Velverettes, Armandales — 15140, 16061, 11016, 09164. Madison Square 1793.

COATEES—And everything in pile fabrics, from $6.75 up; on the racks for immediate delivery. Turoff & Schulmann, 34 West 27th.

COATINGS—Stripes, all makes, for immediate delivery. I. R. Kafka, Chelsea 9898.

COATS—Biggest hit in New York; genuine bolivias, Manchurian wolf collars, $14.75 and up. Weckster, 34 West 33d. Pennsylvania 0227.

COATS—Astrachan jacquettes, with and without fur collars; all shades; striped and large plaid sport coats for immediate delivery. M. Heil & Cohen, 125 West 27th.

COATS—Bolivias, 40, discarded Fall samples; plain and fur trimmed; snappy styles; to close out at low price. Libow Bloom Co., 119 West 25th.

COATS—Misses' better grade latest creations in all leading materials; immediate delivery; also 50 discarded samples to closeout. Milner & Greenstein, 29 West 30th.

COATS for jobbing trade; high lustre Bolivias, Manchurian wolf collar; also better furs. Schoenberg, Diamond & Silverman, 34 West 27th.

COATS—Ask for our leader, velour coat, full lined, fur collars, $9; immense variety plushes, cloths; biggest values in market. Singer & Son, 45 West 27th.

COATS—Striped, sport, bolivia, fur trimmed, and Karami jacquettes, for immediate delivery; exceptional value. F. B. C. Cloak Co., 33 West 17th.

COATS—600 Arabella, Lustrous, Ormandale, Bolivia, trimmed beaver, wolf and squirrel at a price; also 600 sport coats. Premier Garment, 45 West 27th.

COATS on the racks, sport coats; imported materials, with and without fur collars; large variety. Bernstein & Co., 121 West 37th.

COATS, capes, Brytonias astrachan jacquettes; fur trimmed; sacrifice. Rubin, 42 West 21st.

COATS—500 fine girls' astrakhans, with or without caps, $5.50-$9. Isaac Rosenberg, 1,123 Broadway.

COATS—Sport; overplaid, stripes, plain, fur trimmed; $6.75-$22.50; immediate delivery. Horowitz Bros., 122 West 26th.

COATS, suits, dresses and skirts; jobs of the better kind for cash. I. L. Dress Co., 10 West 20th.

COATS—Season's best selling styles, in all materials at low prices. Mohawk, 41 Division St.

COATS—Girls' and flappers'; 5,000 for immediate delivery, at a price. Scharf, Gelfond & Popper, 147 West 25th.

COATS, stouts and regulars, all desirable materials; remarkably low prices. Madewell Cloak, 30 West 32d.

COATS, sizes 3-14, Astrakhan jaquettes; very reasonable. Abramovits, 56 East 11th.

COATS, Bolivias, suits, poirets, closing out; bargain. 9 West 20th, 9th floor.

COTTON SERGE, sateens, ginghams and white goods. Victor Goldman, 46 Walker St.

CREPE de Chine, 50 pieces, navy and black. Slan and Hess Goldsith, below market. Well & Well, 36 East 21st.

DRESSES—Misses', juniors', exclusive models, silks, $10.75 up; wool jerseys, $6.75 up; children's, cloths or silks, $3.75 up; made carefully on premises. Ming Toy, 28 West 32d.

DRESSES—Poiret twills, all wool, latest styles, $5.75; silks, leading materials, exclusive designs, $3.50 up; no such values elsewhere; immediate shipment. Isaac Ipp, 129 West 29th.

DRESSES—Stouts and large sizes; the number of re-orders prove how readily these styles sell; $8.75 to $35. Visit Liman Dress Co., 23 West 32d.

DRESSES—We lead in styles, values; see us first for wedding, evening, party dresses; large stock on hand; sacrificing for immediate delivery. George Jacobson, 48 W. 25th.

DRESSES—Poiret twill, crepe, knitted sham and large dresses, in ladies' and stout sizes, on the racks, for immediate delivery; $6.75 up. Lustberg & Lipschitz, 129 West 27th.

DRESSES—"Charmesn," exclusive styles at $16.75 up; also smart line of chiffon velvet $25.75 up; orders taken for quick delivery. Princess Dress, 242 West 36th St.

DRESSES—5,000 Poiret, charmeuse, velvet, serges, $3.75 up; also specializing in Spanish laces; lowest prices; spot delivery. Orlando, 225 West 39th.

DRESSES—5,000 canton crepe, satin face, Poiret twill; immediate sale. Capital Waist Dress, 142 West 26th.

DRESSES—400 satin cantons, flat crepes, poirets, novelties; sacrificing; 50 per cent. of cost. Hickron Mfg., 153 West 27th.

DRESSES—Tricohame, to close out cheap; must be sold at once. Tushinsky Bros., 125 West 24th.

DRESSES—5,000 canton crepe, satin face, Poiret twill; immediate sale. Capital Waist Dress, 142 West 26th.

DRESSES—Sacrificing 575 Cantons, Satin, Poiret, flat crepe, novelties. 34 floor, 37 West 31st.

DRESSES, crepe, satin, poirets, velvets and canton styles, that reorder; popular prices. Armaid Dresses, 17 West 30th.

DRESSES — Lowest values; satin cantons, lace, cantons, crepes; $6.75. Frank, 130 West 28th.

DRESSES — Closing out, 500 canton, charmeuse, poiret twill, at sacrifice. 43 West 32d, Room 804.

DRESSES—Sure sellers; satin-face cantons, poiret twills, $6.50-$16.75; immediate delivery. Huther, 141 West 25d.

DRESSES—Children, 7-14, $7.50 dozen. S. Fraenkel & Son, 125 6th Av.

DRESSES—Silk, poiret; sacrifice, beautiful Fall numbers. 56 West 26th, 1st floor.

DRESSES—Better-grade silks; close out. 9th floor, front, 31 West 27th.

DRESSES—Silk, new styles, $16.75 values at $10.75. 129 West 22d, 4th floor.

DRESSES—Manufacturer has 1,000 silk dresses, close out. Jeanne, 49 West 27th.

DRESSES—Sacrifice quantity Poiret twill dresses. 8th floor, rear, 119 West 23d.

OFFERINGS TO BUYERS.
Fifteen cents per word each insertion.

DRESSES, Coats—Busy every day, busy every minute. The reason—extraordinary values; overplaid Fall sport coats, $6.75, $7.75; velour coats, fur collars, $6.75; embroidered serge dresses, $8.25; snappy poiretz, 10 styles, one style more attractive than the other, values to $10.75, your choice $5.75, $6.25; this is the biggest value ever offered; many other unusual bargains. Emanuel, 43 West 27th.

DRESSES—This week all-wool poiret dresses at $6.75, not to be compared with anything in the market under $9.75 in price; 34 original Virginia Dare styles in 2-tone effects; sizes 14 to 44; our $6.75 line runs up to size 50; nothing like them in town; also extra heavy canton $10.75, from 38-46; no road salesmen; immediate delivery. King & Appiebaum, 235 7th Av.

DRESSES—Jersey dresses? See us; we are still in the lead for styles, qualities, prices; also cantons, poiret twills, crepe de chines, ten-tens, charmeuses, $6.75-$10.75; immediate delivery. Betsy Ross Dress, 119 West 25th. Watkins 9062.

DRESSES—"There's a reason why we are busy"; the best line in the city for the money in up-to-the-minute styles of the better kind; cantons, satin-face cantons, poiret twills and laces; all for immediate delivery; prices $18.75-$24.75. M. Gordon, 39 West 32d.

DRESSES—Designs and materials that are the mode of the minute; tempting values; chiffon velvets, charmeuse, picrets, cantons, crepe-back sattins; evening gowns, dance frocks from $18.75-$39.75; immediate delivery. M. Bernstein, 36 West 32d.

DRESSES—Lowest in the market, 25 wonderful Fall creations, all-wool poiret twills, at $5.75-$9.75; satin face canton, especially built for the larger women, sizes 36-46; also jerseys; all for immediate delivery. A. T. Dress, 119 West 25th.

DRESSES, Amoskeag 7301, all wool serges, 11 new models, navy, brown and black, cut full sizes, 36 to 46; guaranteed sellers; last call, $3.75 each. Spiegal & Bleyer, 29 West 22d St.

DRESSES, stouts, of the better kind, that excel in workmanship and fit, from $14.75 to $29.75, for immediate delivery; look this line over before buying elsewhere. Silverstein, 139 West 25th.

DRESSES—Poiret twill

THE NATIONAL CITY COMPANY

Intrinsic Value

The activities of The National City Company in financing the needs of big and responsible leaders in public and private enterprise are reflected in our September list of Bond offerings.

About 100 recommendations are listed. This should be a valuable guide to aid you in selecting investments of intrinsic value that meet your needs as to maturity and yield.

Copy mailed on request

The National City Company

Main Office: National City Bank Building
Uptown Offices: 42nd St. & Madison Ave.

Interstate Public Service Company

First & Refunding 6's, 1948

This Company, directly or indirectly, renders electric, gas, water heating or electric railway service to 103 Indiana cities and towns with a combined population of over 220,000. Gross and Net Earnings reflect the progress of the Company in that they have more than doubled in the past five years and show steady increase.

We offer these bonds at

91.50 and Interest to Yield About 6.70%

Descriptive Circular T-436 on Request

E. H. Rollins & Sons

Founded 1876
43 Exchange Place, New York
Boston Philadelphia Chicago
Denver San Francisco Los Angeles

Exempt from all Federal Income Taxes
Legal Investment for Savings Banks and Trust Funds in New York and New Jersey

$50,000

City of

Bayonne, N. J.

5s

Due 1927-45

Prices to Yield 4.50% to 4.40%

Blodget & Co.

34 Pine St.
New York
Boston Philadelphia
Chicago Hartford

Speculative Railroad Bonds

Many low priced railroad bonds are secured by property which has substantial value, actual or potential. We have typed a few examples of such bonds which we will send on request for

Selections of Low Priced Bonds

Reinhart & Bennet

Members N. Y. Stock Exchange
32 Broadway New York
Telephone Broad 6857

Short Term Investment

Free from Federal and State Income Taxes

Federal Intermediate Credit Banks

Debentures

due

February 1st, 1924

Inquiries Invited

DISCOUNT HOUSE of
SALOMON BROS. & HUTZLER
Member New York Stock Exchange
60 WALL ST., NEW YORK
TELEPHONE—WHITEHALL 4700
BOSTON CHICAGO
PHILADELPHIA

FINANCIAL MARKETS

General Recovery on Stock Exchange—Further Decline in the German Mark.

The abrupt recovery which occurred on the Stock Exchange yesterday and which, after some initial hesitation, more than canceled the preceding day's decline in many active stocks, reflected plainly enough the belief that Tuesday's market had exaggerated the immediate economic consequences of the Japanese disaster. Yesterday's advances in prices did not represent important buying, any more than Tuesday's decline reflected important selling; on both days the transactions, which were not large, were the work of professional speculators. But the essential point is that the decline had failed to cause any apprehensive selling by real holders of stocks—which it certainly would have done if the financial public had been uneasy over the larger economic results of the destruction in Japan. That being so, professional speculators bought back their stocks.

A clearer conception of the extent to which the requisitions on capital outside Japan will be distributed over a very wide field of available resources, and of the ease with which the machinery of international finance works in such exigencies, was shown not only in the stock market but in that part of the bond market which had been most adversely affected the day before. There was a 3-point recovery in City of Tokio bonds; some of the national Japanese loans recovered, and the decline in high-grade securities at London ceased. The day's net advances on our Stock Exchange ranged between 1 and 3 points in a long list of shares.

On the early market, the decline in sterling exchange went further, at one time carrying the rate down 1¾ cents to $4.50¼, the lowest since last November, and 22 cents under the highest of the present year. Before the close of business, however, even sterling had recovered in line with other markets; it closed at a fractional advance for the day. Other European exchange rates were inclined to weakness; possibly reflecting the Italian situation. The very distinct intimations which came by yesterday's cables, of an impending effort by Germany to settle the Ruhr dispute by direct negotiation with France, seemed to have no effect on exchange rates. The mark in particular declined more than one-half in value during the day, reaching a price at which the dollar will purchase 55,000,000 marks, whereas 12,500,000 was the highest figure until this week and 1,300,000 the highest before last month. But in the present status of the German paper currency, any price whatever is little more than a matter of imagination.

With its mind somewhat reassured regarding the probable effects of the Japanese catastrophe on other financial markets, Wall Street began to take interest again in our own industrial situation. Two statements were published yesterday, bearing on the matter. The statement of railway car loadings for the week ended Aug. 25 far surpassed all previous achievements, the total running 28,000 cars beyond the high record of the last week in July and reaching 1,069,932. Until this year no weekly loadings ever exceeded the 1,016,539 cars of October, 1920, and only once did the record reach a million before the end of August. Four weeks of last month reached an aggregate more than 20 per cent. greater that the corresponding period last year, and there has been no exception to progressive weekly increase during the Autumn months.

Contrasting with the railway traffic statement, yesterday's report of American iron production in August showed a decrease of 6¼ per cent. from the preceding month and of 11⅜ per cent. from May. This on its face would seem to point to decreasing, not increasing, trade activity. Undoubtedly it does mark reaction from the urgent buying of steel and iron at the height of the "Spring boom," notably in the building trade. But midsummer iron production figures are sometimes misleading. It is true that the 23 per cent. decrease in rate of monthly output between June and August, 1922, was connected with the fuel scarcity, but even in such years as 1917 and 1918, midyear uncertainty regarding the business outlook brought August production close to the year's low figure; to be followed, however, by rapid expansion in the Autumn.

MONEY.

WEDNESDAY, SEPT. 5, 1923.

Stock Exchange call money was easier, rate declining to 4½ per cent. in last hour, from opening and renewal at 5½ and interval of 5. Time money market, however, ruled quiet and without change at lenders' rate of 5½ per cent. Paper brokers report slight increase in sales at 5½ per cent., causing spread from 6¼, with further comment that banks appear able to get all requirements filled at outside rate, only occasional prime name bill moving at inside quotation.

Call Loans.

Renewals.	High.	Low.	Last.	Tuesday's Last.
5½	5¼	4½	4½	5½

Time Loans.

Mixed collateral, 60-90 days.....5½
4, 5 and 6 months.....5½
All industrial collateral, 60-90 days.....5½
4, 5 and 6 months.....5½

Commercial Paper.

Best names, 4 to 6 months.....5¼@5½
Other names, 4 to 6 months.....5½

Rediscount Rates, Federal Reserve Bank

Commercial paper, 15 days.....4½
30 to 90 days.....4½
Liberty bonds, Victory notes and Treasury certificates of indebtedness, 15 days.4½
30 to 90 days.....4½

Bankers' Acceptances.

Call loans against acceptances.....4½
Prime bankers' acceptances, eligible for purchase or rediscount by Federal Reserve Banks. Rates quoted are for discount at purchase:

	Bid.	Asked.
30 days	4½	4
60 days	4½	4¼
90 days	4½	4¼
Four months	4½	4¼
Six months	4½	4¼
Non-member and private bankers, 60-90 days	4½	4¼

London Market.

Money in London ½ higher at 3¼ per cent.; short bills unchanged at 3⅛@3¼ per cent.; three months bills unchanged at 3¼ per cent.

Gold bullion 6d higher at 81s 4d per fine ounce. Taking the British Mint standard price of 85s per fine ounce as par, the market quotation of gold would represent a price of 107¼ at London, the highest of the year to date; previous high, 106⅞, on Sept. 4. The highest price since open trading in gold was resumed at London in November, 1919, was 143¾, on Feb. 4, 1920; the lowest, 103¾, on Feb. 21, 1923. Highest price last year, 124, on Jan. 2.

Clearing House Exchanges.

Exchange of checks at the New York Clearing House, $868,000,000; balances, $61,000,000; Federal Reserve credit balances, $49,000,000; exchanges this day a year ago, $783,000,000.

DECREASED PRODUCTION OF IRON IN AUGUST

233,021 Tons Less Than in July —Smallest Monthly Output Since February.

Iron production in the United States during August, according to The Iron Age, was 3,435,313 tons, as compared with 2,678,334 in July; a decrease of 233,021 tons. The average daily production was 110,816 tons, comparing with 119,656 in July, a decrease of 6¼ per cent. The average daily output was the smallest of any month since February.

Decrease of furnaces in blast during August amounted to 28, following the blowing-out of 25 furnaces in July. The capacity of the 270 furnaces in blast Sept. 1 was 109,590 tons per day, comparing with 114,200 tons per day for 298 furnaces in operation on Aug. 1.

The Iron Age estimates that steel production in August will show a somewhat smaller decrease than the iron output.

Monthly output during the last three years compares as follows, in tons:

	1923.	1922.	1921.
August	3,435,313	1,816,170	954,193
July	2,678,334	2,400,045	964,533
June	3,668,413	2,561,026	1,061,833
May	3,807,804	2,306,978	1,221,221
April	3,540,736	2,072,114	1,193,041
March	3,523,268	2,035,920	1,585,022
February	2,994,187	1,620,991	1,697,257
January	3,229,604	1,644,951	2,416,292
	1922.	1921.	1920.
December	3,026,502	1,649,096	2,703,886
November	2,849,705	1,415,461	2,654,009
October	2,937,844	1,246,476	3,225,567
September	2,683,730	985,520	3,129,333

Average daily output during August makes the following comparison with preceding months, in tons:

	1923.	1922.	1921.	1920.
August	110,816	58,599	30,780	101,529
July	115,656	77,421	31,369	96,937
June	122,280	78,167	40,494	101,461
May	124,704	74,096	39,394	96,415
April	118,324	69,070	39,768	91,297
March	113,673	65,675	31,468	108,500
February	106,945	54,914	60,167	106,720
January	104,181	53,063	77,945	97,894
	1923.	1921.	1920.	1919.
December	99,577	53,199	87,222	84,944
November	94,990	47,182	87,880	79,752
October	95,098	40,241	104,212	80,116
September	97,701	32,950	104,810	82,362

The May production was the largest on record. As against that month's daily average of 124,704 tons, the highest in wartime was 113,943, in September, 1918; the highest since the war until last March, 106,000, in March, 1920; the smallest since the war 37,589, in July, 1921.

WANT ROAD TO PAY TAX.

Claims of Joliet & Chicago Stockholders Exceed $200,000.

A meeting of the committee representing certain stockholders of the Joliet & Chicago, who are planning to compel the Chicago & Alton to pay the income tax on the Joliet & Chicago dividends under the terms of an old lease, will be held today at the office of Joseph Walker & Son. Plans will be formulated at the meeting to push the claims of the stockholders. Recent developments indicate that plans for reorganization of the Chicago & Alton were progressing more rapidly than had been anticipated.

Claims forwarded to the committee thus far total more than $200,000, it was said yesterday. The claims are based on a provision in the lease under which the Chicago & Alton took over the Joliet & Chicago. Under this provision the Chicago & Alton agreed to pay all the Federal taxes on dividends it paid to Joliet & Chicago stockholders. The stockholders' committee holds that this includes income tax, and that such payments have not been received for ten years.

RECEIVER IS ASKED FOR JERSEY CAR LINE

Petition Also Demands Mandatory Injunction Compelling Operation of Strike-Bound Trolleys.

Special to The New York Times.

TRENTON, N. J., Sept. 5.—Attorney General McCran and two of his associates, Judge William Newcorn and Joseph A. Lanigan, appeared before Chancellor Walker at the State House late this afternoon with petitions asking that a receiver be appointed for the Public Service Railroad Company and that a mandatory injunction be issued against the Public Service Railway Company compelling it to operate its trolley cars which have been idle since Aug. 1 as a result of the strike of platform men.

As an alternative, the petition against the railway company asks that if the mandatory injunction is not granted, receivers be appointed to take over the lines and operate them. Such operation, however, would only be effective pending final determination of action at law in the Supreme Court. Rules to show cause why the actions requested should not be put into force are returnable before the Chancellor at the State House Wednesday of next week at 10:30 in the morning.

The petition against the railroad company was presented by Mr. McCran for Henry Kollmer, a carpenter, residing along the company's lines near Merserville, under the Railroad act providing that any citizen, when a railroad ceases to operate for a period of ten days, can make application for a receiver.

Democratic Women Approve.

Special to The New York Times.

ASBURY PARK, N. J., Sept. 5.—Governor Silzer's recourse to the courts to bring about a receivership of the Public Service Railway Company or a resumption of trolley service in 147 New Jersey municipalities was commended by Democratic women of the State assembled in their first convention in the Monterey Hotel here this afternoon. The attitude of the Public Service Corporation was described in the resolution as "nothing short of impertinence and cool indifference to the comfort and convenience of the citizens of New Jersey." In endorsing the Governor's attitude, the women pledged their support to "maintain the sovereignty of the State."

About 400 women are attending the convention. At a pre-convention meeting of leaders last night, it was learned, it was determined to adopt a "hands off" policy with respect to an endorsement of the Citizens Committee for institutional agencies. Jersey Republican women may endorse the Citizens Committee program for a fund for the State's institutions to be obtained from a half-mill tax.

Coca-Cola Earnings Stump.

The Coca-Cola Company for the three months ended June 30, 1923, reports gross sales of $7,008,582 against $6,006,132 in the same period last year. After payment of all expenses and miscellaneous deductions, but before allowing for Federal taxes, there was reported net earnings of $1,671,236 against $2,735,925 last year. The net for the June quarter was equal, after preferred dividends, to $3.39 a share on the 500,000 shares of common stock outstanding, against $5.16 a share earned in the same quarter last year. The advance in the price of sugar is understood to have reduced the company's profits this year.

TOPICS IN WALL STREET.

The Stock Market Recovers.

Following a period of irregularity during the first hour of trading, when stocks sold off fractionally below the closing prices of Tuesday, the stock market started upward under the leadership of Baldwin Locomotive. The advance was resumed just about the time Wall Street received information, declaring that the loss of life in Tokio was far below the original estimates, and that the belief existed that earlier estimates covering losses in other large cities of Japan affected by the earthquake might also be scaled down considerably when official information comes to hand. The recovery in the market, however, was looked upon mainly as a technical advance, as it was generally believed that short lines of securities were greatly extended on Tuesday in view of the news covering the Far East disaster, coming as it did at a time when the European news was unfavorable. There was a sharp advance in steel stocks, on reports that large inquiries were coming from Japanese firms for steel in connection with the reconstruction of the devastated areas. Shipping stocks also recovered on this news. But the recovery was not confined to any one group; but it was general. At the close gains of one to two points were numerous among the active issues, including the railway shares.

***

Swing of the Averages.

The sharp gains in many of the active shares, both railroads and industrials yesterday, resulted in a substantial gain. The recovery in the averages did not quite equal the loss of Tuesday, but it now stands at about the same level as reported last Thursday, prior to the beginning of the anthracite strike and the news of the Japanese disaster. The Greco-Italian situation has not received much attention in stock market circles thus far. The averages for fifty stocks at the close yesterday stood at 83.95 a gain of .68 for the day. At the close last Thursday it was 83.95. The average for twenty-five railroads yesterday was 88.90 at the close, a gain of .84 for the day, while the average for the same number of industrials closed at 100.44 a gain of .73 for the day.

***

Japan Inquires for Steel Products.

It became evident yesterday that Japanese importing firms outside of the stricken area were losing little time in making preparations for the enormous demands which will eventually arise for materials and supplies to be needed in reconstruction of the areas devastated in Japan as a result of the earthquake and fire. This was evidenced by the large number of inquiries prominent steel companies are receiving from the Far East. According to The Iron Age, these inquiries have literally flooded the market. They call for 100,000 kegs of wire nails, 400 miles of pipe, and large tonnage in sheets, structural steel and other products. The steel industry is of opinion, moreover, that it will be some time before the full measure of Japan's needs can be ascertained.

***

"Distribution" of Bonds.

It was remarked in banking circles yesterday that the action of the various classes of Japanese securities since the earthquake has once more demonstrated the advantage of "good distribution" of bonds—that is, the placing of every issue in the hands of a large number of investors—over narrow distribution. In the latter category is put concentrated holdings by institutions. The difference in such distribution naturally affects the rapidity with which the bonds come to market in the case of an emergency, such as has just developed. The Japanese Government issues and the municipal bonds of Japan, held in this market, were for the most part concentrated in large blocks to banking institutions. They broke badly when the market reopened on Tuesday, merely because some institutional officers lost their heads and sold "at the market." Almost all of the City of Tokio bonds, sold at the sacrifice of between 3 and 5 points on the market by one big institution which has been holding them for investment. On the other hand, the Oriental Development issue, which should be almost equally affected by the disaster, dropped only 3 or 3 per cent., due largely to the fact that it had almost ideal distribution among small investors, and is widely scattered in ones and twos and threes. In commenting on this immediate institutional selling, which now and then breaks out, one banker said yesterday that it is because the institution's officers all "have pencils" and try to "dope out" every particular situation, basing on their own information and what comes to them. They are most frequently wrong in their deductions, he added.

***

"Stock-Proof Markets."

The head of one large investment house in Wall Street expressed the opinion yesterday that the reason why the market did not decline sharply when news of the Japanese disaster was received was that it has become more or less "stock proof." "Can you imagine," he inquired, "what the occupation of Corfu by the Italians by force of arms would have done to our stock market on a Summer afternoon, say ten years ago? It is the opinion of most of the people who are good judges of the market with whom I have talked in the last few days that the action of stocks in the face of three years' developments—first the warlike attitude of Italy; second, the Japanese disaster, and third, the anthracite coal miners' strike—has demonstrated quite clearly that it is 'shock proof.'"

***

The Mark Goes on Declining.

Little attention was again paid to the fall in the German mark yesterday, although the day's decline carried its price from 6½ cents per million marks to 2 cents. Some curiosity was expressed, however, that this should have occurred while the cables were reporting the belief at Berlin that the German Government will in the next few days take the initiative toward direct negotiation with France and Belgium. Under such circumstances the mark's movement yesterday caused some discussion as to what would follow actual settlement of the Ruhr controversy. Germany would then be relieved of financing "passive resistance" in the Ruhr, but would also be confronted again either with reparation payments or with surrender of certain resources to foreign control pending a moratorium. In general, financial belief in this country is that the German financial confusion has gone too far to be removed by anything but foreign intervention or something like the Austrian plan, to be accompanied or followed by a foreign loan. At the moment Germany's foreign credit is non-existent, and it remains to be seen what her people's attitude would be toward surrender in the Ruhr foreign fiscal control.

***

China and Japan.

A good deal of comment was heard among local Japanese bankers yesterday as to the possibility of China lifting her boycott against Japanese goods, now that the earthquake disaster makes necessary extensive relief. The desire to aid the sufferers in various ways has already been engendered in the news from China, and it is expected that an easing up of the trade restrictions of long standing may now be allowed to take place with the boycott eventually disappearing. There is the further hope that the disaster will have the effect of bridging the none too friendly feeling that has existed between the two countries since the World War, and of which the boycott by the Chinese is still a reminder.

Record of Investments Chart

We have compiled for distribution a simple chart for listing your security holdings which will show at a glance your monthly and annual income, together with necessary information on Federal, New York State and New York City taxes.

Copy T.R.I. to investors on request.

W. C. Langley & Co.

Investments
115 BROADWAY, NEW YORK
MEMBERS NEW YORK STOCK EXCHANGE

Established 1865

EQUIPMENT
Trust Certificates

The New York, Chicago and St. Louis Railroad Equipment Trust of 1923 6% Gold Certificates

Issued under the Philadelphia Plan against not to exceed 80% of the cost of new standard locomotives and cars.

Maturities 1924-33

Price to yield 5.40%

Circular on request.

Hambleton & Co.

43 Exchange Place, New York
Philadelphia BALTIMORE Washington

We own and offer

$50,000

Cleveland, Cincinnati, Chicago & St. Louis Railway Co.

(St. Louis Division)

First Collateral Trust 4s Due November 1, 1990

Price to yield about 5.10%

Description upon request

Potter & Company

Members New York Stock Exchange
Five Nassau Street
NEW YORK

We Deal In:

Barnhart Bros. & Spind. 2nd
Celluloid Company
Claflins Incorporated
Singer Manufacturing
Westchester-Biltmore Pfd.

Inquiries Invited

TOBEY & KIRK

Established 1873
Members New York Stock Exchange
25 Broad St., New York
CHICAGO NEW HAVEN

Charcoal Iron Co. of America

8% First Mtg. Bonds

Due November 1, 1931

Company is the largest producer in the United States of:

Charcoal Iron
Wood Alcohol
Acetate of Lime

Its timber lands alone are valued at more than amount of entire funded debt. Total assets securing these bonds are over four times this amount. Present earnings are well in excess of interest requirements.

At present market price of about 95 and interest, these bonds

Yield over 8½%

Special Letter upon request

P. W. CHAPMAN & CO. INC.

42 Cedar St. New York
120 So. La Salle St. Chicago

NEW YORK STOCK EXCHANGE TRANSACTIONS

WEDNESDAY, SEPTEMBER 5, 1923.

Day's Sales.	Tuesday.	Monday.	A Year Ago.	Two Years Ago.	Same Period Year to Date.	1922.	1921.	1920.	1919.
555,500	585,550	Holiday.	990,704	626,125	161,572,176	174,009,061	115,062,950	152,983,048¼	$205,784,854

1923 High.	1923 Low.	Sales.	Stock and Dividend Rate.	First.	High.	Low.	Last.	Net Ch'ge.	Closing Bid.	Closing Ask.
19¼	9	100	Advance Rumely	9¼	9¼	9¼	9¼	— ¼	9¼	9¾
1½	½	100	Air Reduction (x)	½	½	½	½	— ¼	½	¾
¾	⅛	100	Alaska Gold Mines	⅛	⅛	⅛	⅛	— ⅛	⅛	¼
80	59½	600	Allied Chem. & Dye (6)	67⅝	68	67⅝	68	+ 1	67	68
51¼	37⅝	200	Allis-Chalmers Mfg. (4)	43¾	43¾	43¾	43¾	+ ¼	43¾	43¾
20½	10⅞	400	Am. Agricul. Chemical	15¾	16¼	15¾	16¼	+ ¼	16	17
26½	22	400	Am. Agricul. Chem. pf.	26	26	26	26		24½	27
40½	25	100	American Beet Sugar	31⅛	31⅛	31⅛	31⅛	+ ⅛	31¾	32
60	29¼	400	American Bosch Magneto	32⅝	33	32⅝	33	+ ⅜	32	37½
106	73½	51,100	American Can (5)	99⅝	99⅞	99⅜	99⅜	+ 2⅜	99⅜	99⅞
115	100½	100	American Can pf. (7)	107⅞	107⅞	107⅞	107⅞	— ⅛	108	108
189	145	400	American Car & Fdy (12)	162¾	164½	162¾	164	+ ½	164	166
13	8	100	American Chicle	11	11	11	11	— ½	11	11¾
51	22	100	American Chicle pf.	45	45	45	45		44	48
20¾	3¾	1,300	American Cotton Oil	7⅞	7⅞	7⅞	7⅞	+ 2⅜	7⅞	8
38½	14	2,000	American Cotton Oil pf.	22¼	24¾	22¼	24¾	+ 2¾	24	24¾
7½	3½	200	Am. Druggist Syndicate	4½	4½	4½	4½		4½	5
74½	20	200	Am. Hide & Leather pf.	43½	43½	43½	43½		43½	45
111¾	87½	100	American Ice (7)	95	95	95	95		95	97½
23½	16¾	3,100	American International	18⅝	20¼	18⅝	20¼	+ 1⅝	20¼	20⅝
59	33	100	American Linseed pf.	39	39	39	39	— 1	39	40
75¾	64⅜	4,000	American Locomotive (5)	73½	75⅞	73½	75⅛	+ 1⅝	73⅞	75⅛
55¾	40¾	100	American Metal (3)	44¼	44¾	44¼	44¾	+ ¼	44½	45
82¾	70	100	American Radiator (4)	82¾	82¾	82¾	82¾	+ 1	82¾	85
6¾	4¾	200	Am. Safety Razor (80c)	5	5	5	5		5	6
21⅝	10½	1,700	Am. Ship & Commerce	12⅞	13¾	12⅞	13⅝	+ ⅝	13	13¾
99½	53	1,600	Am. Smelt. & Refining (5)	57⅝	59	57⅝	58¾	+ 1⅛	58¼	58¾
102¾	93	100	Am. Smelt. & Ref. pf. (7)	97	97	97	97		94	98
40¾	21¾	1,100	Am. Steel Foundries (3)	33	33½	33	33½	+ ¼	33½	34
85	67	100	American Sugar Refining (5)	69¼	69¼	69¼	69¼		68	70
108¾	100¾	300	Am. Sugar Ref. pf. (7)	101	101	101	101	— ½	100	102
36¾	16	700	Am. Sumatra Tobacco	22¾	23	22	23	+ ⅛	22	23
65¾	32¾	100	Am. Sumatra Tobacco pf.	45	45	45	45		45	50
125⅞	119⅛	1,200	Am. Tel. & Tel. (9)	124¾	124¾	124¾	124¾	+ ¼	124¾	124¾
107¾	97	100	American Tobacco pf. (6)	103¾	103¾	103¾	103¾	+ ¼	103¾	104
44¾	27½	400	Am. Water Works & Elec.	33¾	34¾	33¾	34¾	+ 2	33	35¾
63½	48½	200	Do. Participat. pf. (4)	59	59	59	59		60	62½
109¾	80½	2,200	American Woolen (7)	85½	88	85½	87⅛	+ 2	87¼	87¾
111¾	99¾	500	American Woolen pf. (7)	102	102¾	102	102	+ ¼	101½	103
24	5	200	Am. Writing Paper pf.	9	9	9	9		8	12
53¾	38	200	Anaconda Copper (3)	40¾	41¾	40¾	41¾	+ ¾	40¾	40¾
15⅝	12	1,700	Arnold, Constable & Co.	15½	17	15½	16	+ ⅜	15⅝	16
89	62¾	700	Associated Dry Goods (4)	82	85	82	85	+ 3	84	84½
105¾	94¾	1,400	Atch., Top. & S. F. (6)	97	97¾	96¾	97¾	+ ¾	97¾	98
90¾	86⅞	200	Atch., Top. & S. F. pf. (5)	88	88	88	88		87¾	88
127	109¾	200	Atlantic Coast Line (7)	113¾	113¾	113	113		111¾	113
24	9¾	100	Atlantic Gulf & W. Indies	15½	15½	15½	15½	+ ⅜	15	15½
27	9¾	200	Atl. Gulf & W. Indies pf.	14	14	14	14		13¾	14
160	99¾	100	Atlantic Refining (4)	106	106	106	106	+ 1½	106	110
35½	17	900	Austin Nichols	25¾	26	25¾	26	+ ¾	26½	28
144¾	110¾	12,900	Baldwin Locomotive (7)	122	124¾	122	124¾	+ 2	124¾	124¾
65¾	40¾	4,600	Baltimore & Ohio	44¾	50¾	43¾	50¾	+ 6¾	50	50¼
86¾	52½	100	Baltimore & Ohio pf. (4)	58¾	58¾	58¾	58¾	+ 1¾	58¾	59
85	64	600	Barnsdall Class A	12⅜	12⅜	12¼	12¾	+ ⅜	12¾	13¼
		700	Bateplias Mining	⅝	⅝	⅝	⅝		⅝	1
84¾	81	2,400	Beech-Nut Packing (2.40)	78½	77	78½	78½	+ 2½	78½	79¾
79	41¾	7,400	Bethlehem Steel (5)	51¾	53¾	51¾	53½	+ 1¾	53½	53¾
97¾	87¾	100	Beth. Steel "automatic" (7)	94½	94½	94½	94½		94	96
121¾	104¼	100	Bklyn. Edison Electric (8)	109	109	109	109		109	109¾
108¾	94¾	100	Burns Brothers pf. (7)	94¾	94¾	94¾	94¾	— 3¾	94	99
11¾	5½	600	Butte Cop. & Zinc (50c.)	5½	5½	5½	5½		5½	6
97¾	13¾	800	Butte & Superior (2)	16	16	15¾	15¾	— ¼	15¾	16
22	13¼	100	Butterick Co.	20	20	20	20	+ 1	19½	19¾
9¼	4¼	100	California & Chicago R. R.	3	3	3	3		3	4
20¾	17¾	1,200	California Petroleum (1¾)	19¾	20¾	19¾	20¾	+ ¾	20¾	20¾
12¾	5	800	Callahan Zinc Lead	5¾	5¾	5¾	5¾		5¾	6
180	140¾	800	Canadian Pacific (10)	142	143½	142	142¾	— ¾	142	142¾
40¾	13¾	600	Central Leather Co.	20	20¾	19¾	19¾	— ¾	19¾	20¼
87½	25	100	Century Ribbon Mills	30¾	30¾	30¾	30¾			
30¾	17¾	400	Cerro de Pasco Cop. (4)	29	30	29	30	— ¼	29¾	30
76	46¾	200	Chandler Motor (6)	53¼	54	53¼	54	+ 1¾	53¾	54
70¾	57	400	Chesapeake & Ohio (4)	62½	62¾	62	62¾	+ ¼	62	62¾
104¾	96	200	Chesapeake & Ohio pf. (5½)	98	98	98	98½		98½	99
3¾	2	19,700	Chicago & Alton	2¾	3¼	2¾	3¼	+ ½	3¼	3½
62¾	48¾	100	Chicago & East. Illinois pf.	50	50	50	50		48½	50½
63¾	50¾	100	Chicago & East. Illinois pf.	50	50	50	50	+ ¼	49½	50¾
24¾	14¾	400	Chicago, Mil. & St. Paul	17	17¾	17	17¾	+ ¾	17	18
45¾	24¾	1,700	Chicago, Mil. & St. P. pf.	29	30¾	29	30	+ ¾	30	30¼
88	61¾	400	Chicago & N. W. (5)	69¾	69¾	69¾	69¾		69	69¾
37¾	18¾	1,000	Chicago, R. I. & Pacific	11¾	12¾	11¾	12¾	+ 1¾	12¾	12¾
95	77	100	Chicago, R. I. & P. pf. (7)	78¾	78¾	78¾	78¾	+ ¾	78¾	79
86	66¾	200	Chicago, R. I. & P. pf. (8)	69	69	69	69		70	73
30¾	24¾	600	Chile Copper (2½)	26¼	26¾	26¼	26¾	+ ¼	26¾	27
21¾	14¾	200	Chino Copper	16¾	16¾	16¾	16¾		16¾	16¾
76¾	60	500	Cluett, Peabody (5)	71¾	72	71¾	72	+ 1¼	71	72¾
78¾	73¾	200	Coca-Cola (7)	76	77¾	76	77¾	+ 1¾	77¾	78
85¾	76	1,500	Colorado Fuel & Iron	29¾	30¾	29¾	30¼	+ ¾	30	30¼
87¾	50¾	400	Columbia Gas & El. (2.60)	84¾	85	84¾	85	+ ¾	85	85¾
9¾	6	500	Columbia Graphophone						6¾	7
48¾	42¾	400	Columbian Carbon (4)	47¾	48	47¾	48		48	48¾
44	25	400	Commercial Solvents A	33	33	33	33		31	34
83¾	67	800	Computing Tab. & Rec. (6)	74¾	75¾	74¾	75¾	+ 1¾	75	75¾
23¾	18	200	Consolidated Cigar	21¾	21¾	21¾	21¾	— ¼	20¾	22
62¾	56¾	200	Consolidated Gas (5)	61¾	61¾	61¾	61¾		62	62¾
14¾	6¾	2,100	Consolidated Textile	8	8	8	8	+ ¼	8	8½
54¾	42¾	14,400	Continental Can (4)	49¾	50¾	49¾	50¾	+ ¾	50¾	50¾
12¾	6¾	100	Continental Motors	7¾	7¾	7¾	7¾		7¾	8
138¾	114¾	3,000	Corn Products Ref. (17½)	125	128¾	126	128¾	+ 2¾	128¾	129¾
29¾	25¾	11,500	Cosden Co. (4)	29¾	30¾	29¾	30¾	+ ¾	30¾	30¾
87¾	67¾	2,700	Crucible Steel (4)	83	87¾	83	87¾	+ 3¾	87¾	87¾
20	8¾	1,000	Cuba Cane Sugar	13	13¾	11¾	11¾	— ¼	11¾	12¾
64¾	33½	1,200	Cuba

BONDS

Our weekly investment list will be sent regularly at your request.

SUTRO & KIMBLEY
Members New York Stock Exchange
66 Broadway
New York

Exempt from Federal Income Taxes.

*Cleveland, Ohio, 5s
Price to yield 4.45%

Hidalgo Co. Texas 6s
Price to yield 6%

*Hunt'gt'n N.Y. S. D. 4½s
Price to yield 4.25%

*Legal New York State Savings Banks.

Send for Circular T-3

Farson, Son & Co.
Members New York Stock Exchange
115 Broadway, New York

Investors' Service Department

This department of our investment business is under the direct supervision of our Bond Department, and also has available the comprehensive facilities of our Statistical Department.
Investors are thus afforded the opportunity to obtain from us, without obligation, very complete information regarding securities which they may hold or contemplate purchasing.

Investments List 969 Furnished on Request

Redmond & Co.
33 Pine Street, New York
Philadelphia Pittsburgh
Baltimore Washington
Members New York Stock Exchange

$50,000
Chi. R. Isl. & Pac.
Gen. Reg. 4s, 1988
75¼ and Int.
To net about 5.20%

$50,000
St. Louis, Iron Mtn. & Southern
Gen. Cons. 5s, 1931
90¾ and Int.
To net about 5.75%

$50,000
Colo. & Southern
Ref. 4½s, 1935
83 and Int.
To net about 6.65%

R. W. PRESSPRICH & CO.
10 Wall St. New York. Phones 6300, 1220
Municipal and Railroad Bonds

HOAGLAND, ALLUM & Co.
INCORPORATED
Established 1900

Safe Bonds for Investment

Send for our
List of Offerings T-14
Investment Record T.R.-15

MAIN OFFICE 120 Broadway New York
BRANCH OFFICE 14 So. La Salle St. Chicago

BONDS ON STOCK EXCHANGE

WEDNESDAY, SEPTEMBER 5, 1923.

Day's Sales:	1923.	1922.	1921.	1920.	1919.
United States Government Bonds..	$1,445,350	$1,692,350	$7,990,600	$4,214,100	Holiday
Other Domestic Bonds	3,823,500	7,462,200	3,527,000	3,875,000	Holiday
Foreign Bonds	1,709,000	2,400,000	1,673,000	1,216,500	Holiday.
Total all bonds	$6,982,850	$11,754,550	$13,190,600	$8,805,600	Holiday
Year to date:					
United States Government Bonds..	$541,004,180	$1,206,896,902	$1,599,886,100	$1,901,448,050	$1,638,247,600
Other Domestic Bonds	1,063,218,400	1,329,580,900	366,703,989	409,940,500	362,256,439
Foreign Bonds	319,233,900	434,108,800	202,218,100	191,983,300	199,507,800
Total all bonds	$1,923,546,480	$2,980,586,502	$2,168,252,189	$2,503,371,850	$2,200,011,839

UNITED STATES GOVERNMENT LOANS.

Range Since Date of Issue. High.	Date.	Low.	Date.	Range To-day. High.	Low.	Issue.	Open.	High.	Low.	Last.	Net Ch'ge	Closing Bid.	Asked.	Yield.
102.16	Oct. 19,'22	98.1	June 5,'21	100.00	100.00	Liberty 3½s, 1932-47	100.00	100.00	99.80	99.81		99.80	99.81	3.50
100.26	Oct. 19,'22	98.4	July 7,'21	101.28	99.28	27	Liberty 3½s, registered	99.30	99.28	99.28	99.80	+.1	99.4		4.11
101.26	July 30,'23	99.00	May 19,'20	99.80	97.8		Liberty 1st cv. 4s, '32-47								
101.10	July 24,'23	98.26	May 19,'20	98.18	97.3		Liberty 1st cv. 4s, reg.								4.12
100.28	July 30,'23	99.12	May 20,'20	98.22	94.18		Liberty 2d 4s, 1927-42						99.5		
102.00	July 18,'23	99.00	June 7,'20	100.00	98.18		Liberty 2d 4s, reg.								
100.16	July 14,'23	98.18	May 21,'20	98.10	97.5		Liberty 1st 4½s, '32-47						97.30	98.6	
101.26	July 18,'23	98.00	May 21,'20	99.8	96.22	32	Liberty 1st cv. 4½s, '32-47	98.7	98.7	98.3	98.3	—.7	98.3	98.6	4.35
101.24	July 24,'23	98.00	July 7,'20	99.28	97.16		Liberty 1st cv. 4½s, reg.								
101.00	July 24,'23	98.18	May 20,'20	98.24	98514	Lib. 1st cv. 4½s, '27-42	98.6	98.6	98.3	98.5	—.3	98.3	98.4	4.36
100.26	July 28,'23	98.16	Dec. 21,'20	98.28	98.11	Lib. 2d cv. 4½s, reg.								
101.00	July 30,'23	98.26	Dec. 20,'20	99.0	97.25	288	Lib. 2d 4½s, 1928	98.26	98.26	98.22	98.23	—.3	98.22	98.25	4.35
100.27	July 25,'23	98.16	May 20,'20	98.17	97.17	4	Lib. 3d 4½s, 1928	98.21	98.21	98.21	98.21	—.4	98.5	98.6	4.45
101.27	July 27,'23	98.00	May 20,'20	98.27	96714	Lib. 4th 4¼s, 1933-38	98.5	98.7	98.5	98.5	—.3			
101.00	July 16,'23	98.18	May 20,'20	99.00	98.25	248	Lib. 4th 4¼s, reg.	98.4	98.4	98.4	98.4	—.4	98.22	98.24	4.37
100.0	Oct. 19,'22	98.1	Mar. 27,'22	100.1	98.2	48	Treasury 4½s, 1947-52	98.24	98.24	98.18	98.19	—.2			
100.00	July 14,'23	99.30	Apr. 21,'22	100.00	99.30		Treasury 4½s, reg.								

Beginning March 29, the Stock Exchange officially quotes Liberty bonds in units and fractions, the fractions being 32ds of a unit, and the quotations after the decimal point representing one or more 32ds. In the above table, therefore, the figures of highest and lowest prices during 1923 and since date of issue are reduced to the form now used in the Stock Exchange quotations.

FOREIGN BONDS.

Argentine 5s, 1945 — 1 ... 85 — 7s, 1927 — 1 ... 101¼ — 1 ... 101¼ — Austrian Govt gtd s f 7s, int reds, 1943 — 1 ... 87 — 5 ... 87¼ — Am Smelt & R 1st 5s, 1947 — 10 ... 91½ — 5 ... 91¾ — 5 ... 91¾ — 5 ... 91¾ — tem 8s, 1947 — 5 ... 100¾ — 5 ... 100¾ — 5 ... 100¾ — 5a ... 101⅜ — Am Sug Ref tem 6s, '28 — 5 ... 101⅛ — 10 ... 101¼ — Am Tel & Tel col 4s, 1929 — 5 ... 92¼ — 5 ... 92¾ — 5 ... 92¾ — 5 ... 92¾ — col tr 5s, 1946 — 5 ... 91¼ — 5 ... 91¼ — Am Wat Wks & Elec col 5s 1944 — 4 ... 109 — 1 ... 76 — City Lyons 1934 — 5 ... 76¼ — 2 ... 77 — City Marseilles 1945 — 4 ... 109 — City Copenhagen 6½s, 1944 — 10 ... 89¾ — City Greater Prague 7½s, 1952 — 1 ... 76 — City Lyons 1934 — 5 ... 76¼ — 2 ... 77 —

Dy Marseilles 6s, 1934 — 5 ... 70¼ — City of Montevideo s f 7s, 1952 — 2 ... 84 — City of Rio de Janeiro s f 8s, 1946 — 1 ... 97¼ — 1 ... 97¼ — 1 ... 97¼ — 1 ... 97¼ — 1 ... 97¼ — City of Sao Paulo, s f 8s, 1952, int rcts — 5 ... 100 — City Tokio 5s, 1952 — 1 ... 89¾ — 1 ... 89¾ — 2 ... 89¾ — 2 ... 89¾ — 1 ... 89¾ — 1 ... 89¾ — 2 ... 89¾ — 2 ... 89¾ — 1 ... 89¾ — 1 ... 89¾ — 1

The A B C

of international banking is provided through our 62 branches and offices distributed as follows:

Argentina Brazil Chile

ENGLAND	FRANCE
SPAIN	MEXICO
GUATEMALA	PERU
URUGUAY	COLOMBIA
VENEZUELA	ECUADOR
NICARAGUA	SALVADOR
SAN FRANCISCO, U. S.	

ANGLO-SOUTH AMERICAN BANK LIMITED

And its affiliations

British Bank of So. America, Ltd. and Commercial Bank of Spanish America, Ltd.

New York Agency, 49 Broadway

N. C. STENNING, Agent
CECIL PLATT, Sub-Agent

Capital and Reserves Over $60,000,000

For Maximum Safety and Stability

Invest in the well protected securities of strong growing public utility companies. The need for their services is vital and continuous.

MOUNTAIN STATES POWER COMPANY

First Mtge. 6% Bonds

are backed by property valued at two for one, excellent earnings, diversified power requirements and efficient management.

Yield about 6.50%

Ask for descriptive circular CJ-901

H. M. Byllesby and Co.

111 Broadway, New York

New Haven Boston Providence Chicago

EXEMPT FROM FEDERAL INCOME TAXES

MUNICIPAL BONDS

$25,000
City of
Houston, Texas
4¼% Sewer Bonds
Due Sept. 1, 1951

Coupon Bonds payable in New York. Legal opinion of Charles B. Wood, Chicago.

Price to yield 4.75%

C. W. McNEAR & COMPANY

Established 1908
120 Broadway
NEW YORK

Expediency

Dictates different investments for different people. Having no bonds of our own for sale we are in a position to recommend, from the entire field of securities, what is best for your purpose, if you will give us some idea of your needs.

TAMELING, KEEN & CO.

Members
New York Stock Exchange

7 Wall Street, New York

Bankers Capital Corporation

Bank
and other
Financial Corporation
Stocks

41 East 42nd Street
New York
Telephone Vanderbilt 1155

DEMAND FOR STEEL TO REBUILD JAPAN

Iron Age Reports Inquiries Are Already Being Made as Result of Disaster.

FALL PROSPECTS BRIGHT

Iron Trade Review Finds New Books Show Better Rate Than in August.

Japan is already in the market with inquiries for steel to replace the damage resulting from the recent disaster, according to the weekly review of the steel market by The Iron Age. Among the inquiries are 400 miles of pipe, 100,000 kegs of wire nails and large shipments of sheets for temporary fireproof houses.

Other prospects of buying in the Fall market continue more promising, according to The Iron Trade Review, which points out that new books are sustained at better than the August rate.

"Relief for Japan," says The Iron Age, "has been the first concern of the steel trade, and even as this is written New York offices of the leading producers have before them good-sized inquiries from Japanese exporters representing expected needs in steel for emergency work. These houses were assured that all expedition would be given to the shipment of relief material.

Large Shipments Planned.

"Large shipments of sheets for temporary fireproof housing are already planned. For many months Japan has been buying American sheets in quantities, to comply with the new fire protection laws of Tokio, these shipments from this country in the fiscal year ended June 30, 1922, being nearly 2,000,000 tons.

"Meanwhile, continued shipments of sheets on a large scale are expected. Our London cable reports that Japanese houses there are buying sheets feverishly.

"In finished steel products, reports agree that the last month's shipments were well in excess of new orders, but with buyers following the policy of keeping close to the mills, new September orders are expected to reach fair proportions."

Iron Trade Reports Gain.

The Iron Trade Review says, in part:

"Prospects of heavier Fall buying of steel continues more promising. New bookings are well sustained at better than the August rate, and inquiry is showing a definite tendency to increase and broaden. The opening of mill books for last-quarter tonnage, while little more than a formality in the case of some heavily obligated mills, is expected to bring considerable fresh buying to focus.

"The coal strike has checked new buying and has caused some suspension of orders by companies directly identified with the anthracite industry, but the effect on the general iron and steel market has not been important."

FOREIGN STOCK MARKETS.

Firmness at Paris Yesterday—Sterling Goes Still Higher.

LONDON, Sept. 5.—Trading was dull on the Stock Exchange today. Old 2½ per cent. consols unchanged at 58⅝; British 5 per cent. war loan ¼ lower at 102; 4½ per cent. war loan unchanged at 97¼.

Rand Mines 2%, De Beers Mining 13⅛, both unchanged.

PARIS, Sept. 5.—Prices were firm on the Bourse today. Three per cent. rentes 5 centimes lower at 57 francs 50 centimes; 5 per cent. war loan 5 centimes higher at 74 francs 95 centimes. Exchange on London 50 centimes higher at 80 francs 85 centimes; American dollars, 17 francs 93 centimes, against 17.73 yesterday.

BANK WOMEN TO MEET.

Convention to Be Held Same Time as That of American Association.

The Association of Bank Women will hold its first general convention at Atlantic City from Sept. 24 to 27, simultaneously with the convention of the American Bankers Association, it was announced yesterday. Haddon Hall has been selected as the official headquarters.

There will be two sessions and a dinner meeting, so arranged that they will not conflict with the more important parts of the American Bankers Association convention. Miss Jean A. Reid, Manager of the Women's Department of the Bankers Trust Company, is General Chairman, and Mrs. William Laimbeer, Assistant Secretary of the United States Mortgage and Trust Company, heads the Entertainment Committee.

Value of Dome Mines' Output Up.

Gold production of the Dome Mines, Ltd., in August was valued at $431,019, compared with $428,547 in July and $421,779 in June, according to advices received in New York. The production in August, 1922, was valued at $332,774.

SHORT TERM NOTES.

Security.	Rate.	Due.	Bid.	Ask.	Yld.
Alum. Co. Am.	7	Nov., 1923	102¼	103¼	
Alum. Co. Am.	6	Dec., 1923	100⅛	100⅜	5.65
Am. Cot. Oil	6	Sep. 2, '24	85	100	
Am. Sum. Tob.	7½	June, 1923	98	98	7.10
Am. T. & T. Co.	6	Feb., 1924	100⅛	100⅜	4.90
Am. Tobacco Co.	6	Dec., 1924	101¼	102¼	5.15
Anac. Cop. Co.	6	Jan., 1930	102	102¼	5.35
Anglo-American Oil Co., Ltd.	7½	Apr., 1925	102¼	102⅝	5.90
B. & O. R. R.	6	Apr., 1924	100⅛	100⅜	5.30
Bell Tel., Can.	7	Apr., 1925	102⅜	102⅝	5.90
Braden Cop. M.	6	Feb., 1931	98⅞	99⅛	6.10
Can. Nor. Ry.	6½	Dec., 1924	100	100⅛	5.20
Cen. Argentine	6	Feb., 1927	97½	98⅛	6.40
Central Leather 1st Ref.	5	Apr., 1925	97	97½	5.65
Empire G. & E. Emp. Coke)	7	May, 1925	98½	98⅝	7.10
Federal Sugar	6	May, 1933	97⅛	97⅜	6.20
Hocking Valley	5	Mar., 1924	100¼	100⅜	5.15
Humb. Oil & R.	5½	July 15, '32	85½	90½	6.10
K. C. S. Term.	6	Nov. 15, '23	100⅜	100⅝	4.60
Kan. Cop. Co.	7	Feb., 1930	103⅜	104⅛	6.30
Natl. Leather	6	Oct. 15, '23	100	100⅜	5.50
Sears-Roebuck	7	Oct. 15, '23	100	100⅜	5.50
Shaw-Sc. & L.	6	Aug. 15, '23	99½	99¾	6.35
Selvay Co.	6	Oct., 1927	103½	104½	5.65
S. Paul U. & D.	5½	Dec. 15, '23	100⅛	100⅜	4.65
Swift & Co.	5	Oct., 1932	90¾	91	6.15
S. O. of N. Y.	6½	May, 1933	106½	107	5.70
Sun Oil	6	June, 1925	100	100	
Vacuum Oil Co.		Apr., 1936	103¾	104¼	6.25
Westinghouse El. Mfg.	7	May, 1934	104¼	104⅝	6.55

Short-Term Government Obligations

Following are the prices paid in the open market for United States Treasury certificates of indebtedness and notes of the different issues:

Month.	Year.	C.	Bid.	Ask.	Approx. Yield.
March	1924	4½	100⅝	100⅞	4.60
March	1926	4½	100⅛	100⅜	4.64
March	1927	4½	99⅞	100	4.50
March	1927	4¼	100⅛	100⅜	4.62
June	1924	4¼	101	100⅝	4.35
June	1925	4½	99⅞	100	4.59
September	1923	4¼	100		
September	1924	4¼	100⅛	100⅜	4.40
September	1926	4½	99⅝	99⅞	4.59
September	1923	4¼	100		
December	1927	4½	99⅛	99⅜	4.57
December	1927	4¼	100¼	100½	4.32
December	1923	4¼	99⅛	100⅛	5.13

SILVER BULLION.

Bar silver in London 3d up, at 31¼d per ounce; New York price ¼c lower, at 63c.

Range for 1923:

	Highest.		Lowest.	
London	32 5/16	Apr. 20	30 9/16	Feb. 5
New York	65¼	Mar. 27	62½c	July 30
Range for 1922:				
London	37 9/16	May 23	29 7/16	Dec. 15
New York	78½	May 31	57⅜	Dec. 15

MARKET AVERAGES.

STOCKS.

YESTERDAY'S RANGE.

	High.	Low.	Last.	Net Ch'ge.
25 railroads	58.12	57.53	58.06	+.64
25 industrials	106.62	105.20	106.44	+.72
50 stocks	82.37	81.42	82.25	+.68

DAILY RANGE OF 50 STOCKS.

	High.	Low.	Last.	Net Ch'ge
Sept. 4	82.82	81.25	81.57	—.82
Sept. 3	Holiday			
Sept. 1	82.67	82.20	82.38	—.31
Aug. 31	82.69	81.90	82.70	+.35
Aug. 30	83.11	82.10	82.32	—.23
Aug. 29	82.82	81.81	82.54	—.70

MONTHLY RANGE OF STOCKS.

	High.		Low.		Last.
*1923.	82.82	Sep. 1	81.25	Sep. 4	82.25
1922.	90.23	Sep. 11	84.49	Sep. 29	87.32
1921.	86.94	Sep. 14	81.13	Sep. 1	85.16
1920.	84.36	Sep. 20	70.34	Sep 1	80.93
1919.	93.53	Sep. 30	85.84	Sep. 11	92.79

YEARLY RANGE OF 50 STOCKS.

*1923.	82.82	Mar. 8	77.27	July 31	82.25
†1922.	90.31	Sep. 1	66.21	Jan. 10	87.94

Full Years.

1922	95.04	Oct. 18	66.21	Jan. 10	86.65
1921.	73.13	May 4	58.35	June 21	68.55
1920.	94.07	Apr. 9	67.20	Dec. 22	67.90
1919.	98.47	Oct. 31	69.73	Jan. 31	80.63
1918.	80.16	Nov. 12	64.12	Jan. 15	73.39

DOMESTIC BONDS.

YESTERDAY'S CLOSE.

		Net Change. Day.	Month.	Year.
40 issues	78.83	+.03	+.75	—5.39

DAILY RANGE OF DOMESTIC BONDS.

Sept. 4	76.80	—.03	Aug. 28	76.73	+.07
Sept. 3	Holiday.		Aug. 27	76.66	—.04
Sep. 1	76.85	+.03	Aug. 25	76.70	—.03
Aug. 31	76.82	—.0	Aug. 24	76.73	+.06
Aug. 30	76.80	+.0	Aug. 23	76.66	+.00
Aug. 29	76.81	+.0	Aug. 21	76.56	—.07

YEARLY RANGE OF 40 BONDS.

*1923.	79.43	Jan. 3	75.26	July 5	79.43
†1922.	82.54	Aug. 22	75.01	Jan. 3	82.22

Full Years.

1922	82.54	Aug. 22	75.01	Jan. 3	79.13
1921.	76.81	Nov. 29	61.56	June 20	75.37
1920.	81.14	Aug. 2	75.04	Aug. 9	79.86
1919.	79.06	June 2	71.06	Dec. 7	72.06
1918.	82.36	Nov. 12	75.65	Sep. 27	76.78

FOREIGN BONDS.

YESTERDAY'S CLOSE.

		Net Change. Day.	Week.	Month.
10 Govt. issues	99.14		—.39	—.72

DAILY RANGE 10 FOREIGN BONDS.

Sept. 4	99.14	+.04	Aug. 28	99.51	
Sept. 3	Holiday.		Aug. 27	99.51	—.02
Sep. 1	99.10	—.35	Aug 25	99.53	+.10
Aug. 31	99.45	—.07	Aug. 24	99.43	+.10
Aug. 30	99.52	—.01	Aug. 23	99.33	
Aug. 29	99.53	+.02	Aug. 22	99.33	—.10

YEARLY RANGE 10 FOREIGN BONDS.

	High.		Low.		Last
*1923.	101.14	June 7	96.92	Jan. 30	99.14

†The corresponding date last year.
*To date.

FOREIGN SECURITIES.

	Rate.	Date.	Bid.	Asked
Arg. (unlisted)	5	Sep., 1947	76	77
Arg. (rescission)	4	1945	65	67
Belgian (unlisted)	8	1950	44	47
Belgian (restor'n)	8	Sep., 1934	41	44
Brazil	4	1889	36	38
Brazil	5½	1895	41	43
Brazil	5	1895	44½	46½
Brazil	5	1910	37	39
British Victory	4	Sep., 1919	84	85
British Fund	4	Mar., 1908	80	83
Brit. Nat. W. B.	5	Oct., 1947	97	100
Brit. Nat. W. B.	5	1947-29	91	94
Brit. Nat. W. B.	5	1929	95	98
Brit. Exchequer	5¼	1929	93	97
Canada	5	1937	99⅞	100⅜
Canada	5½	Nov., 1929	102¾	103¼
Chile	1st 5	1911	68	72
City of Pelotas	5	1911	50	55
Colombia	6	1913	67	70
Costa Rica	7	1911	87	90
Cuba	6	1929	97	99
French Gov. Vic.	5	Jan., 1931	41½	43½
French Loan	4	1917	34	36
French Loan	5	May, 1920	51	53
French Loan	6	1920	49½	51½
Italian War Loan	5		36½	37½
Midl. R. R.	6	1960	48	50
Paris-Orleans R.R.	6	1956	48	50
Russ. External	5½	Dec., 1921	9½	10½
Do (Nat. City Bank ctfs.)			9½	10½
Russ. External	6½	Dec., 1919	9½	10½
Do. (Nat. City Bank ctfs.)			9½	10½
Russ. ruble bonds	5½	Feb., 1926	7	11
Russ. rentes of 1884			3½	4½
Russ. Ry. ctfs.			6½	7½
Sweden	6	June, 1939	104⅜	104⅝
Switzerland	5½	Aug., 1929	99¼	100
Uruguay	5	1910	96	99

EQUIPMENT BONDS.

(Quoted on a percentage basis.)

Name.	Maturity.	Rate.	Bid.	Asked
Atl. Coast Line	1924-35	6	5.65	5.35
Do	1924-34	6½	5.50	5.30
Balt & Ohio	1924-36	4½-3	5.60	5.53
Do	1924-35	6	5.80	5.48
Bethlehem Steel	1924-30	7	6.75	6.00
Boston & Albany	1925-27	4½	5.50	5.25
Buff. R. & P.	1923-38	4½-3.6	5.50	5.20
Can. Northern	1923-29	6	5.90	5.50
Canadian Pacific	1925-32	4½-3	5.50	5.25
C. R. R. of N. J.	1924-35	6	5.60	5.30
Ches. & Ohio	1923-38	5.5½-6½	5.60	5.30
Do	1924-35	6	5.75	5.45
Chi., Bur. & Q.	1924-35	6	5.65	5.38
Chi., M. & St. P.	1924-38	5.5½	6.30	5.85
Do	1924-35	6	6.25	5.90
Chi. & N. W.	1924-35	6	5.70	5.40
Do	1924-38	5.6½	5.45	5.28
Chi., R. I. & P.	1923-34	4½-5	5.90	5.45
Do	1924-35	6	5.90	5.50
C., St. P., M. & O.	1924-31	7	5.60	5.25
C., C., C. & St. L.	1924-29	6	5.50	5.25
Do	1924-34	6	5.70	5.40
Colo. & Southern	1924-35	6	5.75	5.45
Del. & Hudson	1924-35	6	5.65	5.35
Erie Railroad	1923-34	4½-5.6	6.40	6.00
Gt. North. Ry.	1924-35	6	5.65	5.35
Hocking Valley	1924-35	6	5.85	5.50
Do	1924-38	5	5.80	5.50
Illinois Central	1923-34	4½-5.6½	5.45	5.20
Do	1924-36	6½	5.50	5.20
Do	1924-35	6	5.65	5.35
Kan. Cy. South.	1924-36	5	5.80	5.45
Long Island	1924-33	5.6	5.90	5.70
Louisv. & Nashv.	1924-38	4½-5. 6½	5.40	5.25
Do	1924-35	6	5.65	5.35
Michigan Central	1922-32	5.6	5.50	5.25
Do	1924-35	6	5.70	5.40
M., St.P.&S. S. M.	1923-34	4½-5	5.75	5.40
Do	1924-35	6-6½-7	5.80	5.45
M., K. & T.	1924-35	6	6.00	5.56
Missouri Pacific	1924-35	6	5.95	5.50
Do	1924-38	5	5.90	5.40
New Marquette	1924-35	6	5.90	5.45
Pitts. & L. E.	1923-35	6½	5.55	5.30
Reading Co.	1923-33	4½-5.6	5.55	5.18
Seaboard Air L.	1923-34	4½-5.5½	6.05	5.80
Southern Pacific	1924-34	5½	5.45	5.10
Do	1924-35	6	5.60	5.30
Southern Railway	1924-34	7	6.00	5.55
Do	1924-37	4½-5.6½	5.45	5.25
Do	1924-35	6	5.80	5.50
St. L.-San Fran.	1923-37	5	5.80	5.45
Do	1924-36	6	5.90	5.50
St. Louis S. W.	1925-38	4½-5.5½	5.80	5.50
Union Pacific	1924-36	5½	5.45	5.20
Virginian Ry.	1924-39	5	5.70	5.40
Do	1924-35	6	5.80	5.50
Wabash Railroad	1924-39	5	6.30	5.75
West. Maryland	1924-37	5-6.7	6.30	5.75
Western Pacific	1924-38	5½	6.10	5.75
Wheeling & L. E.	1924-31	5	6.05	5.70
Do	1924-35	6	6.15	5.75
N. Y., C. & St. L.	1924-36	5	5.65	5.35

FOREIGN EXCHANGE

Sterling Breaks, Later Recovers—German Mark at New Low—Continentals Heavy.

Further evidence of the confusion which has come out of the Japanese disaster as applied to the current value of the pound sterling was manifest yesterday when opening cables showed sight drafts on London quoted at $4.50⅝, a sheer overnight decline of 1¾ cents. From this point local pressure sent the rate down to $4.50⅛, a new low, following which large size buying orders from previous speculators for the decline, who were eminently satisfied with their profits of the last few days, together with purchases for the account of London and South American interests, turned the rate back to $4.52⅛, a recovery on the day of 2 cents, and a gain of ⅞ cent from Tuesday's final.

Continental exchanges as a rule were also heavy and at slight losses. French francs dropping 5 points to 5.58 cents; Italian reacted 2½ points, to 4.23½ cents; Belgian 4 points, to 4.87½ cents, with like losses in the Scandinavians, Holland and Spanish. Chinese remittances continued strong and higher, while there was only a fair inquiry for spot bills on Japan at 48¾ cents, a slight decline from Tuesday.

The German mark recorded another step in its descent to an absolute nonentity in a drop to 23,333,333 marks for one dollar, which dealers attributed to the expected admission by Germany of defeat of her plans for resistance in the Ruhr, an acknowledgment which will open parleys between the French and Belgian Governments on one side and German officials on the other for a solution of the reparations problem. At yesterday's low and closing price for marks 23,333,333 marks were required to buy a dollar, as against 10,000,000 a week ago and 131,000 a year ago; the day's low price displaced previous record of 16,600,000 reached on Tuesday.

In the subjoined table the quotation on sterling represents dollars and decimals of a dollar; all others represent cents and decimals of a cent. Quotations preceded by the decimal mark indicate a price measured in fractions of a cent:

WEDNESDAY, SEPT. 5, 1923.

Range of Rates. Sight Exchange.

	High.	Low.	Final.	Tuesday's Final.
LONDON	4.52¾	4.50⅛	4.52¼	4.51⅛
PARIS	5.59	5.58	5.57½	5.61
ROME	4.25¾	4.25¼	4.24¾	4.26
AMSTERDAM	39.22	39.18	39.20	39.22
BERLIN	.000005¾	.000003	.000005	.000006¼
MADRID	18.38	18.36	18.35	18.35
STOCKHOLM	26.57	26.50	26.53	26.60

CLOSING RATES.

Parity of exchange is given as reported by the United States Mint, except in countries with a silver standard, where parity fluctuates with the price of silver.

Europe.

	Wednesday.	Tuesday.	Week Ago.	Year Ago.
STERLING—Par $4.866⅝ per sovereign.				
Demand	4.52¼	4.51⅛	4.54⅝	4.48⅝
Cables	4.53⅛	4.52⅛	4.55	4.46⅝
Com., 60 days	4.49¼	4.49	4.51⅝	4.44
Com., 90 days	4.48	4.47⅝	4.50⅝	4.43⅛
FRANCE—Par 19.3 cents per franc.				
Demand	5.57½	5.61	5.62	7.78½
Cables	5.58	5.62½	5.63½	7.79
ITALY—Par 19.3 cents per lira.				
Demand	4.24½	4.26	4.32	4.34½
Cables	4.25	4.26½	4.33½	4.35
BELGIUM—Par 19.3 cents per franc.				
Demand	4.87½	4.81½	4.66	7.31½
Cables	4.88	4.82	4.66½	7.32
GERMANY—Par 23.8 cents per mark.				
Demand	.000003	.000000½	.000010	.07⅝
Cables	.000003	.000000⅝	.000010	.07⅝
AUSTRIA—Par 20.3 cents per crown.				
Demand	.0014¼	.0014¼	.0014¼	.0015
Cables	.0014¼	.0014¼	.0014¼	.0015
CZECHOSLOVAKIA—Par 20.3 cents per crown.				
Demand	2.97	2.97½	2.94¼	3.52
Cables	2.97	2.97½	2.94¼	3.52
DENMARK—Par 26.8 cents per krone.				
Demand	18.22	18.15	18.37	21.43
Cables	18.25	18.18	18.40	21.45
FINLAND—Par 19.3 cents per finmark.				
Demand	2.76¼	2.76⅝	2.77	2.18
Cables	2.76¼	2.76⅝	2.77	2.18
GREECE—Par 19.3 cents per drachma.				
Demand	1.98	1.98	1.98	3.24
Cables	2.01	1.98	2.01	3.25
HOLLAND—Par 40.2 cents per florin.				
Demand	39.30	39.22	39.28	38.87
Cables	39.24	39.28	39.32	38.92
HUNGARY—Par 20.3 cents per crown.				
Demand	.0055¼	.0056	.0056	.04½
Cables	.0055¼	.0056	.0056	.04½
YUGOSLAVIA—Par 19.3 cents per dinar.				
Demand	1.07¼	1.06	1.05	1.23
Cables	1.07¼	1.06	1.05	1.24
NORWAY—Par 26.8 cents per krone.				
Demand	16.13	16.26	16.27	16.66
Cables	16.15	16.28	16.30	16.68
POLAND—Par 23.8 cents per mark.				
Demand	.0004¼	.0004¼	.0004¼	.0119
Cables	.0004¼	.0004¼	.0004¼	.0119
RUMANIA—Par 19.3 cents per leu.				
Demand	.46⅛	.46⅛	.46⅛	.72
Cables	.46⅛	.46⅛	.46⅛	.72
SPAIN—Par 19.3 cents per pesetа.				
Demand	13.36	13.35	13.45	15.52
Cables	13.40	13.37	13.47	15.53
SWEDEN—Par 26.8 cents per krona.				
Demand	26.55	26.60	26.67	26.54
Cables	26.59	26.64	26.70	26.58
SWITZERLAND—Par 19.3 cents per franc.				
Demand	18.00	18.00	18.03	18.00
Cables	18.02	18.02	18.05	19.01

Far East.

CHINA—Cents per silver dollar for Hongkong; per tael for Shanghai and Peking.

Hongkong:				
Demand	52.63	52.83	53.00	57.88
Cables	52.75	52.75	52.125	58.00
Peking:				
Demand	74.00	73.50	72.875	81.75
Shanghai:				
Demand	70.38	70.75	69.62	77.38
Cables	71.00	70.875	69.75	78.00

INDIA—Calcutta: Cents per rupee, nominally stabilized for one-tenth of a pound sterling.

Demand	30.20	30.28	30.33	39.06
Cables	30.32	30.40	30.45	39.125

PHILIPPINE ISLANDS—Manila: Par 50 cents per silver peso.

Demand	49.25	49.25	49.25	50.00
Cables	49.50	49.50	49.50	50.25

JAVA—Par 40.2 cents per florin.

Demand	38.62½	38.625	38.625	39.25

JAPAN—Par 49.8 cents per yen.

Demand	48.75	48.86	46.88	47.88
Cables	48.87	48.98	49.00	48.00

South America.

ARGENTINA—Par 42.44 cents per Argentine paper dollar.

Demand	32.83	32.65	32.50	36.56
Cables	32.75	32.75	32.60	36.40

BRAZIL—Par 32.40 cents per paper milreis.

Demand	9.60	9.75	9.35	12.26
Cables	9.65	9.80	9.40	12.33

CHILE—Par 36.5 cents per paper peso.

Demand	12.10	12.20	12.15	12.72
Cables	12.15	12.25	12.20	12.75

PERU—Par 94.8665 per pound.

Checks	4.13	4.29	4.13	4.06
Cables	4.13	4.31	4.13	4.16

URUGUAY—Par $1.0342 per gold peso.

Demand	73.52	72.89	71.34	70.84
Cables	73.57	73.34	72.99	80.06

Canada.

MONTREAL—Par 100 cents per Canadian dollar.

Demand	97.63	97.65	97.68	90.87

NEW ISSUE

$3,000,000

Atlanta-Biltmore Hotel Company

First (Closed) Mortgage 7% Serial Gold Bonds

Dated September 1, 1923 — Due Serially 1925-1943

Interest payable March 1 and September 1 at the National City Bank of New York City, or at the offices of the Citizens & Southern Bank. Coupon Bonds in interchangeable denominations of $1,000, $500 and $100, registerable as to principal only. Callable as a whole on any interest date upon 60 days published notice at 105 and accrued interest, and in part (in the final maturity only) upon the same terms in round blocks of $100,000.

THE CITIZENS & SOUTHERN BANK, ATLANTA, GA., TRUSTEE
Titles to be guaranteed by Atlanta Title & Trust Company

Bonds bear the unconditional guaranty of Mr. William Candler, as to both principal and interest.

ATLANTA-BILTMORE: The Atlanta-Biltmore will be the largest and most modern city hotel in the Southern States. The property subject to the mortgage consists of an entire city block (160,000 square feet) bounded by West Peachtree, Cypress, Fifth and Sixth Streets, owned in fee by the Atlanta-Biltmore Hotel Company. Upon this land there is now being erected a 12-story fire proof hotel of the latest approved hotel architecture, containing 550 guest rooms and 480 baths, and a high grade residential apartment hotel containing approximately 120 rooms. The appointments and furnishings will be of the highest quality.

MANAGEMENT: The management of the property will be under the direction of Mr. John McE. Bowman, who is recognized as one of the ablest of hotel operators. The Atlanta-Biltmore will have the advantage of the experience of Mr. Bowman and his associates under whose supervision the Biltmore, Commodore, and Belmont, of New York City, and other well known hotels, have been so successfully operated.

SECURITY: This issue of Bonds will be a direct obligation of the Atlanta-Biltmore Hotel Company and will constitute its only funded indebtedness. The Bonds will be secured by a direct closed first mortgage on the entire property, consisting of land, buildings, furnishings and equipment. The value of the property upon completion of the buildings, equipped and furnished, has been conservatively estimated at $6,500,000, against which there will be a first lien indebtedness of $3,000,000 represented by these Bonds. More than $2,000,000 has already been expended by the Company on the property to be covered by the mortgage. Contracts for construction of the buildings, if placed at the present time would call for an expenditure of approximately 25% more than that called for by the actual contracts.

GUARANTY: In addition, the Bonds bear the unconditional guaranty, both as to principal and interest, of Mr. William Candler, whose personal financial statement is on file with the Trustee at all times. The complete financing of the cost of erecting, equipping and furnishing the hotel is also assured by the unconditional guaranty of Mr. William Candler.

EARNINGS: Mr. John McE. Bowman, after thorough investigation of the demand for first class hotel accommodations in Atlanta, has estimated the net earnings after allowing for all charges, including adequate depreciation, at over $675,000 per annum. Net earnings are thus in excess of 3 times the maximum annual interest requirements, and over twice the combined interest and serial maturity requirements.

SERIAL MATURITIES: The Bonds will mature serially September 1st, as follows:

1925 to 1927 inclusive,	$ 50,000 per annum
1928 to 1929 inclusive,	75,000 per annum
1930 to 1934 inclusive,	100,000 per annum
1935 to 1942 inclusive,	150,000 per annum
1943	1,000,000 Final Maturity

We Recommend These Bonds For Investment

Price: 100 and accrued interest, to yield 7%

Bonds offered when, as and if issued and accepted by us. All legal matters will be passed upon by Messrs. Candler, Thompson and Hirsch, of Atlanta, for the Company, and Messrs. Adams and Adams, of Savannah, and Messrs. Alston, Foster and Moise, of Atlanta, for the Bankers.

De Wolf & Company, Inc.

Established 1889
INVESTMENT BONDS

S. W. Corner Monroe and Dearborn
CHICAGO
Telephone State 6800

S.

First Mortgage 8% Public Utility Bond

Issued when it was necessary to compete with high interest bearing foreign loans, this first mortgage bond of a seasoned public utility offers an unusually attractive yield in the present market.

Valuation of the property approximately twice the amount of the mortgage.

Earnings at the rate of six times interest charges.

Price upon application

Write for Circular S 2121

CHANDLER & COMPANY
120 Broadway, New York — Franklin Bank Bldg., Philadelphia

Circulars Descriptive of

Westinghouse Electric & Mfg. Co.

North American Co.

Atchison, Topeka & Santa Fe Ry. Co.

Sent Upon Request

CARREAU & SNEDEKER
Members New York Stock Exchange
59 WALL STREET
NEW YORK
Tel. Bowling Green 1140.

WESTFIELD MANUFACTURING CO.

8% CUMULATIVE PREFERRED STOCK

To Yield 7.44%

Particulars upon request

MILLETT, ROE & CO.
Members New York Stock Exchange
52 WILLIAM STREET
NEW YORK

Equipment Trusts

$20,000 Chi., Mil. & St. Paul 5½s, yielding 5.75 to 5.84%

$10,000 Chicago & Northwestern 5s, yielding 5.25%

$5,000 Western Pacific 5½s, yielding 5.75%

A. M. LAMPORT & COMPANY
Inc.
65 Pine St., N. Y. — Phone John 8067

CONSERVATIVE BONDS
Yielding 6% to 7%
Send for Booklet
Peabody, Houghteling & Co., Inc.
105 Madison Avenue, New York City

A. E. FITKIN & CO.
BONDS
165 Broadway, New York
Boston — Los Angeles — Chicago

We Help With More Than Money

Cash advances for all legitimate business enterprises is only part of the service we render.

We place at your disposal the benefit of our 20 years' experience in meeting all kinds of financial problems.

LEVISON & COMPANY
Bankers
70 WEST FORTIETH STREET
Telephone Longacre 8720

CAPITAL SUPPLIED
Established Corporations for enterprises entering Street sale of securities. No financial commitments. Correspondence invited.
L. D. NOLL & CO., Inc.
Investment Bankers
120 Broadway, New York

SYNDICATE OFFERS ARGENTINE NOTES

Issue of $55,000,000 for Six Months Will Be Put on Sale Here Today.

$60,000,000 BONDS LATER

Short-Term Securities Arranged as First Step in Country's Financing Program.

Offering of $55,000,000 of notes will be made today for the account of the Argentine Government. This issue is composed of six months 6 per cent. Treasury gold notes, dated Sept. 1, last, and due March 1, next. This issue was purchased by Kuhn, Loeb & Co., Blair & Co., Inc., and the Chase Securities Corporation, who are making the offering at 99½, at which price the bonds will yield 7 per cent. The proceeds will be used to refund $50,000,000 of 7 per cent. notes maturing on Oct. 1.

Announcement of the offering was made last night at the offices of Kuhn, Loeb & Co., following an all day session attended by representatives of the Argentine Government and the banking group. Figures furnished to the bankers by the Argentine Government indicated that Argentina's national debt, as of July 31, amounted to 908,000,000 gold pesos, or equivalent to $96 per capita. Total note circulation of Argentina, it was stated, amounted to 1,562,564,000 paper pesos, which is covered by a gold reserve of 50 per cent., one of the highest in the world.

This issue is the first step in the financing program of the Argentine Government concerning which there has been much discussion in Buenos Aires. The short term obligations of the current offering, it was stated, will be refunded through the offering later of approximately $60,000,000 of long term bonds. No information as to prices or terms of the prospective bond issue was revealed. It is understood, however, that the bonds will bear 6 per cent. coupons and will mature in thirty years.

The two-year 7 per cent. notes maturing on Oct. 1, it was announced, will be accepted in payment for notes of the current issue allotted on a 6 per cent. interest basis, provided that notice of the amount of maturing notes to be tendered in payment is made not less than five days prior to the date fixed for delivery of and payment for the new notes.

Principal and interest on the new notes will be payable in this city in American money. No deduction will be made for any Argentine taxes or impositions, present and future, it was said.

The $55,000,000 offering is the largest of any foreign Government financing for the year to date. Other issues were the $25,000,000 loan for Austria, and the $20,000,000 loans each for Switzerland and Norway.

HEAVY LIBERTY BOND SALE.

Banks Have Liquidated Approximately $120,000,000 Since May.

Continued selling of Liberty bonds by banks was reported yesterday, the selling being heavier than purchases by the British Government for the purpose of debt funding program. Since the middle of May, when Liberty bond holdings by banks were reported at their highest, there has been a liquidation of approximately $120,000,000. The following table, prepared by Dow, Jones & Co., indicates, however, that total holdings of Government securities is still well above the figures for the corresponding period of last year:

	Government Obligations.
Mar. 5, 1923	$1,661,104,000
July 28, 1923	2,136,097,000
Jan. 5, 1923	2,501,251,000
Mar. 14, 1923	2,491,597,000
Apr. 18, 1923	2,500,125,000
May 2, 1923	2,550,230,000
June 13, 1923	2,515,675,000
July 11, 1923	2,498,292,000
Aug. 1, 1923	2,457,000,000
Aug. 15, 1923	2,426,524,000
Aug. 18, 1923	2,414,979,000
Aug. 22, 1923	2,391,697,000

The United States Treasury statement for Aug. 29 indicated that $25,792,600 had been expended for the Government's sinking fund.

SEEK BANKRUPTCY INQUIRY.

Creditors to Ask Review of Operations of Lennon Bros., Inc.

Creditors of the bankrupt brokerage firm of Lennon Brothers, Inc., 170 Broadway, will make application to the District Attorney's office today to have the operations of the firm reviewed, according to Robert S. Allyn, and Joe C. Thompson of 41 Park Row, who represent the creditors. A petition in bankruptcy was filed against the firm on Tuesday.

The outlook for creditors is not bright, according to Mr. Thompson. He visited the offices on Tuesday and found nothing of worth except furniture and other property which he valued at $800. The firm's safe, however, was empty. The failure of the firm will entail about $250,000 he said. The firm had 200 to 300 customers.

According to Mr. Thompson the Lennon brothers were interested in the State Teapot Dome, Inc., which operates mine cars in this city, as well as in oil wells in Kentucky, which they owned, and in race horses.

Hartmann Sales in August.

August sales of the Hartmann Corporation were $1,168,363, compared with $1,112,376 for August, 1922, an increase of $45,089. It was announced yesterday. These figures brought the total sales for eight months up to $11,706,297, compared with $8,407,820 in the same period of 1922, an increase of $3,298,477.

FINANCIAL NOTES.

Reilly, Brock & Co. announce the association with their firm of John Grimm Jr. as sales manager of the New York office, of Broad Exchange Building, and Lawrence E. Hardwick Jr. as members of the New York sales department.

B. Frank Keys has become connected with Freeman & Co. as sales manager of the bond department of their Madison Avenue office.

Robert R. Sullivan has become associated with Tobey & Kirk bond sales department of Paine, Webber & Co.

Tobey & Kirk announce that Fred J. Wilkinson and F. L. Grady have become associated with their bond department.

C. A. Botet has been appointed assistant manager of the foreign department of the Hibernia Bank and Trust Company of New Orleans.

FAIR WEATHER FOR COTTON.

Week's Condition Rather Helpful to Corn Crop, Too.

The weekly weather report of the Department of Agriculture, issued in Washington yesterday, in part follows:

"Temperatures averaged near normal throughout the cotton belt, but rainfall continued rather frequent east of the Mississippi River. Further showers occurred in the more western portion of the belt, and were generally beneficial.

"Cotton made mostly fair progress in the western half of Texas, but poor advance in the eastern half, where effect of rainfall is still uncertain, though the grade has been lowered and open cotton damaged in some areas; insect activity shows increase since the rain, but damage on the whole is still light. There was further heavy rain in Central Oklahoma, and light to moderate showers elsewhere. Cotton showed improvement, with new growth and bloom, except in the north, where development continued poor; the general condition of the crop averages fair.

"Weather was mostly favorable in Arkansas and cotton made fair advance; worms were less in evidence and the weevil damage not serious as a rule. Frequent rains delayed picking in Louisiana, where cotton deteriorated with a lowered quality, and the condition was generally poor, although better in the southwest portion.

"Little or no improvement was reported in cotton in the States east of the Mississippi River, although in development fair to very good in Tennessee, and fairly good progress was reported in parts of North Carolina. Rainfall continued frequent in most of the Most Gulf States. Cotton made poor progress generally in Mississippi, with very little top crop, while the general condition remains poor to only fair in Alabama, with further complaints of shedding and heavy weevil damage in many localities.

"Corn shows improvement since recent rains in the western Lake region and the late crop was favorably affected over the weather in much of the South. Maturity of corn was retarded by rather frequent showers in the Ohio Valley States, but temperatures were more favorable than in preceding week. Bulk of crop in Ohio will be safe from frost in about 10 days, but stalks are still green in Indiana and need two or three weeks of warm, dry weather for maturity.

"Crop is nearly nice in Southern Illinois, but requires about three weeks more in northern portion of State. Most corn will be safe in Missouri in about ten days. In Iowa it is later than last year, and much is still in the milk stage. Corn matured rapidly in northern Great Plains and is more Northwestern States."

NEW SILICA GEL COMPANY.

Davison Chemical Stockholders to Have Subscription Rights.

Stockholders of the Davison Chemical Company have received a letter from C. Wilbur Miller, President, announcing that the Silica Gel Corporation, its subsidiary, has contracted with a company organized under Maryland law to furnish the latter with silica gel to be used by it in the manufacture of a toilet powder to be sold under the name of "Sil-A-Gel." Stockholders of the Davison Chemical Company will have first privilege to subscribe to the stock of the new company, known as The Silica Gel Products Corporation. It will have a capital of 50,000 shares of 7 per cent. cumulative preferred stock, par $10 each, and 100,000 shares of common stock without par value.

The Davison Chemical Company stockholders, it is stated, are entitled to subscribe to 24,256 shares of such preferred stock, carrying with it an equal number of shares of the common stock. Stockholders of record Sept. 15 will have the right on or before Sept. 25 to subscribe one unit consisting of one share of preferred stock and one share of common stock of The Silica Gel Products Corporation at the price of $10 per unit, for each nine shares of their respective holdings of stock of The Davison Chemical Company.

PLAN UNIFIED SILVER SALE.

American and Mexican Producers Would Raise Market Price.

According to a report received yesterday in the financial district, silver producers of the United States and Mexico have met in Reno, Nev., for the purpose of organizing a "unified selling agency" for their silver. The producers, alarmed by the fall in the market price for silver with the expiration of the Pittman act, were said to be considering plans to withhold part of their production and thus bring about a better price.

Under the Pittman act silver producers received $1 an ounce. Now they are obliged to accept the world-wide market price of 68¾ cents an ounce or not sell at all.

Texas Pacific Coal and Oil Profits.

The Texas Pacific Coal & Oil Company reports a balance after depreciation of $489,084 for the first six months of this year. The gross earnings were $3,180,886, and the expenses $1,446,416, while depreciation, depletion, amortization and other charges were $1,245,386. After allowing for dividends of $432,000, the company had a surplus of $47,082.

Corporation President Resigns.

The Board of Directors of the International Agricultural Corporation have accepted the resignation of Stephen B. Fleming as President. John J. Watson Jr. was elected as his successor.

SECURITIES AT AUCTION.

Following securities were sold at auction at the salesroom, 14-16 Vesey Street, A. H. Muller & Sons, auctioneers, yesterday:

FOR ACCOUNT OF EXECUTRIX.

7,000 shares Consolidated Arizona Smelting Co.; $50 lot.

500 shares Foster Cobalt Mining Co. $44; 1,444 rights certificates; $60 lot.

1 share Clinton Hall Association of N. Y.; $99 lot.

FOR ACCOUNT OF WHOM IT MAY CONCERN.

3,642 shares P. G. Dahl Corporation, pf., temporary certf.; $1,800 lot.

$40,000 International & Great Northern Railway Co. 4% adjustment mtge. bonds, series A, 1921; $100 lot.

$10,000 Peoria & Eastern Railway Co. 4% income bonds of 1990; $500 lot.

25 shares Carpet Building Corporation; $750 lot.

25 shares Solar Manufacturing Company; $115 per share.

25 shares Butterworth Judson Corporation; no par; $11; lot.

100 shares Hecla Mining Co.; $1 lot.

100 shares International & Great Northern Corpn.; $1 lot.

75 shares Singer Manufacturing Company; $115 per share.

25 shares Industrial Motors Corpn.; $100 lot.

200 shares Industrial Motors Corpn.; $55 lot.

$5,000 Norfolk & Western Ry. 1st consold. 4% gold bonds due 1996; $1,070.

THE TREASURY STATEMENT.

Special to The New York Times.

WASHINGTON, Sept. 5.—Receipts exclusive of and expenditures on account of trust funds on Sept. 1:

Receipts.	Current Period. This Month.	Current Period. Last Year.	Fiscal Year. This Year. 1924.	Corresponding Period. Fiscal Yr. Last Year. 1923.
Customs	$1,401,001.39	$664,097.39	$97,426,126.15	$77,488,697.02
Internal rev.—income and profits tax	69,889.21	3,409,146.49	12,559,348.17	51,572,625.01
Miscellaneous	1,332,888.91	1,249,033.80	197,388,283.94	196,811,126.15
Misc. receipts, proceeds Govt.-owned securities				
Foreign obligations:				
Principal			7,673,092.73	458,500.00
Interest			30,449,688.00	13,488,000.00
Railroad securities			1,332,000.00	7,200,031.25
All other			1,387,000.00	8,874,178.00
Trust funds (not including investment for account of trust fund)		66,597.63	3,664,500.00	4,098,497.50
Proceeds sale of surplus property		135.00	11,451,284.18	14,488,548.51
Panama Canal tolls, &c.	24,000.00		6,097,000.00	7,280,000.00
Bonds, trust notes, matured or called (incl. to approximations)	21,150.44	184,727.60	10,560,540.57	16,507,702.61
Other miscellaneous	453,788.25	463,788.47	94,726,966.69	20,721,604.40
Total ordinary	$1,904,827.40	$4,951,300.85	$485,386,430.93	$420,472,906.39
Number of total ordinary receipts this month	1,315,023.61	988,480.68	30,649,439.67	31,881,201.24
Total ordinary expen.	$3,219,851.01	$5,939,781.53	$515,995,870.60	$452,354,107.63

BID AND ASKED QUOTATIONS

FOREIGN BONDS.

Closing quotations for Government and municipal bonds listed in this country and in American currency values:

	Bid.	Asked.
Argentine 6s, 1925	M & S	99
Argentine 7s, 1927	J & J	103
Austria Govt. 7s	J & D	99
Belgium 6s, 1925	J & J	99½
Belgian Ry. 7s, 1926	J & D	99
Belgium 6s, 1941	F & A	99⅜
Bergen (Norway) 6s, 1945	A & O	97
Bogota (Colombia) 7s	M & S	98
Bordeaux (City of) 6s, 1934	J & D	97
Brazil (City of) 8s, 1941	M & N	103
Brazil (City of) 6s, 1926	J & D	97
Buenos Aires (City of) 6s, 1955	M & N	97
Canada (Dominion of) 5s, 1926	J & J	100
Canada (Dominion of) 5s, 1931	A & O	100
Canada (Dominion of) 5s, 1937	M & N	100
Canada (Dominion of) 5s, 1952	J & J	100
Canada (Dominion of) 5s, 1929	J & J	100
Canada (Dominion of) 5s, 1926	M & N	100
Canada (Dominion of) 5s, 1931	A & O	100
Canada (Dominion of) 5s, 1937	M & N	100
Canada (Dominion of) 5s, 1952	J & J	100
Canada (Dominion of) 5s, 1931	A & O	100
Canada (Dominion of) 5s, 1937	M & N	100
Canada (Dominion of) 5s, 1952	J & J	100
Holland-Am. Line 6s, 1947	M & N	100
Rep. of Colombia, Cons. '27	A & O	97
Rep. of Chile 7s, 1942	M & N	103
Rep. of Chile 6s, 1941	J & J	100
Rep. of Chile 6s, 1926	M & N	100
Rep. of Chile 6s, 1946	M & N	100
Rep. of Haiti 6s, 1952	J & D	90
Ghilanzi Gov. 8s, 1951	J & D	93
City of Christiania 8s, '45	J & J	100
City of Copenhagen 5½s, '44	J & J	90½
City of Montevideo 8s, '52	M & N	95½
Oscholovak Govt. 8s	M & N	100
Rep. of Bolivia 8s, '47	A & O	97
Rep. of Cuba 5s, 1944	M & N	98
Rep. of Cuba ext. 5s, 1949	J & J	97½
Rep. of Cuba ext. 5½s, '49	A & O	98½
Rep. of Cuba 6½s, 1936	M & S	103
Denmark 6s, 1942	J & J	99⅝
Danish Mun. 8s, Ser. A	M & S	100
Danish Mun. 8s, Ser. B	M & S	100
Dutch East Indies 6s, 1947	J & J	107½
Dutch East Indies 6s, 1962	M & S	96
Dutch East Indies 5½s, '53	M & S	96½
Farquhar Ind. & Dev.		
The, 1963	J & J	98
French Gov. 7½s, 1941	J & D	99⅛
French Gov. 5s, 1945	M & S	89⅝
Italy 6½s, 1925	J & D	99⅛
Japan 6½s, 1924	F & A	99⅝
Oriental Dev. 6s, 1953	M & S	68
Jugo-Slavia 8s, Ser. '47	J & J	97½
Leipzig (City of) 6s, 1947	A & O	76½
Lyons (City of) 6s, 1934	M & N	97½
Marseilles (City of) 6s, 1934	M & N	97½
Medellin (City of) 8s, 1951	M & N	102½
Mex. Irrigation 4½s, 1943	M & N	31½
Minas Geraes 6s, 1958	J & J	97½
Nat. of Neth. 6s, 1972	M & S	97½
Nat. of Norway 6s, 1940	A & O	101⅜
Nat. of Norway 6s, 1944	A & O	99⅝
Nat. of Switz. 6s, 1946	J & J	99⅝
Nat. of Switz. 5½s, 1946	J & J	98
Nat. of Switz. 5½s, 1946	J & J	98
Nat. of Switz. 5½s, 1946	J & J	98

WE WISH TO BUY

50 United Dyewood Pfd.
5M Westchester Biltmore 6s
1,000 Postage Meter Co.
50 Com'dore Hotel Com.&Pfd.
25 Hotels Statler
100 Unit. Bakeries Com.& Pfd.
50 Industrial Finance Pfd.

WE WISH TO SELL

10M Lucey Manufacturing 8s
50 Amer. Manufact. Com.
50 B'man-Bilt. Hotels (New)
50 St. Louis Coke & I. Com.
50 United Hotels Pfd.
50 Mt. Royal Hotel Pfd.
100 Alabama Co. 1st Pfd.
1,000 Pyrocolor Co. Common

Dawson, Lyon & Co.
50 Pine St. Phone John 9551 New York

Amer. Public Util. 5s, 1942
Arkansas Lt. & Power Com.
Brooklyn Boro Gas Com.
Colo. Springs Lt., H. & P. 7s
Robert Gair Common
Green Bay & West. Deb. "A"
Hortonia Power 5s, 1945
Island Oil & Trans. 8s, '26
National Meter Cap. Stock
No. Car. Pub. Ser. 5s, 1934
Northern Canada Pow. Ltd.
Nor. Ont. Lt. & Pr. Com. & Pfd.
Pine Bluff 6s, 1942
Pt. Henry Lt., H. & Pr. 5s, '46
Richmond L. & R.R. 4s, 1952
United Lead Deb. 5s, 1943

HANSON & HANSON
25 Broadway New York
Telephone Whitehall 1140

Amer. Cyanamid
Singer Mfg.
Childs Co.
Yale & Towne
White Rock. Min. Spgs.
Safety Car Htg. & Ltg.
Equitable Trust
E. W. Bliss

Stone, Prosser & Doty
52 William St., N. Y. Hanover 7728

I Will Buy

Kentucky Public Service Common
$40.00 per share.

Wm. W. Fogarty
Lafayette Building,
Philadelphia
Phone: Lombard 10-98

All'tic Ay. Rd. 6s Queens Co. Wat. 5s
Flym'th Co. & S. 5s Queensb'h G.&E. 5s
Hkins. Boro. G. 6s Long Island Ltg. 6s
Con. Consol'd R. New Amster. 5s
Flatbush Water 6s N. Y. Sub. Gas 5s
I. R. R. Unds. 5s White Plains Lt. 5s

Allen, Weed & Co.
1 Wall Street New York
Telephone Bowling Green 5120.

White Rock
COMMON
McGUIRE & CO.
27 Pine St., N. Y. Tel. John 1416

Pittsburgh & Lake Erie R. R.
American Book
American Thread
FREDERIC H. HATCH & CO.
74 Broad ESTABLISHED 1885 74 Beaver
NEW YORK CONNECTIONS BOSTON-CHICAGO-PHILADELPHIA-PITTSBURGH

American Cyanamid
Childs Company
Equitable Trust Stock
Singer Mfg.
White Rock Min. Spgs.
J.K. Rice, Jr. & Co.
Phones 4000 to 4010 John. 36 Wall St., N. Y.

New York Central
1st 3½s, 1997
L. Shore & Mich. So.
1st 3½s, 1997
GARDNER & CO.
20 Broad St. Tel. Rector 7430

Established 1908
COLEMAN and REITZE
50 Broad St. New York City
Direct Wires—Principal Cities.
Special Service on Unlisted Issues.

CAR LOADINGS SET A NEW HIGH RECORD

Total for Week of Aug. 25 Is 1,069,932, Exceeding Old Mark by 28,888.

BIG GAIN IN MERCHANDISE

General Improvement in All Lines of Business Reflected by the Figures.

Car loadings throughout the United States for the week of August 25, reached 1,069,932, a new high record for all time. This exceeds by 28,888 cars the previous record, which was established during the week ended July 28 last, when 1,041,044 cars were loaded. This also exceeded by 51,393 cars the record of 1,018,539 established in the week of Oct. 14, 1920, and which stood until this year.

Besides a new high record in total cars loaded the number of merchandise and miscellaneous cars loaded reached 606,105, a new record. This exceeds by 4,057 cars the previous record which was established during the week of Oct. 28, 1922, while it is also 16,753 cars greater than the previous week this year. The total of merchandise and miscellaneous cars, considered as a criterion of business conditions by many, was 56,369 cars more than for the corresponding week of last year, and 106,444 greater than the corresponding week of 1921.

The general improvement in business conditions anticipated at this time of the year is the reason for the new high record, but it is pointed out by some railroad men that the threatened anthracite coal strike probably had some effect on the situation, causing an increase in the coal movement so that it was more than 14,000 carloads greater than for last week.

The week of Aug. 25 was the tenth this year in which the million car mark was exceeded, and in six of the ten weeks the total exceeded the record established in 1920. Since May 26, excepting weeks containing holidays, the car loadings have been in excess of the million mark. Compared with the corresponding week last year, the total for Aug. 25 was an increase of 190,030 cars, and an increase of 241,049 cars over the corresponding period two years ago.

Loadings for the last four weeks compared with the corresponding weeks in the three previous years follow:

	1923.	1922.	1921.	1920.
Aug. 25	1,069,932	880,902	828,709	1,001,508
Aug. 18	1,085,741	846,286	815,147	966,106
Aug. 11	973,162	842,890	806,905	971,268
Aug. 4	1,033,130	882,873	784,781	965,730

Figures for the week of Aug. 25 show that the number of cars loaded in the Eastern district increased 20.8 per cent. in comparison with the same week of last year, when, however, the strikes of both miners and railway shopmen were in progress. Loadings in the Southern district increased 19.8 per cent. during the week while the Western district increased 16.9 per cent. For the country as a whole the increase compared with the same week of last year was 21.6 per cent.

LIVE STOCK PRICES LOWER.

Drop in Lard Demand Steepest in Twelve Years.

Special to The New York Times.

CHICAGO, Sept. 5.—A decrease of over 19,000,000 pounds in stocks of lard at the six leading Western packing points is shown for the month, the largest reduction with one exception since 1911.

A material enlargement in the run of range lambs and sheep is expected next week. So far this week receipts have been 63,000 fat lambs and sheep declined 25 cents on killing classes. Feeders are bringing more than killers, the latter selling up to $13.10, or 50 cents under feeders.

Hogs dropped 15@40 cents, closing weak with 19,000 unsold. The demand was slow.

Larger supplies of half fat cattle carried prices off 25@40 cents, with a few best steers and yearlings about steady. The top was $13. Butcher stock was off 25@50 cents.

DECLARED DIVIDENDS.

Company.	Rate.	Per iod.	Pay able.	Holders of record.
Am. Car & Foundry, pf	$1.75	Q	Oct. 1	Sept. 18
Do pf	$1.75	Q	Oct. 1	Sept. 15
Am. Cigar pf	1¾	Q	Oct. 1	Sept. 15
Am. Express	$1.50	Q	Oct. 1	Sept. 13
Am. Snuff	3	Q	Oct. 1	Sept. 15
Do pf	1¾	Q	Oct. 1	Sept. 14
Asso. O. (par $25)	37½c	Q	Oct. 25	Sept. 28
Cen. Gen. Elec	1¼	Q	Oct. 1	Sept. 15
Cont. Can pf	$1.75	Q	Oct. 1	Sept. 20
Dunham (J. H.) Co. com. & 1st pf	1¼	Q	Oct. 1	Sept. 20
Do 2d pf	1¼	Q	Oct. 1	Sept. 20
Elec. Inter. Bat. com. & pf	$1	Q	Oct. 1	Sept. 15
Elliott-Fisher com. & com. B	$1	Q	Oct. 1	Sept. 15
Do pf	1¾	Q	Oct. 1	Sept. 15
Fed. L. & Traction pf	1¼	Q	Oct. 1	Sept. 15
Fin. Co. Pa. 1st pf	$1.50	Q	Oct. 1	Sept. 19
Gt. Western Sugar	$1	Q	Oct. 2	Sept. 15
Guaranty Trust	$3	Q	Sept. 29	Sept. 14
Helme (Geo. W.) Co. pf	2	Q	Oct. 1	Sept. 17
Do pf	2%	Q	Oct. 1	Sept. 17
Homestake Mining	50c	M	Sept. 25	Sept. 20
Ind. Pneum. Tool	$1.50	Q	Oct. 1	Sept. 20
Int. Paper pf	$1.00	Q	Oct. 1	Sept. 15
Lehigh Valley	1¾	Q	Oct. 1	Sept. 15
Do pf	3½	Q	Oct. 1	Sept. 15
Lorillard (P.) Co.	3	Q	Oct. 1	Sept. 15
Do pf	1¾	Q	Oct. 1	Sept. 15
Mack Trucks 1st & 2d pf	$1.75	Q	Oct. 1	Sept. 20
Man. Elec. Supply	$1	Q	Oct. 1	Sept. 20
Nat. Breweries	$1.00	Q	Oct. 1	Sept. 15
Do pf	1¾	Q	Oct. 1	Sept. 15
Orpheum Circuit pf	$2	Q	Oct. 1	Sept. 15
Pere Marquette	1	Q	Oct. 1	Sept. 14
Do pf	1¾	Q	Nov. 1	Oct. 15
Do pfd.	1¾	Q	Dec. 1	Nov. 15
Public Service U. S.	$1	Q	Sept. 29	Sept. 14
Do 7% pf	$1.75	—	Sept. 30	Sept. 14
Do 8% pf	$2	—	Sept. 30	Sept. 14
Rossia Insurance	$1.50	Q	Oct. 1	Sept. 15
St. L. Ry. M. & Fec.	1	Q	Sept. 29	Sept. 15
Do pf	1¾	Q	Sept. 29	Sept. 15
Sher. Will. of Can.	1¾	Q	Sept. 30	Sept. 15
Do pf	1¾	Q	Sept. 30	Sept. 15
Simmons Co.	25c	Q	Oct. 1	Sept. 15
South. P. Rico Sug. pf.	2	Q	Oct. 1	Sept. 15
Southern States Oil	$1	M	Sept. 20	Sept. 15
Sterling Oil & Dev.	10c	—	Oct. 1	Sept. 20
U. S. Tobacco	75c	Q	Oct. 1	Sept. 17
Do pf	1¾	Q	Oct. 1	Sept. 17
Wabasso Cottons	$1	Q	Oct. 1	Sept. 15
Westmoreland States Oil	$1	Q	Sept. 29	Sept. 15
Westgines, El. & Mfg.	$1	Q	Oct. 1	Sept. 22
Do pf	$1	Q	Oct. 15	Sept. 28

**Payable in preferred stock.*

EARNINGS.

RAILROADS.

Western Pacific—

	1923	1922	1921
July gross	$1,204,982	$1,182,840	$1,017,430
Bal after tax.	208,718	173,155	64,243
7 mos gr.	1,210,191	373,257	178,252
7 mos gross	7,476,806	6,193,081	6,879,620
Bal after tax.	1,214,627	467,038	426,861
Net oper inc.	1,214,627	467,038	426,861

PUBLIC UTILITIES.

American Railway Express—

	1923	1922	Increase
May gross	13,456,410	13,230,260	226,150
Bal after exp.	287,239	280,865	26,126
Oper income	75,322	75,174	149
5 mos gross	65,257,280	64,968,715	288,574
Bal after exp.	1,251,871	1,419,620	*167,749
Oper income	441,110	464,283	*23,174

**Decrease.*

American Water Works & Electric Co.—

July gross	2,844,994	1,626,065	1,210,980
Net after taxes	1,059,707	630,476	450,260
Net aft chgs	643,177	330,946	224,260
12 mos gross	32,260,589	19,952,411	12,308,178
Net aft taxes	12,060,968	6,196,641	4,765,372
Bal aft chgs	7,342,258	3,236,069	1,831,235
Pfds. for 12 mos	3,642,778	1,457,845	1,324,855
Balance	3,699,480	1,778,224	506,380

**After depreciation.*

West Penn Co.—

July gross	1,848,899	1,111,752	737,127
Net aft taxes	689,933	398,688	182,245
Bal aft chgs	385,153	198,908	69,245
12 mos gross	22,606,410	14,196,965	7,998,695
Net aft taxes	7,149,483	4,320,870	2,828,612
Bal aft chgs	2,702,906	1,478,880	1,279,426

**Including depreciation.*

MISCELLANEOUS.

Hartman Corporation—

	1923	1922	Increase
Aug. sales	1,750,883	1,172,274	66,092
8 months	11,708,297	8,407,899	3,300,397

AGE OF OIL DIRECTORS.

Average of New Jersey Standards Board Is 59 Years.

The twelve members of the Board of Directors of the Standard Oil Company of New Jersey have given a combined period of service of 306 years to the petroleum industry, according to the records of the company. Their average age is fifty-three years, and the average length of service is thirty-three years. The composite history of the present Board of Directors is that of a young man who started to work for the company at the age of 20, stuck to his job for a third of a century and is now, at the comparatively youthful age of 53, a Director of the company.

Under the caption, "How Long Does it Take to Make an Oil Man?" the company, in the current issue of The Lamp, says: "Sometimes a man invests enough money in a bank, railroad or industrial corporation to gain a place for himself on the Board of Directors, where he can have a voice in the uses to which his capital is put. Or perhaps the man with the money has a son recently out of college who wants a part time job, and he becomes a Director. And sometimes a man who could insist upon having a place at a board room table nominates a dummy to represent him.

"The Standard Oil Company (N. J.) has a working Board of Directors rather than an advisory group, and each member has a large departmental responsibility which requires all of his working hours. Consequently, there is no room for a Director who could only attend regular meetings because of other demands on his time elsewhere. This company's Board meets every day except Saturday and not infrequently overrules the exception in order to squeeze in another meeting."

OIL COMPANY DIVIDENDS.

Middle States Firm Announces Figures for Part-Owned Subsidiaries.

The Middle States Oil Company announced yesterday that all of its part-owned subsidiaries, which do not participate in the holding, acquiring and storing of oil, but are settled with for their oil interest at current prices, have declared their regular dividends for the current quarter as follows: Imperial Oil preferred, 2 per cent.; Imperial Oil common, 2½ per cent.; Ranger Texas, 2 per cent.; Texas Chief, 2 per cent.; Dominion Oil, 2 per cent.; Louisiana & Northwest Railroad common, 1¼ per cent. These dividends are payable Oct. 1 to stock of record Sept. 10. The Oil Leases Development Company has declared a 10 cent monthly dividend on its no-par value stock, payable Sept. 15, to stock of record Aug. 31. The Directors adjourned to Sept. 8 for consideration of further announcements.

PUBLIC UTILITIES.

	Bid.	Asked.
Adirondack Power & Light	99	101
Adirondack Power & Light pf	97	99
American Gas & Electric	36½	37½
American Gas & Electric pf	41½	42½
American Light & Traction	116	117
American Light & Traction pf	90	91½
American Power & Light	196	198
American Power & Light pf	84	86
American Public Utilities		45
American Public Utilities pf	65	70
Appalachian Power	29½	29¾
Appalachian Power pf	83	85
Arkansas Light & Power	22	25
Arkansas Power & Light	71	74
Cities Service	132	135
Cities Service pf	65½	65¾
Cities Service pf, B	64	65
Cities Service, bankers' shares	13½	13¾
Colorado Power	19½	20½
Columbus Elec. & Power	107	...
Columbus Elec. & Power 1st pf	107	...
Columbus Elec. & Power 2d pf	71	...
Commonwealth Power Corp. pf	71	73
Commonwealth Pow., Ry. & L.	84½	86
Consumers' Power pf	88	89
Connecticut Power pf	104	...
Eastern Texas Electric	104	109
Eastern Texas Electric pf	81	84
El Paso Electric	121	125
Electric Bond & Share	98	98¾
Empire Gas & Fuel pf	60	61
Federal Light & Traction	66	68
Federal Light & Traction pf	68	70
General Gas & Electric pf A	94	100
Galveston-Houston Electric	8	9
Galveston-Houston Electric pf	50	...
Lehigh Power Sec.	21¼	22½
Mississippi River Power	20	23
Mississippi River Power pf	80	85
National Power & Light	50	51¼
National Power & Light pf	84½	86
Northern Ohio Electric	8	11
Northern Ohio Electric pf	23	26
Northern Ontario L. A. P.	18	20
Northern Ontario L. & P. pf	65½	68½
Northern States Power	93	95½
Northern States Power pf	92	95½
Northern Texas Electric	65	70
Northern Texas Electric pf	70	75
Oklahoma Gas & Electric pf	85	91
Pacific Gas & Electric pf	99	100½
Pennsylvania Edison pf	98	102
Puget Sound Power & Light	48	49
Puget Sound Pow. & Light 6% pf.	80	85
Republic Railway & Light	15	17
Republic Railway & Light pf	41	44
Southern California	101¼	102¼
Southern California Edison pf	114½	117
Standard Gas & Electric	28	30
Standard Gas & Electric pf	45	49
Tampa Electric Power	140	143½
Tennessee Electric Power	15½	16
Tennessee Electric Power 7% pf.	86	90
Tennessee Electric Power 6% pf.	78	79
Tennessee Electric Power 2d pf.	42	44
United Light & Railway	148	150
United Light & Railway pf	76	78
Western Power Pow.	26½	28
Western Power pf	87	89

BONDS

Adirondack P. & L. 5s, 1950	98¾	100¼
American Gas & Elec. 5s, 2014	90	94
American Power & L. 5s	93½	93
Appalachian Power 1st 5s, 1941	58½	60
Cities Service 5s	100	...
Cities Service deb C	84½	...
Cities Service deb D	85½	86½
City Light & Traction 5s, 1952	97	98
Columbus Elec. & Pow. 5s, 1946	90	102
Col. Power 1st 5s, 1968	85½	86½
Connecticut Power 5s, 1953	98	97
Denver Tram. 5s, 1933	61	62
Detroit Edison 5s, 1933	97	97½
Detroit Edison 5s, 1940	97	97½
Detroit Edison 5s, 1952	97	97½
Detroit Edison 5s, 1955	97	97½
Detroit Edison 5s, 1958	97	97½
Detroit Edison 5s, 1962	97	97½
Detroit Edison 5s, 1965	97	97½
Detroit Edison 5s, 1970	97	97½
Detroit Edison 5s, 1923	100	100½
Detroit Edison 5s, 1924	100	100½
Detroit Edison 5s, 1925	100	100½
Detroit Edison 5s, 1926	100	100½
Detroit Edison 5s,

LUCEY CRITICISES BANKERS' DEMANDS

Says Conditions Imposed Prevented Agreement on Reorganization of Company.

WRITES TO NOTEHOLDERS

Declares Misleading Statements Were Made and Asks Investigation by Creditors and Stockholders.

Interesting developments in connection with the recent application for a receiver for the Lucey Manufacturing Company, manufacturer of oil well machinery, and the proposed reorganization of the company, are expected in the financial district as a result of a letter sent to holders of the company's notes and Class A stock, by J. F. Lucey, President of the company. Mr. Lucey says that upon his return from Europe last June he was "met with certain peremptory demands upon me as President and owner of a majority of the voting stock," which involved the handing over of responsibilities and control in such a manner as to offer no assurance that the interests of creditors would be protected. He also calls attention to a letter sent out by three local banking houses in which they said: "The corporation's books show earnings for the first six months of the current year, of approximately three times the amount required for interest on the eight per cent. notes."

Mr. Lucey in his letter says:

"A circular letter was sent to you dated Aug. 17, 1923, over the signature of Potter & Co., Dominick & Dominick and Hallgarten & Co. That letter contained several misleading statements, one of which I wish to refer to. After stating that these firms had made certain recommendations for changes in the organization and management and to present a plan for a comprehensive reorganization, the following statement was made: 'As, however, the owner of the majority of the Class B stock, which controls the voting power of the corporation, would not agree to the aforesaid recommendations, it was found impossible to secure the necessary money.'

"The quoted statement, which refers to me as the owner of a majority of the Class B stock, is so misleading that I deem it proper to make a brief statement concerning it.

"On my return on June 27, 1923, from a business trip to Europe in connection with the affairs of the corporation, I was met with certain peremptory demands upon me as President of the corporation and owner of a majority of the voting stock, which involved the handing over of my responsibilities and control in such a manner as to offer no assurance that the interests of the creditors and stockholders would be promptly thereby. For this reason I declined to accede to the drastic demands then made. At the same time, however, desiring to meet the views of the banking firms more than half way, I presented several well-considered written plans, in which my own personal interests were entirely disregarded, and which gave reasonable assurance for the creditors and stockholders of the corporation. On account of the insistence of one of the banking firms upon conditions which I deemed unreasonable and improper it was impossible to agree upon a plan.

"I wish to emphatically deny the implication of the above quoted statement that the responsibility for a failure to agree was in any sense mine. On the contrary I made every reasonable and proper effort to arrive at an understanding. An understanding failed not through any fault of mine but because of what I believe any impartial person would consider a most unreasonable and arbitrary insistence upon improper conditions.

"Without now attempting to enter into the details of the negotiations in this matter and the particular issues upon which it became impossible to agree, I wish to say that I would welcome a detailed investigation by representatives of the creditors, noteholders and stockholders as to the reason which made impossible an agreement with the banking firms."

CORPORATIONS LIST GROWS.

Charters for Real Estate Companies Up Nearly 50 Per Cent. at Albany.

ALBANY, Sept. 5.—A report made today by Secretary of State James A. Hamilton, covering the activities of the Corporations Bureau for the last two months, shows that, while more companies have been incorporated during the two months of this year than in the same period in 1922, the total capitalization is smaller.

During July and August a year ago a total of 2,020 companies, having a capitalization of $95,127,150, were incorporated in New York State. During the last two months 2,755 companies, with a capitalization of $84,587,650, have incorporated.

In the two months 718 real estate firms have been formed, as compared to 496 in the same two months the year before. There are fifty new motion picture concerns, as compared to thirty-nine a year ago, and a total of 156 garment-making concerns has been incorporated, as against 100 a year ago.

During July and August of the 1,904 companies incorporated, 1,160 were in New York City, while in August of the 1,454 incorporated, 1,103 maintained their principal business offices there.

ASKS MORE STATION RENT.

Pennsylvania Co. Seeks Higher Rate From Long Island Railroad.

A hearing was held yesterday by the Transit Commission on an application by the Pennsylvania Tunnel and Terminal Railroad Company, which controls the Pennsylvania Station and its approaches, for permission to establish new rates for the use of the Pennsylvania Station by the Long Island Railroad Company. A. J. County, Vice President of both the Pennsylvania Railroad Company and of the Tunnel and Terminal Company, told the commission that the proposed rentals would not materially increase the present charge.

The application of the company stated that the Long Island Company has been charged only a nominal rental. It was contended by the Pennsylvania officials that the $300,000 a year paid by the Long Island Company amounted to only little more than one-third of 1 per cent. interest annually on the investment in the Pennsylvania tunnel and station in Manhattan and part of the Pennsylvania yard in Long Island City which the Long Island Company uses.

The proposed agreement provides that the Long Island Company shall pay a share of 4 per cent interest upon the amount which it was found by the commission the cost of the facilities in connection with which the agreement is to be based upon the number of cars operated by the Long Island Company in and out of the station.

At present it is operating about 85 per cent of the total of the jointly used facilities, Mr. County's statement made by Mr. County. This, it was said, would raise the annual charge to the Long Island Company approximately $350,000 a year instead of $300,000. The commission intimated it would take the matter under advisement for a decision.

AMERICAN DOLLARS PILE UP IN GERMANY

Country Has Sufficient Now for Foundation for a New Currency, Bankers Say.

Germany has a sufficient stock of American dollars to provide the necessary foundation for her proposed new currency, it is reported in the financial district. According to one estimate the amount of American dollars held there is $500,000,000. The movement of American dollars to Germany has been particularly sharp for the last six months, according to bankers, although a slowing up has been noted in the last few weeks.

Whether the recent heavy shipment of paper dollars to Germany has been part of Germany's plan to adopt a new currency, as suggested in dispatches from Berlin, is a mooted question. Bankers believe in most cases, they say, that the demand for dollars was the natural outgrowth of continued depreciation of marks. The cheaper the mark became the more difficult it was to use it in every-day business. This naturally gave rise to the need for a substitute and the choice, as indicated in the demands of German workmen and industrialists, has been for dollars which now hold at a premium in nearly every country in the world.

Little information has as yet been obtained as to the details of the proposed new German currency, but one point has been definitely established, namely, that the dollar will serve as the foundation. In using the dollar, it is indicated, Germany will also make use of her dwindling gold reserves. The result, it is expected, will be the gradual repudiation of paper marks, now quoted at 10,000,000 or more to the dollar, although for some time the paper mark, as the paper ruble in the case of Soviet Russia, will be employed to an important extent. For foreign commerce, however, the paper mark is now practically worthless and its value in the future is not expected to be any greater. The paper mark is so unpopular in foreign markets that Germany can no longer build up credits in terms of the dollar or the pound sterling with its paper, and this condition is rapidly necessitating a change.

The new German move is being watched with more interest here even than that of Austria's currency reform. This is explained by the large number of Germans in America and the fact that the payment of reparations to allied Governments will depend largely upon the re-establishment of a dependable money medium, and possibly because German commerce with the United States is a larger and more valuable item than the commerce of either Russia or Austria.

Germany's footsteps, it now appears, are in the direction of those taken first by Austria and later by Russia. In Austria, the new issue bank is superintended by a representative of the League of Nations and the issuance of a new currency is held down tightly; in Russia, a new currency, running for its basis a percentage in gold and the rest in commodities and materials, is now in use. The fact that banks are gradually taking over more and more work of financing which had hitherto been subsidized by the Soviet Government is accepted as an indication that this currency is proving a success.

The German experiment has not yet reached a stage where more can be established, bankers say, than that German industrialists and the Government have come to the conclusion that further currency depreciation will prove disastrous and that all industry faces the possibility of being drawn down in the wreck if the wave of inflation is not stopped and a substitute found for the now worthless mark.

One of the difficult problems that the Reichsbank will face in building a dollar foundation for its currency is that of getting workmen and business men to part with the dollars they now hold. In most cases high premiums were paid for these dollars and they were stored away as a sort of nest egg for whatever time might prove a "rainier day" than the present. It is believed that these holders of American dollars will not part with their holdings until they have found that the proposed new currency is going to prove stable.

This will not deter the Government, nor hamper it enough to endanger the proposed plan, it is reasoned by bankers, because the Reichsbank now has a substantial supply of American dollars in its possession. Whenever dollars have been placed in circulation in Germany they have sooner or later found their way into the national banks, and once in their vaults have not, at least for more than a year, found their way out again.

Curiously, the American dollar in Germany is said to be worth more, in form of paper, than it is purchased in gold. This, it is explained is because gold is practically of no use in German commerce, and for that matter throughout most of Europe. The American dollar, which has come of it a bill dollar in terms of gold is and is consequence more to be preserved, and premiums have been offered on American paper bills which would not be paid for gold.

FAILURE INVOLVES McCRAY.

Governor Listed $10,000 of Chicago Grain Firm Stock as Assets.

CHICAGO, Sept. 5.—The Sawers Grain Company of Chicago issued a notice today that the company was retiring from business, and members of the Board of Trade were asked to close out all open contracts with the company. According to current reports the retirement of the company is an aftermath of the financial difficulties of Governor McCray of Indiana.

Governor McCray was a Vice President of the company and was understood to have been one of the principal backers. William T. Simon, President of the company, made the following statement:

"Governor McCray held only a nominal interest in the Sawers Company and had nothing to do with the active management. The affairs of the company have been placed in the hands of a Creditors' Committee. The liabilities are estimated as amounting to about $150,000 and are unsecured. As against this the company has outstanding accounts which, if collected and carefully managed, are deemed sufficient offset."

INDIANAPOLIS, Sept. 5.—Governor McCray said today that his first intimation of the retirement from business of the Sawers Grain Company of Chicago came to him through press dispatches received this morning. At the meeting of his creditors last Friday Governor McCray listed among his assets 10,000 shares of the Sawers Company on which he placed a value of $10,000.

Mexico Plans Bank of Issue.

MEXICO CITY, Sept. 5.—E. R. Peacock, representing the International Bankers' Committee on Mexico, left for New York today with instructions from the Government regarding its negotiations with New York bankers for the establishment of the Mexican bank of issue.

METAL MARKET REPORT.

These prices were quoted on the local Metal Exchange yesterday:

	Spot.	Future.	Previous.
	Asked.	Bid.	Asked.
Copper, std., spot	13.75	13.50	13.75
Copper, electrolytic	14.75	14.50	14.75
Tin, spot	40.75	40.50	40.75
Lead, N. Y., spot	7.00	6.90	7.00
Lead, St. L., spot	6.85	6.75	6.85
Antimony	7.75	7.50	7.75
Quicksilver	$84.00		$84.00
Aluminum	28.00	25.50	28.00
Iron No. 2X Silicon	34.75	34.75	35.75

London quotations were:

	Yesterday.	Tuesday.
	£ s. d.	£ s. d.
Copper, spot	120 0 0	120 0 0
Copper, future	120 0 0	120 0 0
Tin, spot	192 0 0	192 0 0
Tin, future	193 0 0	193 0 0
Lead, spot	37 0 0	37 0 0
Lead, future	37 0 0	37 0 0
Spelter, spot	37 0 0	37 0 0
Spelter, future	37 0 0	37 0 0

STEEL WAGE PARLEY MAKING PROGRESS

Readjustment in Elimination of 12-Hour Day Going On Satisfactorily, Gary Says.

NO "SERIOUS FRICTION"

Heads of Subsidiary Companies of Steel Corporation Hold Another Meeting Here.

The Presidents of the subsidiary manufacturing companies of the United States Steel Corporation held another meeting yesterday in the offices of Elbert H. Gary, Chairman of the Board of Directors, for the purpose of discussing an equitable adjustment in wages in connection with the elimination of the twelve-hour day. A similar meeting was held last week. Following the meeting held yesterday Mr. Gary issued the following statement:

"The Presidents of the various manufacturing subsidiaries of the United States Steel Corporation held a meeting today for the adjustment of wage rates. We have nothing to publish at this time. The readjustment is going on satisfactorily and without serious friction and nothing should be said to disturb our relations with the men."

According to information obtained yesterday the conferences are being held for the purpose of adjusting the wages of employes not affected by the increase announced at the time the American Iron and Steel Institute declared that the twelve-hour day would be abolished in the steel industry and that the men whose working hours were reduced from twelve to eight hours a day would receive an increase of 25 per cent. in wages. This wage adjustment did not affect the men in other than the "continuous operations plants" whose working hours were reduced from twelve to eight hours, nor did it affect common labor in other plants.

COTTON SHARPLY UP ON TRADE PURCHASES

Appearance of Inquiries From Foreign Spinners Causes Swift Upturn in Quotations.

As though having reached the conclusion that the Japanese calamity had made no essential change in fundamental conditions underlying the present situation, the cotton market turned upward sharply yesterday. Foreign and domestic trade buying on a large scale was resumed, opening prices at an advance and taking all contracts for sale to an extent that finally caused a violent rise of nearly a cent a pound before the close. Neither profit taking nor hedges against the moving crop interrupted the upward movement which gained such momentum during the afternoon that highest levels of the last three months were recorded. Prices gained 81 to 83 points on the day.

That foreign trade interests have become anxious over the question of needed supplies of American cotton for this season's requirements was again demonstrated by the action of prices in Liverpool. Instead of weakening in response to the decline in American markets late Tuesday, quotations abroad were only slightly lower, and before the close had not only recovered all loss but made a slight advance on the day. This opened the local level 20 points up and started covering of contracts sold by professional operators the previous day. For a time a quantity of cotton appeared for sale, and the volume of commission house business failed to increase along lines to stimulate market activity. Later in the morning heavy trade buying developed, one house taking 5,000 bales of January and an equal quantity of March. This ran distant months half a cent from Tuesday's low figures and attracted the attention of other professional interests. Each reaction found buying orders from trade quarters with all contracts offered being readily taken and without developing selling pressure. Realizing had been in general, following the Bureau on Friday that neither hedge selling nor scattered profit taking furnished any substantial weight of cotton.

The character of the weekly weather report only served to increase demand for contracts in both American markets. Rains have damaged the grade in Western sections and caused further deterioration east of the river. With heavy rains shown on the day's weather map in the Lower Mississippi Valley region and in Texas and with an active demand for spot cotton reported at many Southern points, the buying movement gained headway shortly after midday. Many operators evidently apprehend that the great stress had been placed on possible effects of the crop movement since absorption of contracts by the trade continued in excess of offerings of actual cotton in the South. Outside conditions were of secondary importance, and general speculation has been less than usual in view of trade opinions concerning the relation between supply and demand. Mills have been out of the market for several months, and the demand for the better in the dry goods trade has stimulated mill activity.

Buying was increased by the reduction of nearly three-quarters of a million bales in the indicated production shown in the report from Washington, and yesterday's operations were on the largest scale witnessed in some time. Early sellers covered when it became evident there was no cessation in the demand and this started an active advance in the last hour. Prices rose rapidly, block of cotton being taken from the ring at ascending quotations. One order for 10,000 January lifted that month above 28 cents and 25,000 bales sold before the line had been purchased. Commission house business increased on the advance, sweeping all months into new high ground for the movement and above levels reached at the high point of last week. Trade buying reflected the greatest advance as March sold nearly a cent above closing figures of Tuesday. The market closed at about the top, with buying still in progress at the near bounding.

Yesterday's quotations follow:

	Open.	High.	Low.	Close.	Prev. Day.
October	24.30	24.74	24.24	24.71-72	24.07
December	24.30	25.08	24.28	25.05-06	24.42
January	24.63	25.28	24.56	25.25-27	24.62
March	24.63	25.38	24.56	25.35-37	24.62
May	24.43	25.13	24.23	25.10-12	24.43

The local market for spot cotton was steady, up 50 points to 25.80c for middling upland.

Southern spot markets were: Galveston 25.00c, 50 points advance; New Orleans 25.00c, 50 points advance; Savannah 25.50c, 25 points advance; Augusta 25.75c, 75 points advance; Memphis 25.00c, 50 points advance; Houston 25.00c, 50 points advance; Little Rock 24.75c, 25 points advance.

Yesterday's cotton statistics were:

	Yesterday.	Last week.	Last year.
Port receipts	15,000	97,000	11,000
Interior receipts	37,000	197,000	20,000
Exports	54,000	160,000	20,000
New York stocks	111,000	111,000	20,000
Port stocks	242,000	242,000	20,000
New York arrivals	2,000	4,000	1,000

Liverpool cables: Spot cotton, good demand, 12 points decline, 15,000 for middling. Sales, 5,000 to speculators and exporters, 1,000 sales; American, 1,000. Futures opened steady, 10 to 14 points decline. Closed firm, unchanged to 2 points advance. Prices: October, [illegible]; December, 14.94; January, [illegible]; March, 14.76; May, [illegible]; July, [illegible]. Spot quotations: Middling, [illegible]; good middling, [illegible]; middling, [illegible]; low middling, [illegible]; good ordinary, [illegible]; ordinary, [illegible].

COMMODITY PRICES.

Cash Markets Little Changed; Some Grains Lower, Improvement in Other Foodstuffs.

Following are the cash prices for the principal commodities in the wholesale market at the close of business Wednesday, a week before and a year ago:

	Sept. 5, 1923.	Aug. 25, 1923.	Sept. 5, 1922.
FOODSTUFFS—			
Wheat, No. 2 red	$1.17½	$1.14½	$1.14
Corn, No. 2 yellow	1.07½	1.06½	.81¼
Oats, No. 3 white	.51	.52	.45
Flour, Minn., patent	6.35	6.05	6.50
Coffee, No. 7 Rio	.10¼	.10¼	.10-5
Sugar, granulated	.06	.07¼	.06¼
Butter, creamery, 92 score	.45	.45	.39
Eggs, fresh-gathered firsts, per dozen	.31@34	.30	.36
Lard, Mid. W.	12.60@12.75	12.35	11.10
Pork, mess	25.50	25.00	23.00
Beef, family	16.00	16.00	15.00
METALS:			
Iron, 2X, Phila.	27.25	26.00	24.75
Steel billets, Phila.	42.00	42.00@	36.00
Lead	7.00	7.15¼	6.85
Copper	13.75	13.75	13.75
Tin	41.25	40.75	42.87½
TEXTILES:			
Cotton, mid. upland	26.60	25.85	30.85
Printcloths	.09¾	.09¾	.09½

Range of prices year to date:

	Highest.		Lowest.	
Wheat	$1.32	Feb. 15	$1.07¾	Aug. 6
Corn	1.07½	Sept. 5	.81	July 23
Oats	.57½	Feb. 15	.40¼	July 13
Flour	7.00	Jan. 2	6.05	July 31
Coffee	.19¾	Jan. 11	.10¼	Aug. 30
Sugar	.07¼	Jan. 2	.06	Mar. 27
Butter	.46	Jan. 11	.37½	July 2
Eggs	.38	Jan. 11	.22½	June 27
Lard	13.10	Mar. 1	10.50	July 2
Pork	25.50	Mar. 1	21.50	July 2
Corn	22.00	Jan. 2	17.00	Aug. 1
Beef	18.00	Apr. 7	15.00	Aug. 1
Iron	32.75	Apr. 7	24.00	Aug. 14
Steel	45.00	Mar. 16	36.00	Jan. 2
Lead	7.15	Mar. 1	6.50	July 10
Copper	17.25	Mar. 15	13.62½	Aug. 30
Tin	51.50	Mar. 15	37.87½	July 5
Cotton	31.50	Mar. 17	22.45	July 25
Printcloths	.09¾	Mar. 1	.09¾	July 17

MISCELLANEOUS MARKETS.

COTTONSEED OIL.

	Sales.	High.	Low.	*Close.	*Prev. Close.
Sept.					11.30
Sept.	1,000	11.45	11.32	11.32	11.00
Oct.	4,000	10.55	10.31	10.31	10.01
Nov.	700	9.70	9.70	9.67	9.73
Dec.	6,600	9.60	9.46	9.60	9.50
Jan.	1,700	9.60	9.46	9.53	9.57
Feb.				9.50	9.57
March	4,200	9.51	9.45	9.50	9.70
April				9.50	9.71
Total, 14,000.					

COFFEE.

	High.	Low.	*Close.	*Prev. Close.	Year.
July	8.10	8.10	8.10	8.10	8.30
Sept.	8.12	8.12	8.05	8.05	8.35
Dec.	7.88	7.73	7.84	7.74	9.85
March	7.45	7.38	7.44	7.36	9.57
May	7.15	7.08	7.14	7.06	9.30

SUGAR.

	High.	Low.	*Close.	*Prev. Close.	Year.
Oct.	4.40	4.35	4.37	4.37	4.50
Sept.	4.40	4.35	4.37	4.37	4.50
Dec.	4.40	4.37	4.37	4.45	4.60
March	3.73	3.66	3.68	3.73	4.00
May	3.80	3.76	3.76	3.81	...

PRODUCE MARKETS.

BUTTER—Receipts (Sept. 4): 21,384 packages. Prices firm; unchanged. Creamery, higher than extras, 92 score, 45c; firsts, 41@44c; seconds, 39@40c; lower grades, 38@39c; specials, 46c; extras, 92 score, 45c; 90 score, 44c; 88 score, 43c; 86 score, 41c; 92 score, 45c; 90 score, 44c; unsalted, higher than extras, 47@47½c; extras (92 score), 46c; firsts, 44@45c; seconds, 42@43c; State dairy tubs, finest, 44@45c; good to prime, 41@43c; common to fair, 37@40c; dairy tubs, current make, extras, 41@42c; firsts, 39@40c; seconds, 37@38c; packing stock, current make, No. 1, 32c; No. 2, 30c; lower grades, nominal.

CHEESE—Receipts (Sept. 4): 25,569 cases. High grades about fully steady; undertone in the under grades, supplies not burdensome; offerings fairly adequate to meet trade requirements; fancy, 25½c; exceptionally fine, 25½c; choice, 24½c; fine, 24c; good to prime, 23½c; common to fair, 22@23c; skims, full to specials, 19@21c; part skims, specials, 17@18c; fair to good, 14@16c; full skims, 11@13c; poor to prime, 8@10c; New York State, fancy, specials, 25½c; choice, fair to choice, 23½@24c; fine, 24c; good to prime, 23½c; common to fair, 22@23c; skims, full to specials, 19@21c; part skims, specials, 17@18c; fair to good, 14@16c; full skims, 11@13c; poor to prime, 8@10c; New Jersey, heavy, specials, 25@25½c; closely selected extras, 24@25c; other nearby heavy whites, closely selected, specials, 24@24½c; nearby and heavy western or heavy whites, fancy, 24@24½c; nearby fancy, 23@23½c; firsts, 22@23c; nearby fancy, 23@23½c; nearby whites, firsts to extra firsts, 22@23c; nearby whites, under grades, 20@21c; nearby whites, seconds, 19@20c; other nearby whites, medium, 19@20c; nearby whites, pullets, No. 1, 23@24c; Pacific Coast whites, extras, 25@25½c; extra firsts, 24@24½c; firsts, 22@23c; medium, 21@22c; other western and southern, selected whites, 25@25½c; New Jersey, heavy browns, extra, fancy, light colors, 25@25½c; other nearby and nearby western heavy browns, extras, 24@24½c.

EGGS—Receipts, 25,569 cases. Market steady; unchanged. Nearby and nearby western whites, fancy, 50@52c; extra firsts, 48@49c; firsts, 45@47c; seconds, 42@44c; nearby and nearby western browns, fancy, 50@52c; extra firsts, 48@49c; firsts, 45@47c; seconds, 42@44c; nearby and nearby western mixed colors, fancy, 50@52c; extra firsts, 48@49c; firsts, 45@47c; seconds, 42@44c; western whites, fancy, 50@52c; extra firsts, 48@49c; firsts, 45@47c; seconds, 42@44c; western browns, fancy, 50@52c; extra firsts, 48@49c; firsts, 45@47c; seconds, 42@44c; western mixed colors, fancy, 50@52c; extra firsts, 48@49c; firsts, 45@47c; seconds, 42@44c; Pacific Coast whites, extras, 48@49c; firsts, 45@47c; seconds, 42@44c; Pacific Coast browns, extras, 48@49c; firsts, 45@47c; seconds, 42@44c; Pacific Coast mixed colors, extras, 48@49c; firsts, 45@47c; seconds, 42@44c; refrigerators, fancy, 40@42c; firsts, 38@39c; seconds, 36@37c; refrigerators, No. 1, 36@37c; refrigerators, No. 2, 34@35c; refrigerators, No. 3, 32@33c; refrigerators, No. 4, 30@31c; refrigerators, No. 5, 28@29c; refrigerators, No. 6, 26@27c; refrigerators, No. 7, 24@25c; refrigerators, No. 8, 22@23c; refrigerators, No. 9, 20@21c; refrigerators, No. 10, 18@19c; refrigerators, No. 11, 16@17c; refrigerators, No. 12, 14@15c; refrigerators, No. 13, 12@13c; refrigerators, No. 14, 10@11c; refrigerators, No. 15, 8@9c; refrigerators, No. 16, 6@7c; refrigerators, No. 17, 4@5c; refrigerators, No. 18, 2@3c; refrigerators, No. 19, 1@2c; refrigerators, No. 20, 1c; refrigerators, No. 21, 1c; refrigerators, No. 22, 1c; refrigerators, No. 23, 1c; refrigerators, No. 24, 1c; refrigerators, No. 25, 1c; refrigerators, No. 26, 1c; refrigerators, No. 27, 1c; refrigerators, No. 28, 1c; refrigerators, No. 29, 1c; refrigerators, No. 30, 1c; refrigerators, No. 31, 1c; refrigerators, No. 32, 1c; refrigerators, No. 33, 1c; refrigerators, No. 34, 1c; refrigerators, No. 35, 1c; refrigerators, No. 36, 1c; refrigerators, No. 37, 1c; refrigerators, No. 38, 1c; refrigerators, No. 39, 1c; refrigerators, No. 40, 1c; refrigerators, No. 41, 1c; refrigerators, No. 42, 1c; refrigerators, No. 43, 1c; refrigerators, No. 44, 1c; refrigerators, No. 45, 1c; refrigerators, No. 46, 1c; refrigerators, No. 47, 1c; refrigerators, No. 48, 1c; refrigerators, No. 49, 1c; refrigerators, No. 50, 1c; refrigerators, No. 51, 1c; refrigerators, No. 52, 1c; refrigerators, No. 53, 1c; refrigerators, No. 54, 1c; refrigerators, No. 55, 1c; refrigerators, No. 56, 1c; refrigerators, No. 57, 1c; refrigerators, No. 58, 1c; refrigerators, No. 59, 1c; refrigerators, No. 60, 1c; refrigerators, No. 61, 1c; refrigerators, No. 62, 1c; refrigerators, No. 63, 1c; refrigerators, No. 64, 1c; refrigerators, No. 65, 1c; refrigerators, No. 66, 1c; refrigerators, No. 67, 1c; refrigerators, No. 68, 1c; refrigerators, No. 69, 1c; refrigerators, No. 70, 1c; refrigerators, No. 71, 1c; refrigerators, No. 72, 1c; refrigerators, No. 73, 1c; refrigerators, No. 74, 1c; refrigerators, No. 75, 1c; refrigerators, No. 76, 1c; refrigerators, No. 77, 1c; refrigerators, No. 78, 1c; refrigerators, No. 79, 1c; refrigerators, No. 80, 1c; refrigerators, No. 81, 1c; refrigerators, No. 82, 1c; refrigerators, No. 83, 1c; refrigerators, No. 84, 1c; refrigerators, No. 85, 1c; refrigerators, No. 86, 1c; refrigerators, No. 87, 1c; refrigerators, No. 88, 1c; refrigerators, No. 89, 1c; refrigerators, No. 90, 1c; refrigerators, No. 91, 1c; refrigerators, No. 92, 1c; refrigerators, No. 93, 1c; refrigerators, No. 94, 1c; refrigerators, No. 95, 1c; refrigerators, No. 96, 1c; refrigerators, No. 97, 1c; refrigerators, No. 98, 1c; refrigerators, No. 99, 1c; refrigerators, No. 100, 1c; refrigerators, No. 101, 1c; refrigerators, No. 102, 1c; refrigerators, No. 103, 1c; refrigerators, No. 104, 1c; refrigerators, No. 105, 1c; refrigerators, No. 106, 1c; refrigerators, No. 107, 1c; refrigerators, No. 108, 1c; refrigerators, No. 109, 1c; refrigerators, No. 110, 1c; refrigerators, No. 111, 1c; refrigerators, No. 112, 1c; refrigerators, No. 113, 1c; refrigerators, No. 114, 1c; refrigerators, No. 115, 1c; refrigerators, No. 116, 1c; refrigerators, No. 117, 1c; refrigerators, No. 118, 1c; refrigerators, No. 119, 1c; refrigerators, No. 120, 1c; refrigerators, No. 121, 1c; refrigerators, No. 122, 1c; refrigerators, No. 123, 1c; refrigerators, No. 124, 1c; refrigerators, No. 125, 1c; refrigerators, No. 126, 1c; refrigerators, No. 127, 1c; refrigerators, No. 128, 1c; refrigerators, No. 129, 1c; refrigerators, No. 130, 1c; refrigerators, No. 131, 1c; refrigerators, No. 132, 1c; refrigerators, No. 133, 1c; refrigerators, No. 134, 1c; refrigerators, No. 135, 1c; refrigerators, No. 136, 1c; refrigerators, No. 137, 1c; refrigerators, No. 138, 1c; refrigerators, No. 139, 1c; refrigerators, No. 140, 1c; refrigerators, No. 141, 1c; refrigerators, No. 142, 1c; refrigerators, No. 143, 1c; refrigerators, No. 144, 1c; refrigerators, No. 145, 1c; refrigerators, No. 146, 1c; refrigerators, No. 147, 1c; refrigerators, No. 148, 1c; refrigerators, No. 149, 1c; refrigerators, No. 150, 1c; refrigerators, No. 151, 1c; refrigerators, No. 152, 1c; refrigerators, No. 153, 1c; refrigerators, No. 154, 1c; refrigerators, No. 155, 1c; refrigerators, No. 156, 1c; refrigerators, No. 157, 1c; refrigerators, No. 158, 1c; refrigerators, No. 159, 1c; refrigerators, No. 160, 1c; refrigerators, No. 161, 1c; refrigerators, No. 162, 1c; refrigerators, No. 163, 1c; refrigerators, No. 164, 1c; refrigerators, No. 165, 1c; refrigerators, No. 166, 1c; refrigerators, No. 167, 1c; refrigerators, No. 168, 1c; refrigerators, No. 169, 1c; refrigerators, No. 170, 1c; refrigerators, No. 171, 1c; refrigerators, No. 172, 1c; refrigerators, No. 173, 1c; refrigerators, No. 174, 1c; refrigerators, No. 175, 1c; refrigerators, No. 176, 1c; refrigerators, No. 177, 1c; refrigerators, No. 178, 1c; refrigerators, No. 179, 1c; refrigerators, No. 180, 1c; refrigerators, No. 181, 1c; refrigerators, No. 182, 1c; refrigerators, No. 183, 1c; refrigerators, No. 184, 1c; refrigerators, No. 185, 1c; refrigerators, No. 186, 1c; refrigerators, No. 187, 1c; refrigerators, No. 188, 1c; refrigerators, No. 189, 1c; refrigerators, No. 190, 1c; refrigerators, No. 191, 1c; refrigerators, No. 192, 1c; refrigerators, No. 193, 1c; refrigerators, No. 194, 1c; refrigerators, No. 195, 1c; refrigerators, No. 196, 1c; refrigerators, No. 197, 1c; refrigerators, No. 198, 1c; refrigerators, No. 199, 1c; refrigerators, No. 200, 1c; refrigerators, No. 201, 1c; refrigerators, No. 202, 1c; refrigerators, No. 203, 1c; refrigerators, No. 204, 1c; refrigerators, No. 205, 1c; refrigerators, No. 206, 1c; refrigerators, No. 207, 1c; refrigerators, No. 208, 1c; refrigerators, No. 209, 1c; refrigerators, No. 210, 1c; refrigerators, No. 211, 1c; refrigerators, No. 212, 1c; refrigerators, No. 213, 1c; refrigerators, No. 214, 1c; refrigerators, No. 215, 1c; refrigerators, No. 216, 1c; refrigerators, No. 217, 1c; refrigerators, No. 218, 1c; refrigerators, No. 219, 1c; refrigerators, No. 220, 1c; refrigerators, No. 221, 1c; refrigerators, No. 222, 1c; refrigerators, No. 223, 1c; refrigerators, No. 224, 1c; refrigerators, No. 225, 1c; refrigerators, No. 226, 1c; refrigerators, No. 227, 1c; refrigerators, No. 228, 1c; refrigerators, No. 229, 1c; refrigerators, No. 230, 1c; refrigerators, No. 231, 1c; refrigerators, No. 232, 1c; refrigerators, No. 233, 1c; refrigerators, No. 234, 1c; refrigerators, No. 235, 1c; refrigerators, No. 236, 1c; refrigerators, No. 237, 1c; refrigerators, No. 238, 1c; refrigerators, No. 239, 1c; refrigerators, No. 240, 1c; refrigerators, No. 241, 1c; refrigerators, No. 242, 1c; refrigerators, No. 243, 1c; refrigerators, No. 244, 1c; refrigerators, No. 245, 1c; refrigerators, No. 246, 1c; refrigerators, No. 247, 1c; refrigerators, No. 248, 1c; refrigerators, No. 249, 1c; refrigerators, No. 250, 1c; refrigerators, No. 251, 1c; refrigerators, No. 252, 1c; refrigerators, No. 253, 1c; refrigerators, No. 254, 1c; refrigerators, No. 255, 1c; refrigerators, No. 256, 1c; refrigerators, No. 257, 1c; refrigerators, No. 258, 1c; refrigerators, No. 259, 1c; refrigerators, No. 260, 1c; refrigerators, No. 261, 1c; refrigerators, No. 262, 1c; refrigerators, No. 263, 1c; refrigerators, No. 264, 1c; refrigerators, No. 265, 1c; refrigerators, No. 266, 1c; refrigerators, No. 267, 1c; refrigerators, No. 268, 1c; refrigerators, No. 269, 1c; refrigerators, No. 270, 1c; refrigerators, No. 271, 1c; refrigerators, No. 272, 1c; refrigerators, No. 273, 1c; refrigerators, No. 274, 1c; refrigerators, No. 275, 1c; refrigerators, No. 276, 1c; refrigerators, No. 277, 1c; refrigerators, No. 278, 1c; refrigerators, No. 279, 1c; refrigerators, No. 280, 1c; refrigerators, No. 281, 1c; refrigerators, No. 282, 1c; refrigerators, No. 283, 1c; refrigerators, No. 284, 1c; refrigerators, No. 285, 1c; refrigerators, No. 286, 1c; refrigerators, No. 287, 1c; refrigerators, No. 288, 1c; refrigerators, No. 289, 1c; refrigerators, No. 290, 1c; refrigerators, No. 291, 1c; refrigerators, No. 292, 1c; refrigerators, No. 293, 1c; refrigerators, No. 294, 1c; refrigerators, No. 295, 1c; refrigerators, No. 296, 1c; refrigerators, No. 297, 1c; refrigerators, No. 298, 1c; refrigerators, No. 299, 1c; refrigerators, No. 300, 1c; refrigerators, No. 301, 1c; refrigerators, No. 302, 1c; refrigerators, No. 303, 1c; refrigerators, No. 304, 1c; refrigerators, No. 305, 1c; refrigerators, No. 306, 1c; refrigerators, No. 307, 1c; refrigerators, No. 308, 1c; refrigerators, No. 309, 1c; refrigerators, No. 310, 1c; refrigerators, No. 311, 1c; refrigerators, No. 312, 1c; refrigerators, No. 313, 1c; refrigerators, No. 314, 1c; refrigerators, No. 315, 1c; refrigerators, No. 316, 1c; refrigerators, No. 317, 1c; refrigerators, No. 318, 1c; refrigerators, No. 319, 1c; refrigerators, No. 320, 1c; refrigerators, No. 321, 1c; refrigerators, No. 322, 1c; refrigerators, No. 323, 1c; refrigerators, No. 324, 1c; refrigerators, No. 325, 1c; refrigerators, No. 326, 1c; refrigerators, No. 327, 1c; refrigerators, No. 328, 1c; refrigerators, No. 329, 1c; refrigerators, No. 330, 1c; refrigerators, No. 331, 1c; refrigerators, No. 332, 1c; refrigerators, No. 333, 1c; refrigerators, No. 334, 1c; refrigerators, No. 335, 1c; refrigerators, No. 336, 1c; refr

13 SEIZED AT SAFE IN SINALOA OFFICE

President Accuses Men of Attempting to Break Into Compartment.

LINKED TO PLOT CHARGE

Data in Inquiry Into Senator Hastings's Allegations Said to Be Involved.

Thirteen men were locked up in Police Headquarters late yesterday afternoon on charges of attempted grand larceny, after they had been arrested in the office of the Sinaloa Exploration and Development Company, on the seventeenth floor of the office building at 25 West Forty-third Street by detectives and uniformed policemen. The complainant against them was Phillip Francis, President of the Sinaloa Exploration and Development Company, which is a gold mining corporation, against which an injunction recently was lifted by Justice Lydon.

According to Detective Sergeants James J. McCoy and Irving O'Hara, who led the police that arrested the men, Mr. Francis charged that some of the thirteen men broke open an inner compartment of a safe in his office in an attempt to obtain papers which they believed the safe contained, and which it was alleged were to be laid before the Grand Jury this morning in connection with an investigation of a conspiracy charge made by State Senator John A. Hastings of Brooklyn.

The prisoners said they were Albert N. Greely, 35 years old, an insurance broker of 3,507 Bedford Avenue, Brooklyn; James Ward, 43 years old, in the dress trimming business, of 1,547 East Seventeenth Street, Brooklyn; Alexander Green, 45 years old, an investigator, of 231 West 120th Street; John McHugh, 34 years old, an insurance broker, of 1,607 Oriental Boulevard, Brooklyn; Paul Guerin, 30 years old, an insurance broker, of 128 West 102d Street; John J. Bryan, 33 years old, an insurance broker, of 178 Morris Park Avenue, the Bronx; Patrick Stokes, 29 years old, an insurance broker, of 444 Third Avenue; Joseph V. Carroll, 41 years old, an insurance broker, of 714 Columbus Avenue; Hugh Lafferty, 45 years old, a merchant, of 1,705 Second Avenue; Bernard Lavin, 25 years old, an insurance broker, of 226 East Eighty-eighth Street; John J. Walsh, 30 years old, an insurance broker, of 246 Bradhurst Avenue; James Hayes, 24 years old, an accountant, of 169 East 119th Street, and Jeremiah McCarthy, an insurance broker, of 416 West Forty-eighth Street. All of them denied the charge.

Crowd Watches Building.

The arrest was attended by considerable excitement in the office building, and when policemen and detectives were seen to hurry into the structure shortly after 4 o'clock, a large crowd gathered.

The first intimation of trouble in the Sinaloa Company office came when a girl stenographer in the office hurried up to Traffic Policeman Brady at Fifth Avenue and Forty-third Street and informed him that a gang of men had invaded the office and were kicking in the inner compartments of the safe.

Policeman Brady hurried up the elevator with his pistol in his hand to find the thirteen men grouped in a corner of the room, obscuring the safe.

"Arrest all those men, officer," shouted Miss Gertrude Corliss, private secretary to the President of the Sinaloa Company. The policeman trained his pistol on the men and commanded them not to move.

Then he told Miss Corliss to call up Police Headquarters and ask them to send the reserves from the West Forty-seventh Street Station. She was told to inform Policeman Brady that the reserves and half a dozen detectives would be rushed in automobiles.

Investigation Under Way.

Detective Sergeants McCoy and O'Hara, it developed, had been in charge of the police investigation of charges made recently to Mayor Hylan by Senator Hastings that a conspiracy was on foot to ruin him and the All-American Investing Company, in which he was a partner with James S. Kieley of 342 Madison Avenue. The All-American Company, it also developed, had a contract with the Sinaloa Company for the underwriting of the stock of the latter company and in 1922, according to Hastings, the All-American Company had profitted to the extent of $100,000 through the sale of this stock.

Senator Hastings and Mr. Kieley had charged that the conspiracy was formed by men who formerly had been employed as stock salesmen by the Sinaloa company, who, they alleged, had quit the Sinaloa company and had joined the Brokers' Investing Company at 19 West Forty-fourth Street for the purpose of selling the stock of the Sinaloa Company.

It happened that after the thirteen men piled into the office and were alleged to have commanded Miss Corliss and the stenographer to stand in a corner, Edward Callaghan, an employe of the Sinaloa Company, entered. Callaghan, according to a statement made later by Senator Hastings, was commanded by the men to join the two young women in the corner, but he ignored the command and, grabbing up the telephone, got in communication with Senator Hastings at the office of Assistant District Attorney Murphy and informed him of what was going on in Mr. Francis's office.

Senator Hastings later stated that he and Mr. Kieley were in the office discussing the seizure by the prosecutor of the books and other documents of the Brokers' Investing Company in the West Forty-fourth Street office, which were to be used in the Grand Jury investigation this morning, he alleged.

Senator Hastings said that Assistant District Attorney Murphy immediately communicated with Inspector Coughlin at the Detective Bureau at Police Headquarters and urged him to send detectives to the Sinaloa company's office. It happened the Detective Sergeants McCoy, O'Hara, Kelly and Orsco were in the Detective Bureau at the time and they were hurried to the Sinaloa company office in Inspector Coughlin's automobile.

Say They Know the Man.

The detectives and several others from the West Forty-seventh Street Station arrived at the West Forty-third Street address soon after the appearance of the uniformed reserves fom the station. When McCoy and O'Hara entered the office, they said later, they recognised the thirteen men as former salesmen for the Sinaloa company, whose recent activities had been under investigation by Assistant District Attorney Murphy.

Senator Hatings said at Police Headquarters on the arrival of the prisoners there that the door of the safe in Mr. Francis's office was open when the thirteen men entered and he alleged that an instrument had been used in forcing open the doors of the inner compartments.

He explained ll of the men arrested in Mr. Francis's office this afternoon as former salesmen for the Sinaloa Company who had quit that company and joined the Brokers' Investing Company, which Samuel Woodrow is the President," declared Senator Hastings. "The arrest of these men is only a forerunner of what we expect to develop in this case."

Ex-Broker Takes His Life.

Harry G. Derby, 50, of 45 South Elliott Place, Brooklyn, an ex-broker of Manhattan, ended his life yesterday by shooting himself in the right temple with a revolver. His wife and sister were in the house at the time. He had been despondent for several months and was to have been removed to a sanitarium in New Jersey today.

FALL CARNIVAL HOLDS SWAY IN ATLANTIC CITY

Destroyers, Yachts and Huge Throng Greet "Father Neptune" at Annual Pageant.

Special to The New York Times.

ATLANTIC CITY, N. J., Sept. 5.—Atlantic City has surrendered to the joint rule of "Miss America" and "Father Neptune" (Lynn Harding), and the 1923 Fall pageant will hold full sway for the remainder of the week.

The carnival, bigger and more resplendent than ever after two days of preliminaries, really began today at 3 P. M., when the ruler of the sea landed from the "royal" barge, manned by scores of slaves. Guns from destroyers boomed, power yachts and other craft, gayly decorated, whistled in welcome, and thousands of spectators applauded. Fine weather prevailed.

The official reception of "Neptune" and his presentation to "Miss America," otherwise Miss Mary Katherine Campbell of Columbus, Ohio, queen of the carnival from last year, was witnessed by a huge throng which previously had been entertained by band concerts, diving exhibitions, swimming events, airplane races and a gala review of yachts.

The queen of beauty and the ruler of the ocean were escorted in the "royal" float to the Million Dollar Pier. Two bands of more than 100 pieces played during the procession to the pier.

The seventy-four beauties, from as many cities, who are here for the national beauty tournament, were formally presented to Mayor Edward L. Bader this morning. Each was presented with a golden key to the city.

A playlet entitled "The Story of the Pageant" was presented at the Garden Pier Theatre tonight. The intercity beauties, who participated, will be judged in afternoon frocks tomorrow and in evening gowns at night. The crowning of the most beautiful bathing girl as "Miss America" will take place on Friday night.

The three New York girls here for the beauty tournament are "Miss Brooklyn," who is Miss Ethelda Kenvin; "Miss New York," Miss Peggy Verna Shevlin, and "Miss Coney Island," Miss Heather Dalzelle Walker.

Ten qualities are essential for a woman who would be called beautiful, in the opinion of Robert Susan, one of the judges, who has been selected to paint the winner's portrait. His ten requisites are form, carriage, health, features, simplicity, character, personality, training, adaptability and distinctiveness.

CALLS CRAIG A "LIAR."

Hirshfield Further Says He Is Unsophisticated About It.

Argument on the application made by Controller Craig to have vacated a body attachment for Augustus J. Rinn, an appraiser of real estate in the Department of Finance, will be heard by Supreme Court Justice Guy on Sept. 20, it was announced yesterday. Commissioner of Accounts Hirshfield, who obtained the attachment when Rinn failed to appear to testify at an investigation into water pollution, gave out a statement taking exception to comments made by the Controller in an affidavit filed with the court. Mr. Hirshfield told of the efforts made to get Rinn to testify and produce certain records.

"As a plain, unsophisticated liar Controller Craig has no equal," said Mr. Hirshfield. "It has always been my opinion that his disease was due to his lack of understanding between right and wrong, but from his affidavit in this matter I am satisfied that I have always misunderstood the mental condition and attitude of the Controller. I cannot understand how, in the face of the correspondence, he could make an affidavit such as he did and swear to it.

"The Controller, being a lawyer and for five and a half years a city official, knows that I have the power to subpoena witnesses and have jurisdiction to make an investigation in his or in any other department. In my judgment, and it must be apparent in every one, this application to the court is not made in good faith and only for the object of bringing the matter into court and dragging it from court to court and thus hinder the investigation and delay vindication of the law, which he and his subordinates are continually violating."

POULTRY MEN WARNED.

Told Not to Increase Prices During Jewish Holy Days.

In a communication to the wholesale poultry dealers yesterday, Commissioner of Public Markets O'Malley warned them that any attempt to increase the price of kosher poultry during the Jewish holy days would meet with the combined resistance of his department, the District Attorney, the Board of Health and the Commissioner of Accounts.

"The Mayor has directed me, therefore," said Mr. O'Malley, "to warn the butchers and every one in the live poultry business not to attempt it this year, and has requested me to keep in touch with the commission men in the West Washington market and get the prices that live poultry sells for each day.

"Five cents a pound should be ample profit for the various grades you will buy. I know that at this time of the year there are smaller fowl that bring less money, which are usually considerably cheaper than the heavier ones, but the public must not be charged for small fowl the prices they should pay for large ones, because the wholesaler makes a difference in price between the smaller or light fowl and the large or heavy fowl. At no time should the public be charged more than five cents a pound above the wholesale purchase price. This applies to Spring chickens and all other grades.

HARKNESS LOT SALE BRISK.

Spirited Bidding Marks Third Auction of Sheepshead Bay Tract.

A record crowd faced Joseph P. Day, auctioneer, last night when he opened the third sale of the Sheepshead Bay-Harkness Estate property in the rooms of the Brooklyn Real Estate Exchange at 189 Montague Street, Brooklyn. Up to 11 o'clock 280 lots had been sold for $258,875, making a grand total of 2,400 lots sold for more than $2,000,000.

Mr. Day had twenty men in the audience to record the bids and they were kept busy. The eagerness to buy became acute each time a lot sold for a low price. Within ten minutes during the course of the evening Mr. Day sold three blocks, each containing eighty lots, for an average price of $350 a lot.

Most of the lots went to small buyers but several good sized sales were recorded. Twenty lots on Ocean Avenue went to Henry Kornblum, a builder, at $1,000 a lot. Mr. Kornblum now holds 300 lots in the section. Good prices ruled for property near Gerritsen Avenue. Along that street lots brought from $700 to $1,650 each.

The sale will be continued on Saturday afternoon at 2 o'clock. The auctioneer will sell from a stand just within the gates on Ocean Avenue, of what was once the Sheepshead Bay race track.

WOMAN OF 65 ENDS LIFE.

Found Dead in Bed by Policemen Summoned by Tenants.

Mrs. Mary Maurer, 65 years old, who lived alone at 302 East Twenty-ninth Street, committed suicide yesterday by using illuminating gas. The smell of gas caused tenants in the house to call Patrolman Maurice Downing, who broke open the door of Mrs. Maurer's room. He found her in bed with a gas tube in her mouth.

Dr. Golding of Bellevue Hospital pronounced her dead. So far as known, the woman had no relatives.

4 BOYS RUN OVER; DRIVER IS MOBBED

Policeman Uses Pistol to Keep Crowd Away at Door of Brooklyn Hospital.

BABY KILLED BY TRUCK

Mother Sitting With Child Is Hurt —Two Children Among the List of Dead.

One policeman last night held off a crowd of men, women and boys who stormed the Long Island College Hospital at Amity and Henry Streets, Brooklyn, to get at a chauffeur whose car had run down four boys on the sidewalk in front of 477 Hicks Street, in the Red Hook section. The chauffeur and the automobile containing the victims of the accident were chased six blocks to the hospital after an attempt had been made to attack the chauffeur at the scene of the accident.

When the policeman, assisted by hospital attendants, had placed the four injured boys in the accident ward, he hid the chauffeur in another room, and then slammed the doors of the ward before the arrival of the vanguard of the crowd. With his pistol in one hand and his club in the other, the policeman stationed himself in front of the hospital door and warned that any attempt to enter the building would be met by bullets. With the arrival of the policeman the crowd dispersed.

The victims of the accident were Ottovio Fuggetti, 8, of 476 Hicks Street, who suffered a fractured skull and left arm; his brother, Victor, 5, whose left jaw was fractured; Eugenio Partruzzo, 5, of 479 Hicks Street, believed to have suffered a fractured skull, and Joseph Cardillo, 11, of 476 Hicks Street, injured internally.

The car was being driven by Amelio Gargulio, 562½ Clinton Street, Brooklyn. According to stories told to Policeman Matthew Bonfield of the Butler Street Station, who saved the driver from the crowd, Gargulio was driving through Hicks Street when his car suddenly swerved across the street, mounted the curb and ran over the four boys, who were playing on the sidewalk.

Gargulio said that his car got out of control. He said that he jumped out of the automobile and was placing the boys in the car with the intention of taking them to the hospital, when a crowd of boys began to kick and punch him, and that in a few minutes men and women joined in the attack.

Gargulio was locked up on charges of reckless driving, felonious assault and failing to properly register the car, which, he said, he purchased two weeks ago.

Mrs. Esther Tochman, 35, of 1,888 Crotona Parkway, the Bronx, was sitting with her five-month-old son in the shade of a tree on the curb of Crotona Park, Crotona Avenue and 176th Street, yesterday afternoon, when a five-ton motor truck, which had been backed at the curb, backed into them, killing the child and severely injuring the mother.

Samuel Israel, owner of the truck, of 267 Vermont Avenue, Brooklyn, and his driver, Richard Haenlein, of 422 East 134th Street, the Bronx, were locked up in the Tremont Station on a technical charge of homicide. Mrs. Tochman was removed in an ambulance to Fordham Hospital.

James Duffy, 5, of 141 Cumberland Street, Brooklyn, while stealing a ride on an ice truck near his home, fell in the path of an automobile and was killed. The police reported that the automobile was being operated by Charles Jones of 16 Hart Street, Brooklyn.

Claire Peters, 1 year old, died in the Muhlenberg Hospital, in Plainfield, N. J., yesterday and her sister, Phoebe, 3, was reported to be in a dying condition from injuries they received when the automobile in which they were riding with their father was in a head-on collision with another car in Main Street, Plainfield. Both cars were demolished.

William Heinsman, 22, of 33 Nineteenth Street, West New York, N. J., was killed under a bus at New York Avenue and Gardner Street, Union Hill, last night, when he attempted to jump on the crowded vehicle. It was the first bus accident in Union Hill since the carmen went on strike Aug. 1. Nicholas Roscitt, 589 Seventeenth Street, West New York, was arrested on a technical charge of manslaughter.

APPOINT MISS MARY LANIER.

Greenwich School Board Selects Her to Fill Vacancy.

GREENWICH, Conn., Sept. 5.—Miss Mary Lanier was today appointed a member of the Town School Committee to fill the unexpired term of William E. Finch, resigned.

Miss Lanier is the daughter of Mr. and Mrs. Charles D. Lanier and granddaughter of the late Sidney Lanier, the poet. Her sister, Miss Beckey Lanier, is the well-known horsewoman. Women candidates selected to run on tickets for the town election in October are Mrs. Emerson R. Newell, Selectman (Democratic); Mrs. Edith D. Peck, Charity Commissioner (Democratic), and Mrs. William A. Stevens, Charity Commissioner (Republican).

FOR MEXICO'S LAND LAWS.

Press Conference at Merida Votes to Back Up Agrarian Program.

Copyright, 1923, by The New York Times Company.
Special Cable to THE NEW YORK TIMES.

MERIDA, Mexico, Sept. 5.—The Eighth Congress of the Mexican Associated Press, in session here, voted today to wage an intensive campaign for the enforcement of the agrarian laws and for carrying out a complete agrarian program throughout the republic. Speakers urging immediate division of the land in all Mexican States were vigorously applauded.

Mexican, Central American and American journalists, as guests of Felipe Carrillo Puerto, Socialist Governor of Yucatan, visit tomorrow the famous Maya ruins at Chichen-Itza, leaving Merida tonight by special train. It will be the first official party to travel over the new automobile road between Dzitas and Chichen-Itza since its recent inauguration.

Vicente Villasana of Tampico was elected President of the Mexican Associated Press.

PRESENTS NEW Y. M. C. A.

E. T. Bedford Gives $350,000 Structure to Westport, Conn.

Special to The New York Times.

WESTPORT, Conn., Sept. 5.—With Governor Templeton a guest of honor, Westport's new $350,000 Y. M. C. A. building was today presented to the community by Edward T. Bedford of New York, the exercises lasting from early afternoon until late at night.

The new home is equipped with modern athletic facilities, reception rooms, a library, recreation parlors, a gymnasium, meeting rooms, a banquet room and a motion picture auditorium.

Governor Templeton congratulated Westport on its new community centre. Other speakers were State Controller Salmon of Westport, President of the Y. M. C. A. Board of Directors; Judge Ellis of the Superior Court of Waterbury, and Mrs. John Crawford, President of the Women's Town Improvement Association of Westport.

WORLD POLICE TO HAVE COMMON LANGUAGE

Special Telegraphic Code Is Also Proposed at the Vienna Congress.

Copyright, 1923, by The New York Times Company.
By Wireless to THE NEW YORK TIMES.

VIENNA, Sept. 5.—The principal subjects for discussion before the International Police Congress here are: First, a common language for the purpose of international police intercourse, and second, a common code for transmission of police requisitions and descriptions of suspects and fugitives.

As to the common international language, a proposal by Dr. Dressler of the Vienna police and Secretary of the Congress for adoption of a language which served the police on the Continent of Europe up to a comparatively recent date was rejected, and it was decided that while the question would be fully settled in Friday's session, it could be assumed that English, French or German or all of these three would be finally adopted.

As to a common telegraphic code for transmission of so-called flying warrants of arrest to be introduced with the establishment of the International Police Bureau, it was decided to leave the matter to a special committee of that organization or to be appointed by it, international telegraphic code serving for the purpose meanwhile.

Following a report on the ways of international pickpockets and hotel thieves the congress was prepared to recommend the adoption of a proposal that a man's sentence on one of these counts should be entered on his passport and also the enumeration of countries from which he had been expelled. This procedure would have the effect of limiting to a great extent a delinquent's residence to his own country.

A proposal was made for adoption by the police authorities of official stamps in relief in place of rubber stamps for passports and official documents, thus rendering erasures and alterations impossible.

CIVIL WAR VETERANS IN ANNUAL PARADE

12,000 Grand Army Men March Before 100,000 Spectators in Milwaukee.

Special to The New York Times.

MILWAUKEE, Wis., Sept. 5.—Veterans of the Grand Army of the Republic, holding their annual encampment here, paraded today, passing in review before more than 100,000 friends.

Faltering in step, though the bands played their march music a little slower than usual, 12,000 "boys in blue" marched through the city amid the cheers—and the tears—of those who do not forget.

Many dropped out and were hurried to hospitals by ambulances which followed in the wake of the column, ready to meet such an emergency. Others, their steps failing though their spirit moved them on, gradually dropped to the rear, where the automobile section picked them up and carried them past the reviewing stand, where Governor Blaine and Mayor Hoan received them.

"Uncle Joe" Trax, who came from Newcastle, Pa., with his famous Custer cannon, had a great time along the line of march. With coat off, he loaded, rammed and fired the cannon as several young women from Maryland hauled it through the streets.

A dense fog practically ruined the great sham battle between air, land and naval forces last night, and 200,000 persons who had traveled miles to witness it returned home disappointed.

ART CRITICS TO TESTIFY.

Famous European Experts Will Compare 'Belle Ferronniere' Pictures

Copyright, 1923, by The New York Times Company.
Special Cable to THE NEW YORK TIMES.

PARIS, Sept. 5.—Cross-examination of Bernard Berenson, American expert on Italian art, who yesterday, at a hearing at the American Consulate General, declared the Hahn copy of the "Belle Ferronnière" to be a poor copy of the original in the Louvre, if not a copy of a copy of that painting, was concluded this morning by Hyacinthe Ringrose, attorney for Mrs. Andree Hahn.

The trend of the cross-examination today followed closely that of yesterday afternoon. Mr. Ringrose attacked the witness from every angle on the fact that he was not an expert from the point of view of technique. Mr. Berenson from the start admitted that he knew nothing about mixing or applying paints or about oils or canvases. His entire study was based, he said, on examination of paintings and not on the method of producing them.

When the hearing was adjourned Mr. Berenson left immediately for Italy. Next week the two pictures will be placed side by side in the Louvre and examined privately by a number of Europe's most famous art critics. Sir Charles Holmes, Curator of the National Gallery, London; Schmidt Degener, Director of the Amsterdam Museum, and H. Venturi of Rome are among those who will be there.

HELD FOR KIDNAPPING.

Engineer Put Under $10,000 Bail in Ruth Smerling Case.

The charge of kidnapping Ruth Smerling, 8 years old, was pressed by the Brooklyn authorities yesterday when Captain Huber F. Jennings was arraigned before County Judge Haskell in Brooklyn. Jennings entered a plea of not guilty. At the request of District Attorney Dodd the bail was fixed at $10,000.

Jennings, who is a civil engineer and was formerly employed by the United States Shipping Board, had known the girl's family, and when he started on a trip on June 7 he met Ruth in front of her home, 4,415 Avenue M, and invited her to accompany him it was alleged. They went to Washington. Two days afterward Mrs. Smerling received a telegram advising her to meet her daughter at the Pennsylvania station in Manhattan. The child said Captain Jennings had put her on the train in care of a porter.

WIFE NAMES PRIZE BEAUTY.

"Miss Florida," at Atlantic City Pageant, Figures in Divorce Suit.

Special to The New York Times.

WASHINGTON, Sept. 5.—Miss Katherine Newlon, sometimes known as Miss Katherine Kyle, of Miami, who is "Miss Florida" at the beauty pageant now being held at Atlantic City, was named co-respondent in a suit for absolute divorce filed in the District of Columbia Supreme Court today by Mrs. Grace H. Ross against Dr. George J. Ross, a dentist employed by the Veterans' Bureau and stationed at Miami.

MUSSOLINI TO START RACE.

Keeps Engagement for Automobile Grand Prix at Milan Sept. 9.

MILAN, Sept. 5 (Associated Press).—It was confirmed today that despite the international complications Premier Mussolini will attend the automobile Grand Prix here Sept. 9 to carry out his agreement to start the race.

Signor Mussolini will drive one of the racing cars for one lap.

LATEST DEALINGS IN REALTY FIELD

Builders Buy Upper West Side Block for Improvement With Big Apartment.

CLAREMONT THEATRE SALE

Investor Purchases the Hillichester on Washington Heights, Valued at $315,000.

Important among a number of west side deals closed yesterday was the purchase by Morris Marcus and William Barkin, operators and builders, of the southeast corner of Wadsworth Avenue and 188th Street.

The plot, which was sold by Max Natanson, an operator, has a frontage of 94.10 feet on Wadsworth Avenue and 100 feet on 188th Street.

Several weeks ago the same buyers purchased from Mr. Natanson the adjoining northeast corner of Wadsworth Avenue and 187th Street, giving them control of the entire block fronting on the east side of Wadsworth Avenue between 187th and 188th Streets.

It is understood that the property will be immediately improved with high-class five-story apartment houses.

Both corners are free and clear of mortgage, and the entire block front was held by Mr. Natanson at $80,000. The broker in each transaction was Maurice I. Strunsky.

Investors Buy Broadway Block.

Another block front transaction in the southern section of Washington Heights involved the Claremont Theatre property, on the east side of Broadway, between 134th and 135th Streets, which was resold by Samuel Brener, an operator, to the Broadway-Claredon Corporation, J. Frankel, President, representing a group of investors.

The property, which is valued at $450,000, has a frontage of 200 feet on Broadway and 90 feet on each street. Besides the two-story theatre, which has a seating capacity of 1,200 persons, there are stores, offices and a roof garden restaurant. The sale includes possession of the theatre with its equipment.

Mr. Brener bought the property last February from the Harvey M. Holland Associates. Gillen & Feinberg were the brokers in the present deal. The new owners take the property subject to mortgages for $360,000, $60,000 of which was allowed to remain by Mr. Brener for seven years at 6 per cent.

Hillichester Apartments Sold.

The Harding Realty Corporation, Joseph A. Polsky and Herman Passloft sold the Hillichester Apartments, at 547 and 549 West 157th Street, to an investor. It is a six-story elevator apartment, 125 by 100, accommodating forty-two families, arranged in suites of four, five, six and seven rooms. The property was held at $315,000 and has an annual rental of $48,000. The sellers recently acquired the building from the Nesham Holding Corporation. The brokers in the deal were Sharp & Co.

Charles & Henry Kimmelman and George Zauderer have purchased from the Primel Realty Corporation the three five-story apartment houses at 411 to 421 Manhattan Avenue, comprising the block front on the west side of the avenue between 117th and 118th Streets. They have an avenue frontage of 200.10 feet and measure 50 feet on each street. The houses provide accommodations for fifty-five families and return an annual rental of about $40,000. They were valued at $250,000 and were purchased by the sellers last April. The price was reported last night as $275,000. Peter Axelrad was the broker.

The five-story apartment house at 643 and 645 West 171st Street, on a plot 77 by 95 feet, was sold by William Kornenecett to Wright Barclay. The building has thirty-two apartments and rents for $32,000. It was held at $160,000.

Adolph and Aaron Weiss have resold to the Beck Realty Company, 1,787 Madison Avenue, a five-story apartment, 33 by 95 by 110, between 107th and 108th Streets. It contains two stores and eighteen suites and returns an annual rental of about $10,500. It was held at $65,000. J. Nazanowitz was the broker.

WEST SIDE LOFT SOLD.

Investor Buys Six-Story Dwelling, Held at $150,000.

The American Realty Company, Inc., sold through Butler & Baldwin the six-story store and loft building, on a plot 20 by 100 feet, at 52 West Forty-sixth Street. The property, which was held at $150,000, was purchased for investment by the Samley Leomor Realty Company, Inc. The Biltmore Realty Company was associated as brokers in the transaction.

Isaac Goldberg sold to Eva Landman the seven-story loft building at 29 Scammel Street.

Cross & Brown Company have sold for Z. D. Berry and Fred W. Gordon the building at 428-430 West Nineteenth Street to the Service Wagon Repair Company. The property was held at $100,000.

NEEDLE TRADE PROJECT.

Site Bought for Improvement With Twelve-Story Loft.

S. Mansione sold to A. S. Roberts the property located at 336 and 338 West Thirty-seventh Street, consisting of one five-story tenement and a four-story store and dwelling, on a combined plot of 50 by 100. Pease & Elliman were the brokers.

There are active negotiations at present for the resale of this property to a builder, who is contemplating the erection of a modern twelve-story loft building for the needle trade.

Suburban Home Buyers.

John Buring bought a new brick house in course of construction, on Littlejohn Place, Gedney Farm, White Plains, N. Y., owned by Walter H. Nelson. The property was held at $37,500. Prince & Ripley were the brokers.

Edward E. L. Hower Jr. sold for M. Marucci a brick Colonial house on Davis Avenue, White Plains, N. Y., to Thomas Healy. The property was held at $15,000.

Lewis H. May Company sold for Florence H. Peterkin a plot of lots on Beech Street, near Laurelton Boulevard, Long Beach, L. I., to Dr. Moses Katz for the erection of a brick dwelling and garage for all year occupancy.

To Remodel Village Dwelling.

In Greenwich Village R. Telfair Smith sold for Mary E. Lackey the two three story brick dwelling houses, 13 and 15 Christopher Street, each on lot 20 and 90. These houses have been in Mrs. Lackey's family for over fifty years. They will be remodeled.

CANADA SHIPS VIA PANAMA.

Expects to Cut Cost of Consignments to Great Britain.

A trial shipment of several thousand boxes of Alberta and Saskatchewan butter is to be exported to the United Kingdom by way of British Columbia and the Panama Canal. Arrangements for the shipment were completed by P. Palleson, general manager of the Central Creameries and President of the Alberta Dairymen's and Manufacturers' Association.

The rate to Liverpool, via the Panama Canal, has been cut in half, $3 to $1.50 a hundred, this rate making the cost per hundred pounds, via the Canal, $1.77 cheaper than the Montreal route, it is stated. If the trial shipment is satisfactory, it is said the transportation of dairy produce from the prairies through British Columbia will reach large proportions.

THE BRONX MARKET.

Hoe Avenue Apartment Resold by an Operator.

Murray Maran resold to a client of Philip Shapiro the five-story apartment house at 1,050 Hoe Avenue, 40 by 100, which he purchased last week. Gold & Maran represented the seller in the transaction.

Thomas Moffa was the broker in the sale of 1,263 Grant Avenue, a five-story tax-exempt apartment house, for Harry Rutheiser to the Lousad Realty Company. The property is on a plot 62 by 100 and consists of three, four and five room apartments, and is considered one of the best built houses in that section. The building shows a rental of about $26,000, an average of $17 per room. It was held at $150,000.

The same broker sold for L. Bauer to the Oliner Realty Corporation the five-story new law apartment house located at 1,367 Plimpton Avenue, on a plot 50 by 100, laid out in three and four room apartments. The building is seven years old, having a rental of $14,000, and was held at $85,000. The buyers paid all cash above the mortgages.

Moffa & Co. sold for Esther Gellis to Gandioso Satriale 2,155 Mohegan Avenue, corner of 182d Street, facing Bronx Park. The property consists of a high-grade apartment house on an irregular plot, and is laid out in three and four room apartments. The property yields a rental of $8,600 and was held at $56,000.

The same brokers also sold for the Oliner Realty Corporation the six-story tenement located at 543 Claremont Parkway, which they had on contract from Joseph Katz. The building is on a plot 43 by 139 and shows a rental of $12,-300, and was held at $70,000.

A. P. Sweet sold for L. Wertheimer to an investor 808 to 818 Cauldwell Avenue, on a plot 54 by 100, improved with a one-story taxpayer, having ten stores and held at $40,000.

The seven-story elevator Mott Haven apartment houses at 428 to 444 East 138th Street and 425 to 443 East 137th Street have been sold by the Janos Holding Corporation to Sam Nelson. They occupy a plot fronting 150 feet on each street and running through the block for a distance of 200 feet. The property contains 720 rooms and eight stores. The sellers took back a first mortgage of $230,000.

TENEMENT HOUSE DEALS.

Multifamily Houses in Demand by Investors.

Morris Sampson sold to an investing client 479 West 152d Street, a five-story tenement house, 50 by 100, with an annual rental of $11,000. The property was held at $72,000.

George Sauer & Son sold for Regina Schlosser to H. Newman, the five-story tenement with stores at 1,994 Second Avenue; also for the Fidelity Union Trust Company of Newark, N. J., as Trustees of the Tyson Estate, to A. & C. Chesley, vacant plottage 50 by 200, on 133d Street, near Cypress Avenue; also for Mr. Miller, in conjunction with A. Saffir, the two five-story tenements with stores at the northeast corner of Seventy-third Street and Third Avenue, known as 201 East Seventy-Third Street and 1,273 Third Avenue.

Pease & Elliman have sold for Minna E. Birch to a client, a five-story flat at 456 Ninth Avenue, on a plot 25 by 100.

Isaac Goldberg has sold to Eva Landman the premises 15-17 West 117th Street, which is a six-story building with all improvements, on a plot 348 by 100. The property was being held for $60,000.

The five-story tenement at 113 East 103d Street, on a lot 256 by 100, was sold by A. P. Sweet for A. Golub. The building rents for $6,000.

Alfred A. Graham sold the five-story tenement at 47 Catherine Street for William Schroeder and Catherine Crueger to Samuel Banner. The building is on a plot 30 by 120, and was held at $50,000.

Operators Buy Knauth Residence.

Adolph and Aaron Weiss, operators, have purchased from Arnold W. Knauth of the banking firm of Knauth, Nachod & Kuhne his residence, with elevator, at 302 West Seventy-sixth Street, adjoining the southwest corner of West End Avenue. The property consists of a 5½-story dwelling containing twenty rooms and eight baths. The Knauth family has occupied the residence for more than thirty-one years. The property was purchased free and clear. The deal was negotiated by Albert A. Ashforth, Inc.

Trading in Brooklyn.

The three-story red brick house, on a lot 20 by 100, located at 183 Waverly Avenue, between Willoughby and Myrtle Avenues, was sold by Peter, James E. and John F. Murphy to a client of Bulkley & Horton Company for investment.

J. Lacov sold for the St. Albins Building Company, Inc., to Dominick and John Cottola premises 1,901 East Fourteenth Street, a one-family six-room house with garage.

$1,500,000 Loan Placed.

Quinlan & Leland have placed a first mortgage loan of $85,000 on 504 and 506 Lenox Avenue, a six story apartment house, for the McKinley Realty & Construction Company.

Hughes & Hammond placed a first mortgage loan of $1,500,000 on the new fourteen story apartment house to be erected on the southeast corner of Park Avenue and Thirty-ninth Street.

Buys Glenwood Road Plot.

The plot 60 by 100 feet on the west side of 105th Street, 250 feet north of Glenwood Road was sold by Joseph P. Day to George W. Kutscher.

Christian Union Adds to Site.

The Ladies' Christian Union, with quarters at the southeast corner of Second Avenue and Eighteenth Street, has purchased the adjoining two four-story dwelling at 301 and 306 Second Avenue for a stated consideration of $88,500. The buildings occupy a site 25 by 90 and were sold by William Kellner. The institution now controls a corner site, 78 by 90.

Auction Results.

BY HENRY BRADY.

Bailey Av., e s, 604.5 north of Bailey Pl, 50x90.1x51.9x78.7, vacant; Thomas F Sexton vs Margaret Devanney et al; O'Connor & Bain (A), Daniel J. O'Sullivan (R); due, $2,614.65; taxes, &c., $1,104.18. Adjourned for Sept. 7.

BY JAMES J. DONOVAN.

Stebbins Av., 1,151, w s, 145.4 ft. north of 167th St., 20x41.4x41.4; to Prospect Av. (1,200) x30x37.8x37.3, two-story synagogue; John Weiss vs Frank Thurm et al; Charles B. McLaughlin (A), Edgar Hirschberg (R); due, $4,423.71; taxes, &c., $195.30; subject to first mortgage of $6,000. To the Lion Brewery, a party in interest, for $11,650.

MORTGAGE LOANS.

Be Ready For Opportunities

Cash commands opportunities, be ready. Convert your rent income into spot cash. Keen business men do this. Let me give you details. Liberal terms, no "red tape," confidential. Phone Fitzroy 3916.

Jacob Rauchbach
Columbia Trust Building
N. W. Cor. Fifth Ave. & 58th St. N. Y.

REAL ESTATE.

for Bachelors and Clubmen APARTMENTS Of The Better Sort
19-21 East 55th St.
Horace S. Ely & Company
76 William Street Tel. John 0222
or Agent on Premises

MORTGAGE LOANS.
Funds for Second Mortgages on well-located property in Greater New York.
S. A. ISRAEL
80 Nassau St. Cort. 2672.

REAL ESTATE.
Beautiful EDGEMONT ESTATE— *in* Scarsdale
IF you contemplate building a home amid charming surroundings in a community that is beneficially restricted
IF you seek healthy, bracing, invigorating atmosphere the year round—
IF you want the quiet, the sociability of refined country home life and the modernity and convenience of the city—
IF you desire so ideal a home setting yet hesitate, thinking it beyond your means—
See EDGEMONT
located immediately at the Scarsdale Station and only 19 miles from Grand Central Terminal.
SCARSDALE-EDGEMONT CORPORATION
41 West 34th Street
New York City
Telephone: Fitzroy 1570
or telephone
LOCAL REPRESENTATIVE
Scarsdale 300

NOTICE
Accommodations available for three active Real Estate Salesmen, light-type men only. We transact a general Brokerage business in the Boroughs of Manhattan and Bronx. A new connection may bring you better success.
H. C. KOPP & CO.,
402 Madison Ave., at 47th St. Vanderbilt 4900

YOUR OFFERS WILL GET
IMMEDIATE ACTION
SUBMITTED TO
MAXIMILIAN ZIPKES
REAL ESTATE OPERATOR
25 West 43d Street
VANDERBILT 9540.

FREE TO INVESTORS AND HOME SEEKERS
"Hempstead News" tells the marvelous story of the growth of this Long Island town—this Big City of the Future. Just beyond the City Line. Edition limited. Write for your copy to-day. O. L. SCHWENCKE LAND AND INVESTMENT COMPANY, 271A Broadway, New York.

MANHATTAN—FOR SALE OR TO LET.
LEXINGTON AVENUE OFFERINGS

Near 40th St., 19x80.	Price	$55,000
" 51st St., 20x90.	"	$60,000
" 55th St., 20x75.	"	$80,000
" 64th St., 16x80.	"	$38,000
Cor., near 73rd St., 17x55.	"	$42,000
Near 81st St., 17x55.	"	$31,000
" 90th St., 16.6x88.	"	$30,000
" 91st St., 19x75.	"	$35,000
" 92nd St., 16.6x70.	"	$25,000
" 93rd

TO LET FOR BUSINESS. | TO LET FOR BUSINESS. | TO LET FOR BUSINESS

The Park Lexington Building

Park Avenue 46th to 47th Sts.

Office Space that Is Unusual

"247 Park Avenue"—the address itself is a key to the character of the Park-Lexington Building—a building that stands out like a solitaire diamond atop the circle that bounds the Grand Central Zone.

Convenient but not congested. Accessible to those who live in New York or out of it. In intention and appeal, a building for concerns whose executives appreciate good neighbors, good service, *good light*, good location.

And still—

The rentals are reasonable.

OFFICES, 720 sq. ft. up, with 2 or more windows. Corner offices. Floors, 10,200 sq. ft. to 14,200 sq. ft. for immediate occupancy.

PARK-LEXINGTON CORPORATION
ROBERT M. CATTS
Managing Director
247 Park Avenue Tel. Vanderbilt 7300
OR YOUR OWN BROKER

APARTMENTS FOR SALE OR TO LET. | APARTMENTS FOR SALE OR TO LET.

F F

New
Apartment Homes
Fred F. French
Construction—Control—Management

59 E. 54th St. West of Park Ave.
55 Park Ave. Bet. 37th-38th Sts.
4 and 5 Rooms, $3,000-$5,000
Doctor's Suites, $1,900-$2,800

1140 Fifth Ave. Corner 95th Street
1160 Fifth Ave. Corner 97th Street
4, 5, 6, 7 Rooms, $2,000-$5,300

114 E. 40th St. East of Park Ave.
34 E. 51st St. West of Park Ave.
2 and 3 Rooms, $2,100-$2,750

For Floor Plans and Descriptive Booklets consult your own broker or

FRENCH & FRENCH, Inc.
350 Madison Avenue at 45th Street
Vanderbilt 3237

F F

Ready for Occupancy

Broadway View Apartments
104th St. and B'way

New 17 Story Steel Structure, Absolutely Fireproof.

1-2-3 large rooms, bath, $900 up

Non-housekeeping apartments, full hotel service, handsomely furnished by John Wanamaker; every modern improvement; equipped to burn fuel oil, insuring guests abundance of heat; 4 blocks from Central Park in an enviable uptown residential district, commanding view of Hudson River and entire city skyline.

Excellent Transportation
103d St., Broadway subway express station one block from door—104th St. "L" and 6th Ave. bus 2 blocks—Broadway cars pass the building.
Restaurant, a la Carte, Table d'Hote. Floor plans and full particulars will be sent on request.

REALTY SURETIES, INC., OWNERS. ACADEMY 5600.

APARTMENTS FOR SALE OR TO LET.

310
West 85th St.
Just Completed
5 ROOMS
with 3 Bathrooms
and
4 ROOMS
Immediate Occupancy
MARK RAFALSKY & COMPANY
Managing Agent
21 East 40th Street
Vanderbilt 2027
Representative on Premises

Furnished—West Side.

HOTEL WELLINGTON
55th St., at 7th Ave.
SUBWAY STATION AT DOOR.

Will lease the following apartments, newly decorated and refurnished, at the following low yearly rates:

Two 2-Room and Bath Suites.....$1,400
One 3-Room and Bath Suite..... 1,800
Two 3-Room and Bath Suites..... 2,200
One 3-Room and Bath Suite..... 2,600

A few rooms remaining at $720 per year.
Beautiful rooms and in the most attractive location in town.
Hotel service which eliminates all worry
PHONE CIRCLE 1066.

APARTMENTS
FURNISHED & UNFURNISHED
The Congress
19 WEST 69th STREET
Near Central Park West
Telephone Endicott 8280
Very Choice 1-2-3 Room Suites with Bath
High elevation, sunny and NEW, central location, near amusements, shops and easy run downtown for the business man.
Special Rates on Yearly Leases.
HIGH CLASS RESTAURANT
References required.

Duplex 7 Rooms 257W. 86 North skylight. Bath. Extra lavatories. Elevator. Excellent service. $5,000 per year.

Unfurnished—East Side.

129 East 82d St.
Corner Lexington Ave.
6 Rooms
Two Baths
Apply on premises or
Bing & Bing
CORPORATION
119 West 40th St. Tel. 4180 Pennsylvania

Unfurnished—East Side.

A Definite Departure in Apartment Hotel Arrangement.
Gladstone
114-122 EAST 52ND STREET
at PARK AVENUE
APARTMENTS MAY BE HAD IN ALL SIZES, FURNISHED OR UNFURNISHED, TO APPROVED APPLICANTS.
Positively Opens September
THE plan and purpose is to offer an artistic and distinctive home plus superb hotel service. The utmost in every detail. The center of social activities, yet conveniently distant from traffic intrusion. It has the most accessible location in New York
Furnished and decorated by WM. BAUMGARTEN & CO.
The Gladstone will be conducted with a single idea — that is, to serve surpassingly well. It is not too large, and therefore yields to the intimate touch of service. Possesses features never before obtained in a hotel.

APARTMENTS FOR SALE OR TO LET. | APARTMENTS FOR SALE OR TO LET.

Exclusive Apartments
In New Buildings
Now Ready For Occupancy

6 and 8 Rooms—1050 Park Ave.
Corner of 87th St.
A 14-Story Building
(80% *now leased from plan*)
Rental $3000 to $6000

4 and 6 Rooms—1045 Park Ave.
Corner of 86th St.
A 15-Story Building
(70% *now leased from plan*)
Rental $2600 to $4200

3 and 4 Rooms—150 W. 55th St.
Between 6th and 7th Avenues
A 9-Story Building
Including complete kitchen
Rental $1800 to $3100

Apply to
JULIUS TISHMAN & SONS, INC.
Owner and Builder
280 Madison Ave. Phone Vanderbilt 1977
Representatives at Premises

SHARP & CO.
2489 Broadway at 92d St. Tel. 3850 Riverside
Elevator Apartments of the Highest Type

106 West 69th St.
4 rooms. Maid Service. Rent $2,000 to $2,200

The Evelyn
101 West 78th St.
3, 4, 5 rooms. Maid Service. $1,200 to $1,800.

252 West 85th St.
5 rooms. $2,500.

Heathcote Hall
600 West 114th St.
3, 4, 5 rooms. $1,200 to $1,800.

672 St. Nicholas Ave.
at 143d St.
3 rooms, kitchenette. $65 to $75.

30 Fifth Ave.
S. W. Cor. 16th St.
3, 3½, 4 rooms. $1,800 to $3,500.

216 West 99th St.
6 and 6 rooms. $1,500 to $1,800.

The Lorington
1 West 70th St.
10 rooms, 3 baths. $3,500.

61 West 74th St.
3, 4, 5 rooms. $1,500 to $2,100.

314 West 94th St.
6 and 7 rooms. $1,400 to $2,000.

504 West 111th St.
4 & 5 rooms & bath. $1,200 to $1,500.

The Dorilton
171 West 71st St.
5, 7, 8, 9 rooms, 2 and 3 baths. $2,500 to $5,000.
One doctor's apartment, 3 rooms

166 West 87th St.
5 & 6 rooms, 2 & 3 baths. $2,400 to $3,000.

The Sutherland
611 West 138th St.
Cor. Drive.
6, 7 rooms, $1,400 to $2,200.

400 Riverside Drive
Cor. 112th St.
6, 7 & 8 rooms and 2 baths, $2,000 to $2,600.

777 West End Ave.
Cor. 98th St.
8 and 10 rooms and 3 baths. Simplex and Duplex Suites. $4,500 to $6,000.

126 Riverside Drive
8 rooms, 2 baths. $2,600.

851 West End Ave.
NON-ELEVATOR.
Near 102d St.
8 rooms, electricity. $1,200.

547 West 157th St.
Convenient to Subway.
4, 5, 6, 7 rooms and 2 baths. $80 to $125.
DOCTOR'S APARTMENT, 7 rooms, $150.

129 Wadsworth Ave.
Corner 180th St.
4, 5, 6, 7 rooms.
Paneled and painted walls. $80 to $125.

402-408 West 148th St.
Private House Block.
7 & 8 rooms & 2 baths, elevator. $1,300 to $1,620.

COMPLETE LIST OF APARTMENTS MAILED UPON REQUEST.
SOME FOR IMMEDIATE POSSESSION.

300 RIVERSIDE DRIVE
COR. 102ND ST.
Most Ideal Location on West Side
Highest-Class Building Now Ready for Occupancy
Something New in Apartment Construction
14 Story—4 Elevators
3, 4, 5, 6 ROOMS—1 to 3 Baths
EXTRA LARGE ROOMS—ABUNDANT CLOSET ROOM.
Maid Service by the Hour.
Also Special Doctor's Apartment
MODERATE RENTALS
Apply to representative on premises until 6 P. M.—or your own broker.
OWNERS and BUILDERS. 300 Riverside Drive Corporation 217 B'way, Room 308 Tel. Whitehall 5380

Unfurnished—East Side.

25 Fifth Avenue
Washington Square
A New 14-story Building
3 to 6 ROOMS
Including Real Kitchen
$1,800 to $4,500
Open Fireplaces
Separate maids' rooms.
Highly restricted.
Ownership management.
APPLY MANAGER ON PREMISES.

Unfurnished—East Side.

THE MASON
6-12 East 58th Street
Unsurpassed location in the heart of New York's exclusive residential section. Easy access to all transit lines.
$3,200 to $3,600
Housekeeping Apartments
CRUIKSHANK COMPANY
Rector 4100 141 Broadway
Or Superintendent on premises

N. E. Fourth Ave. and 23rd St.
(Corner One Flight Up)
Large Show Windows
EXCELLENT ADVERTISING ADVANTAGES
8000 Sq. Ft.
WILL DIVIDE
MODERN SPRINKLER BUILDING
Subway Entrance in Building
303-4th Ave. Corp.
303 Fourth Avenue
Phone Gramercy 3873 Or Your Own Broker

LOFT TO LET
116-118-120 East 27th St.
66 FEET 8 IN. FRONT
Light on four sides—Fireproof—3 Elevators—Sprinkler equipment and all modern improvements.
For full particulars inquire of
A. L. MORDECAI & SON
30 East 42d Street or your own broker
For Immediate Occupancy or from Feb. 1, 1924.

FOR LEASE
13,000 square feet of light space
at
6-10 EAST 32nd STREET
and, if desired, 10,000 additional square feet running into adjoining Fifth Avenue building.
Immediate possession.
Apply Superintendent or your own broker.
Phone Lexington 3780.

OFFICES AND ENTIRE FLOORS
TO LEASE
LEWI & WEYL
117 W. 46th ST. BRYANT 5480
IMMEDIATE POSSESSION
BROKERS PROTECTED

OFFICES SALESROOMS
552 7TH AVE.
Suitable for Jobbers.
New Rialto Building
Moderate Rent.
A. A. HAGEMAN
67 WEST 36TH STREET

Apartments
New Buildings Under Construction
Occupancy October 1st

150 E. 52nd St.
5 and 6 Rooms
1 to 3 Baths

156 E. 52nd St.
3 and 4 Rooms
1 Bath

Plans on Application
PEASE & ELLIMAN
540 Madison Avenue, N.Y.—Tel. Murray Hill 6200

Recently Completed Apartments

New 15 Story Fireproof
S. W. Cor.
105 St. & West End Ave.
Ready for Occupancy
3, 4, 5, 6 & 7
Large, Light Rooms,
With Abundance of Closets.

700 & 710
Riverside Drive
North Corners 147 & 148 Sts.
Ready for Occupancy
2, 3, 4 & 5
Large, Light & Airy Rooms.

Apply to Agent, on Premises, or Office of
Tel. 3736 Cathedral PATERNO BROS., 601 West 115 St.
JOSEPH PATERNO, Pres.

National Association Building
25 West 43rd St. to 26 West 44th St.
42 x 67 **STORE** 84 ft. of Windows
MAY DIVIDE
Birdseye & Neville Company
25 West 43rd St. *Agent* Vanderbilt 0363

FACTORIES FOR SALE OR TO LET.

33-9 Bethune St.
and 747 Washington Street
Factory for sale containing about 40,000 square feet. Two high-pressure boilers; one Corliss engine. Building equipped with a sprinkler system. One-story garage attached. Immediate possession. Price reasonable.
Spear & Co.
1,261 Broadway — Penn 6520

APARTMENTS FOR SALE OR TO LET.

Apartments
45 Tiemann Pl.
Block south of 125th St. and B'way Sub. Station.
Exceptional
2 & 3 Rooms
Apply on premises or
Bing & Bing
CORPORATION
119 West 40th St. Tel. 4180 Pennsylvania

850-7th Ave.
at 55th Street
8 Rooms 3 baths
EXCEPTIONALLY LARGE ROOMS AND FOYER
64 East 86th St.
6 Rooms 2 baths
255 West End Ave.
at 72nd Street
3 Rooms & bath
4 Rooms & bath
Also a Very Desirable Ground Floor Apartment Suitable for DOCTOR or DENTIST
Highest Class Fireproof Apartment Houses.
Immediate Possession or October 1st.
Apply on Premises or
Samuel A. Herzog
200 Madison Ave. Murray Hill 6462

APARTMENTS
of the Highest Type
16 East 96th St.
S. W. Corner Madison Ave.
8-9 & 10 Rooms, 3 Baths
2 Suites for Physicians
3 Rooms Each
157 West 57th St.
3 Rooms & Bath
Housekeeping Apartments
Maid Service Optional
APPLY ON PREMISES OR TO
Edgar A. Levy Leasing Co.
505 FIFTH AVENUE
Murray Hill 6060.

940 PARK AVE.
Cor. 81st Street
7 ROOMS, 2 BATHS
from $3,000 to $3,400
4 ROOMS, 1 BATH
from $1,700 to $2,200
3 ROOMS, 1 BATH
from $1,200 to $1,500
OWNER ON PREMISES

970 Park Ave.
Cor. 83d Street
One Apartment
8 Rooms
Three Baths
Apply on premises or
Bing & Bing
CORPORATION
119 West 40th St. Tel. 4180 Pennsylvania

Select Apartments Ready Just Off 5th Avenue
3 East 81st Street
1, 2 and 3 ROOMS
Also Studio Apartments & One Parlor Moderate Rentals. Leases if Desired. See Mgr. on Prem. or Tel. Rhinelander 6807.

12 Rooms—3 Baths
3-5 East 85th St.
Modern Apartment Building
Possession October 1st.
Superintendent on premises, or
SPEAR & CO., Inc.
1,261 Broadway. Pennsylvania 6520

Unusual Bachelor Apts.
ELEVATOR SERVICE
New Building, 25 E. 55th St.
Bet. 5th & Madison Ave.
Entire Floors, 26x70
4 very large rooms, bath & kitchen
Rent $2,000 to $2,400.
POSSESSION AT ONCE.
Fred'k Fox & Co., Inc., Agents
297 Madison Ave.

42 East 78th St.
(S. E. Cor. Madison Ave.)
2 & 3 Rooms & Bath
Near Park, 6th Ave. and buses. Cheerful rooms, all improvements. High-class Restaurant on premises.

13 East 36th St.
2 LARGE ROOMS & BATH.
RENT $1,200.
Very fine restaurant in building. Possession at once. Apply on premises or
Fred'k Fox & Co., Inc., Agts.,
297 MADISON AVE. TEL. VAND. 6940

940 Park Ave.
CORNER 81ST ST.
Modern fireproof, sunny apartments, 7 rooms, 3 baths, $6,000 upwards; 6 rooms (living room, 15x30), 2 baths, $3,500; 4 rooms, bath, $2,000 upwards; 3 rooms, bath, $1,200 upwards; all housekeeping apartments. Apply on premises.

19 East 53d St.
Parlor floor, 3 very large rooms, suitable for apartment or shop.
RENT $3,600
POSSESSION AT ONCE.
Inquire Fred'k Fox & Co., 297 Madison Av.

5th Ave. STORE
Store 25x100, with basement, at 785 Fifth Ave. (near 59th St.). Will sublet at very reasonable price.
SPEAR & CO., Inc.
1,261 Broadway, Pennsylvania 6520.

STORES Just Completed
Street Level and 1 Flight Up.
Lexington Ave. and 74th St.
Lexington Ave. and 78th St.
BERSTRUM REALTY CORP.
90 East 42nd St. Vanderbilt 1581

OFFICES FOR DOCTORS AND DENTISTS
CLUNY PROFESSIONAL BUILDING
133 West 72nd St.
SEE SUPERINTENDENT.

Fifth Avenue Store
FOR SUB-LEASE
An Exclusive Shop available
with immediate possession
Between 42nd and 50th Streets
Apply to
Horace S. Ely & Company
76 William Street

19-21 West 57th
UPSTAIRS SHOW ROOMS
Large Display Windows 20x90 50x90
Manufacturing Privileges
Huberth & Huberth
2 Columbus Circle
Phone 8746 Circle.

47 E. 57
2 Rooms, Bath, Kitchenette
Thoroughly Modern, $1600-$2000
HUBERTH & HUBERTH
2 Columbus Circle. Phone Circle 8746

APARTMENTS FOR SALE OR TO LET. | APARTMENTS FOR SALE OR TO LET. | APARTMENTS FOR SALE OR TO LET.

The GILFORD

140 East 46th Street—*Southeast Corner* Lexington Avenue.
Apartments of 1 *and* 2 Rooms and Bath with complete Kitchenette for occupancy December First.

Joseph Milner Company · *Inc* · 505 *Fifth Avenue*

Lewis Morris

New High Class Fireproof Apartments
GRAND CONCOURSE AND CLIFFORD PLACE
ONE BLOCK NORTH OF 174TH STREET
WITHIN SEVERAL BLOCKS OF 8TH OR 9TH AVE. L., JEROME OR LEXINGTON AVE. SUBWAY AT MT. EDEN STATION.
13 Stories on Grand Concourse — Reasonable
17 " " Walton Ave. — Rentals
4 OTIS ELEVATORS
TWO ROOMS WITH BATH; WHITE DOOR BED AND DINING ALCOVE ADJACENT TO KITCHEN; ALSO SUITES OF
3-4-5-6 Rooms and Bath; 7 Rooms, 2 Baths.
LAUNDRY AND STEAM DRYING ROOM IN BASEMENT.
U. S. MAIL CHUTE ON EACH FLOOR.
DAY AND NIGHT ELEVATOR AND TELEPHONE SERVICE (Switchboard)
EXCEPTIONAL LIGHT. SUNNY ROOMS. UNRIVALLED PANORAMA. VIEW ON FOUR SIDES. RENTING MANAGER ON PREMISES DAILY.

HOTEL OXFORD

205 West 88th Street (near Broadway)
Occupancy on or before Oct. 1st.
The only residential unfurnished hotel featuring a serving pantry with each suite.
Pantry consisting of refrigerator, basin, electric outlet and circulating ice water
2 & 3 Rooms, 1 & 2 Baths
Few 1-room and bath available, and larger suites can be arranged.
Service and light included. Restaurant with Excellent Cuisine.
Apply on premises.
Lapidus Engineering Corp.
290 West 72nd Street. Phone Endicott 6271

THE ADMASTON
251 W. 89th St.
N. W. Corner Broadway
5, 6, 7 Rooms
$2,200 TO $3,600

THE DE SOTA
215 W. 91st St.
N. E. Corner Broadway
4, 5, 6, 7 Rooms
$2,000 TO $3,800

Immediate Possession Or October 1st.
Apply Supt. on Premises or
Byrne & Bowman
20 East 42nd Street Tel. Vanderbilt 2371

Unfurnished—West Side.

3, 4 & 5 Rooms
at 840 Seventh Ave. corner 54th Street. Very accessible Rentals Moderate.
Apply on premises or
BING & BING
CORPORATION
119 West 40th St. Tel. 4180 Pennsylvania

THE ROGER MORRIS
Elevator Apartments
FOUR AND FIVE ROOMS
WITH TWO BATHS EXCLUSIVELY
400 WEST 160TH ST.
OVERLOOKING POLO GROUNDS
Near "L" and Broadway surface lines.
Phone AUDUBON 2700

160 West 87th St.
Modern 8-story elevator building. Five-six large light rooms, and 2 baths; all modern improvements; quiet, refined neighborhood; reasonable. Supt. on premises. WINFIELD REALTY CO., 1478 B'way.

APARTMENT HOTEL
30 WEST 59TH ST.
Two rooms, bath, dressing room and kitchenette; 2 rooms, 1 bath; 1 dressing room and kitchenette; large light rooms; unfurnished. Manager on premises. Furnished suites 2 rooms, bath and kitchenette. Knox Building, 450 Fifth Ave.

Unfurnished—West Side.

Modern High Class
Fireproof Apartments
226 W. 70th St.
Between Broadway & West End Ave.
3-4-5-6 Rooms
With 2 Baths
REASONABLE RENTALS
Apply Superintendent on premises.

789 West End Av.
Bet. 96th Sts. 96th St.
Modern 12-story Apartment Building.
SIX ROOMS, 3 BATHS
Southern exposure; large, light rooms; every conceivable improvement. Also a very desirable ground floor apartment suitable for
DOCTOR OR DENTIST
now vacant, in same building; immediately next to the Physicians' Service. Apply Supt. on premises, or WINFIELD REALTY CO., 1478 B'way. Tel. Riverside 1000.

The Bennington
801 West End Ave.
6-7-8 ELEGANT ROOMS
High Class Elevator Apartments.
Centrally located. Superior Service.
Possession Oct. 1. Agent on Premises.

58th, 200 WEST
New [illegible] Sept. 1st. Unfurnished apartments of [illegible] rooms, [illegible] baths. Immediate possession. Janitor Service. Janitor Supt.

APARTMENTS FOR SALE OR TO LET. | APARTMENTS FOR SALE OR TO LET.

Now Renting
For Immediate Occupancy
Or From October First

THE ESPLANADE
West End Avenue, North West Corner of 74th Street
1, 2, 3 and 4 room suites

472 WEST END AVENUE *Southeast Corner of 83rd Street* 7 and 8 rooms	310 WEST 85TH STREET *Just completed, adjoining West End Avenue* 4 and 5 rooms
520 WEST END AVENUE *Northeast Corner of 85th Street* 2 and 3 rooms	THE BELNORD *Broadway, 86th to 87th Streets* 6, 7, 8, 9 and 10 rooms
575 WEST END AVENUE *Southeast Corner of 88th Street* 6 rooms	176 WEST 87TH STREET *Southeast Corner of Amsterdam Ave.* 5 and 6 rooms
127 WEST 82ND STREET *Bet. Amsterdam and Columbus Aves.* 4 rooms	304 WEST 89TH STREET *Just completed, adjoining West End Avenue* 4 rooms
930 WEST END AVENUE *Adjoining S. E. Corner of 106th Street* 6 rooms	THE CLEARFIELD *304 West 103rd Street South Corner Riverside Drive* 5, 8 and 9 rooms
945 WEST END AVENUE *Northwest Corner of 106th Street* 9 rooms	480 PARK AVENUE *Between 58th and 59th Streets* 7 rooms
251 WEST 74TH STREET *Adjoining West End Avenue* 2 rooms	43-51 EAST 58TH ST. *Between Park and Madison Aves.* 7 rooms

Plans and particulars mailed upon request to
MARK RAFALSKY & COMPANY
MANAGING AGENT
TELEPHONE: VANDERBILT 2027 21 EAST 40th STREET
Representatives at all Buildings

We will sell
You an Apartment of
4, 5, 6 or 7 Rooms
in Kew Hall at Kew Gardens
for one year's rent down and the balance over a period of 7 years and 8 months the same as rent.

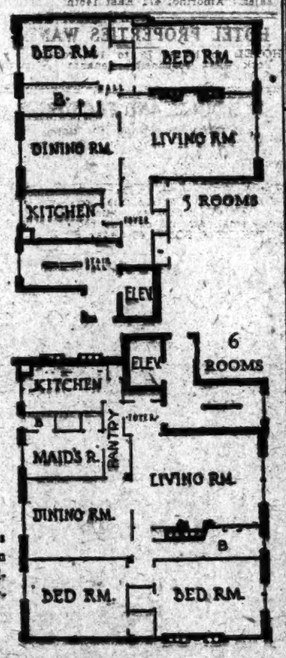

Let us tell you the variations in this 100% Cooperative Plan as to down payment and terms, to meet individual requirements. It makes ownership easy.

WALTER RUSSELL, INC.
366 Madison Ave. *Selling Agents* Murray Hill 9308

Unfurnished—West Side.

THE
OSBORNE
205 WEST 57th ST.
COR. 7TH AVE.
Newly Modernized Apartments
2, 3 or 4 Rooms
and Bath
Kitchen or Kitchenettes
Some have Dining Bays, High Ceilings, Foyers, Large Closets.
$1,500 TO $3,600
Immediate Possession or October 1st.
Inquire of Manager on Premises.

Strathmore
404 Riverside Drive
at 113th Street
Attractively situated behind grass and trees in the most beautiful part of the Drive, this house has unusual view and light. Perfect floor plan, with rooms of unusual size and finish. Plenty of large closets. Apartments 10 rooms and 3 baths. $5,500 to $6,500.
Owner Management

New Building
Ready for Occupancy Oct. 1
15 W. 97th St.
Attractive Apartments
2 Rooms.....$70- 80
3 Rooms.....$85-$105
4 Rooms.....$115-$125
Every Modern Improvement.
RENTING AGENTS OF PREMISES.
Theodore Gimbel 3100

Unfurnished—West Side.

345 W. 86th St.
Between WEST END AVE. And RIVERSIDE DRIVE.
New Building
Five rooms and two baths. Six rooms and three baths.
Attractive Rentals
JOSEPH A. RAUSCHKOLB
46 West 46th St.
Telephone Bryant 0253
Representative on Premises.

—18 W. 47th St.—
Entire floors. 21x90. Parlor floor suitable for business or apartment.
2d-3d-4th Floors.
3-4 ROOM APARTMENTS
$1600 to $3600. Possession now.
39 W. 47th St.
Parlor floor, 24x70. Business or apartment. Rent $2200.
Possession Now. Apply Premises.
Fred'k Fox & Co., Inc., Agts.
527 Madison Ave. Tel. Plaza 6800.

The Gramont

98th St. & Broadway
Wonderful seven-room apartment, all outside rooms, built-in shower; southern exposure; sublet. Phone Riverside 4774, or call before 1. Apt. 14.

NEW BUILDING
BROADWAY, Cor. Academy St.
(204th St.), now ready for occupancy.
4 BEAUTIFUL ROOMS
Every modern improvement; $75 to $90.

APARTMENTS FOR SALE OR TO LET. | APARTMENTS FOR SALE OR TO LET.

Jackson Heights

New
Garden Apartments
from
$110 to $265 a Month
5, 6 and 7 Rooms—1, 2 and 3 Baths
Jackson Heights residents are now enjoying
Golf, Tennis, Children's Playgrounds, etc.
Tenure-Ownership Plan—Liberal Terms Social and Business References Required

The Queensboro Corporation Manhattan Office 50 East 42d St. Murray Hill 7997
Jackson Heights Office, 25th St. & Polk Ave.

Broadway B. R. T. Subway from any Manhattan Station direct to Jackson Heights. Take Corona train at Queensboro Bridge Plaza.
Interboro Subway to Grand Central Station, transfer to Queensboro Subway (Corona Line) to 25th St., Jackson Heights.
By Motor, 59th St. via Queensboro Bridge, Jackson Ave. (Northern Boulevard) to 25th St., Jackson Heights.
Apartments Open for Inspection Until 8 P. M.

160 Riverside Drive
Corner of 88th Street
New 15-Story Apartment Building
5-6-7-8
Exceptionally Light and Sunny Rooms
1 to 3 Baths
Open for Inspection
Occupancy About September 15
Managing Agents
Slawson & Hobbs
162 West 72nd St. Telephone Endicott 7240

Unfurnished—West Side.

17 WEST 71ST.
5 Rooms & 2 Baths
6 Rooms & 3 Baths
Adjacent to Central Park
Ownership Management
New Nine-Story Apartment House in Course of Construction.
Immediate Occupancy.
For Floor Plans
J. Axelrod & Son
234 West 74th St.
Tel. Endicott 6455.

166 West 72d St.
Just Off Broadway
3 & 4 Rooms
Modern 12-Story Elevator Bldg.
Housekeeping Apartments
Immediate Possession
Slawson & Hobbs
162 W. 72d St. Tel. Endicott 7240

JUST COMPLETED
8-Story Fireproof Housekeeping Apts.
23 West 64th St.
Near Central Park West.
2 & 3 ROOMS
with Dining Alcove
Maid Service Optional.
Representative on Premises or
Slawson & Hobbs
162 West 72d St. Tel. Endicott 7240

High-Class Fireproof Apartments.
AT VERY REASONABLE RENTALS
TERRACE COURT
202 Riverside Dr.
S. E. Cor. 92d St.
10 Rooms & 3 Baths
Apply on premises or
ROBERT P. ZOBEL
140 West 42nd Street.

204 W. 55th St.
Two Exceptionally Attractive Apartments
5 Rooms, $2,200
6 Rooms, $2,800
Immediate Occupancy
No Rent Until Oct. 1st.

Unfurnished—Bronx.

UNIVERSITY AVE.
N. E. Corner Tremont Av.
3-4-5 & 6 ROOMS
NOW BEING COMPLETED.
READY FOR OCCUPANCY.
HIGH CLASS Apartments of Remarkable Rental.
Apply Superintendent on Premises.

THEODORE ROOSEVELT APARTMENTS
2-3-4-5-6 Rooms.
Also Doctor's Apartment
171st St., 175th St. or Grand Concourse.
Finest Locations in the Bronx.
Best Travel Facilities
Moderate Rentals.
Agent on Premises. Bingham 4000

MORTGAGE LOANS.

I OFFER for investment instalment second mortgages; title policies guaranteed on Greater New York City property in amounts of $1,000 and over, netting income of 8% per annum. Call, write
N. H. KRAMER, ATTORNEY,
51 CHAMBERS ST. WORTH 2883.

$750,000 PRIVATE FUNDS
for real estate loans, Manhattan, Bronx, Brooklyn, Long Island, Westchester, Connecticut, Jersey; on second mortgages, rent assignments and other good collateral. S. B. Joseph, 522 Madison Av. Murray Hill 2660.

ATTORNEY has substantial funds for investment in second mortgages in Greater New York; will entertain application from principals and attorneys. D 813 Times Downtown.

FIRST MORTGAGE LOANS.
MANHATTAN—BRONX.
Times Bldg., 42d and Broadway. Bryant 4000.

MORTGAGE LOANS and second and third rent assignments or chattel mortgages. Monroe Discount Corporation, 143 West 34th. Pennsylvania 2823.

FIRST and second mortgage money to loan, any amount, on all types of property; reasonable charges. Hillyer & Bush, 160 Broadway. Cortlandt 2191.

MORTGAGE LOANS, 1st, 2d, 3d, building loans, rent assignments or other good collateral. Room 1904, 309 5th Av.

SECOND mortgages, income property, rent loans. Wolowitz, attorney, 1,540 Broadway. Bryant 8284.

FUNDS available, 1st and 2d, city or country. Burke Stone, Inc., 41 E. 42d. Vanderbilt 3814.

LOANS—First, second, third mortgages; also rents. Manhattan Realties, 565 5th Av.

LOANS easily arranged; 2d mortgages; rent assignments. Suite 700, 3 West 29th.

MORTGAGE LOANS WANTED.

$25,000 WANTED, SECOND MORTGAGE. Property is conservatively valued at $150,000. Conservative New England bank holds a first mortgage for $60,000; will pay 7½%. Will not pay a bonus. Will pay up loan in 10 years, paying off an equal amount yearly. Y 228 Times Annex.

LARGE number of second mortgages from $1,000 to $15,000 for sale; substantial discount. Principals and attorneys with funds address A 790 Times Downtown.

FIRST mortgage, $37,000, 5%. Manhattan tenement property; value $100,000. T 342 Times.

2ND, WEST—5-story triple flat; $6,500 1st second wanted. D 831 Times.

HOUSES AND ESTATES.

Manhattan For Sale.

EAST 30'S (Murray Hill)—5 stores, 4 apartments; good income property. Prescott Realty, 5th Av. 0240 Murray Hill.

70S—Park block, 20 foot 4-story and basement house, 16 rooms, 7 baths; price $38,000, cash $10,000; unusual value.

90S—Park block, 4 stories and basement, 15 rooms, 2 baths; electricity; parquet; price, unfurnished, $30,000; completely furnished, $32,000; cash $6,000.
HUDANT CO., 118 WEST 72D ST.

WEST 70th St., near Park, 4-story and basement, 20x100, 14 rooms, 4 baths; splendid condition; liberal terms.
West 87th St., near Park, 4-story and basement, 20x100, 12 rooms, 3 baths; immediate possession; asking $40,000.
JOHN J. MEENAN, INC.
153 West 72d. Endicott 7460.

70'S, WEST—5-story house altered into ten complete apartments, all improvements; rent $11,000; can be bought for little more than five times the rent; easy terms; bargain. Chas. K. Clisby & Co., Inc., 120 West 72d St. Endicott 1718.

70S (near Madison)—PALATIAL RESIDENCE, former home of millionaire 5th Av. merchant; rent over $125,000; sacrifice for $68,000. See Mr. Porter, Room 730, 41 East 42d St. Murray Hill 5400.

70'S, WEST—Private house, 22 ft. front, steam heat, electric lights, good condition; price $28,000; easy terms; many others. Chas. K. Clisby & Co., Inc., 120 West 72d St. Endicott 1718.

90TH, 810 WEST—Immediate possession. Joseph Rauschkolb, 46 W. 46th. Bryant 0253.

93D (between Columbus and Amsterdam)—Three-story private; electricity; parquet floors; possession. Hulbert Peck's Sons, 265 West 34th.

167 EAST 116TH STREET,
Between Lexington and 3d Aves.
Subway and elevated station on block. Crosstown cars pass the door.
Three-story basement 19 ft. 9 in. by 100. Ceiling 12 ft. 6 in. Price $25,000.
Active business location and important centre.
Leon E. Altmayer, 67 East 86th.

GREENWICH VILLAGE (1 block Sheridan Square and 8th St. station)—Three-story and basement dwelling; electricity and gas; possession vacant; price $17,500. R. Telfair Smith, 11 East 16th St. Stuyvesant 4563.

MADISON AV. BARGAIN.
Will advertise private dwelling 29x38 in 60s, where VALUE WARRANTS; plan for alteration. See Mr. Porter, Room 730, 41 East 42d St. Murray Hill 5400.

MADISON AV.—Corner residence, opposite Mt. Morris Park; 17 rooms, parquet floors, electricity, steam heat; elevator; 2-car garage (heated); $38,000, cash $6,000. Telephone Harlem 3782.

MADISON AV.—Twenty feet; ripe for business alteration; valuable key to corner plot in 70s. See Mr. Porter, Room 730, 41 East 42d St. Murray Hill 5400.

WEST END AV. 2-FAMILY DWELLING; large rooms; possession. 60 East 42d St.

BARGAINS—20 per cent. profit on investments, west side property. Lewis & Goldman Circle.

HOUSES AND ESTATES.

Manhattan For Sale.

EAST 30'S (Murray Hill)—5 stores, 4 apartments; good income property. Prescott Realty, 5th Av. 0240 Murray Hill.

70S—Park block, 20 foot 4-story and basement house, 16 rooms, 7 baths; price $38,000, cash $10,000; unusual value.

90S—Park block, 4 stories and basement, 15 rooms, 2 baths; electricity; parquet; price, unfurnished, $30,000; completely furnished, $32,000; cash $6,000.
HUDANT CO., 118 WEST 72D ST.

WEST 70th St., near Park, 4-story and basement, 20x100, 14 rooms, 4 baths; splendid condition; liberal terms.
West 87th St., near Park, 4-story and basement, 20x100, 12 rooms, 3 baths; immediate possession; asking $40,000.
JOHN J. MEENAN, INC.
153 West 72d. Endicott 7460.

70'S, WEST—5-story house altered into ten complete apartments, all improvements; rent $11,000; can be bought for little more than five times the rent; easy terms; bargain. Chas. K. Clisby & Co., Inc., 120 West 72d St. Endicott 1718.

70S (near Madison)—PALATIAL RESIDENCE, former home of millionaire 5th Av. merchant; rent over $125,000; sacrifice for $68,000. See Mr. Porter, Room 730, 41 East 42d St. Murray Hill 5400.

70'S, WEST—Private house, 22 ft. front, steam heat, electric lights, good condition; price $28,000; easy terms; many others. Chas. K. Clisby & Co., Inc., 120 West 72d St. Endicott 1718.

90TH, 810 WEST—Immediate possession. Joseph Rauschkolb, 46 W. 46th. Bryant 0253.

93D (between Columbus and Amsterdam)—Three-story private; electricity; parquet floors; possession. Hulbert Peck's Sons, 265 West 34th.

167 EAST 116TH STREET,
Between Lexington and 3d Aves.
Subway and elevated station on block. Crosstown cars pass the door.
Three-story basement 19 ft. 9 in. by 100. Ceiling 12 ft. 6 in. Price $25,000.
Active business location and important centre.
Leon E. Altmayer, 67 East 86th.

GREENWICH VILLAGE (1 block Sheridan Square and 8th St. station)—Three-story and basement dwelling; electricity and gas; possession vacant; price $17,500. R. Telfair Smith, 11 East 16th St. Stuyvesant 4563.

MADISON AV. BARGAIN.
Will advertise private dwelling 29x38 in 60s, where VALUE WARRANTS; plan for alteration. See Mr. Porter, Room 730, 41 East 42d St. Murray Hill 5400.

MADISON AV.—Corner residence, opposite Mt. Morris Park; 17 rooms, parquet floors, electricity, steam heat; elevator; 2-car garage (heated); $38,000, cash $6,000. Telephone Harlem 3782.

MADISON AV.—Twenty feet; ripe for business alteration; valuable key to corner plot in 70s. See Mr. Porter, Room 730, 41 East 42d St. Murray Hill 5400.

WEST END AV. 2-FAMILY DWELLING; large rooms; possession. 60 East 42d St.

BARGAINS—20 per cent. profit on investments, west side property. Lewis & Goldman Circle.

HOUSES AND ESTATES.

Manhattan For Sale.

ASSEMBLED PLOTTAGE.
Splendid location for Apartment houses. West 75th near Amsterdam Av., 50x102 ft. West 87th, Central Park West, 50 feet. West 87th, Riverside Drive, 50 feet.
JOHN J. MEENAN, INC.
153 West 72d. Endicott 7460.

STORY and basement house near Central Park West, in upper 80's, can be leased with $6,000 cash; immediate possession; many others. Chas. K. Clisby & Co., Inc., 120 West 72d St. Endicott 1718.

$2,500 CASH.
Possession Oct. 1; 9 rooms, 2 baths, electric; near 125th (Broadway) subway; price $17,500; suitable rooming house or business. Ryan & Co., 149 West 125th.

BARGAIN (West 80s, near Central Park)—5-story residence; electricity, parquet; 10 rooms, 3 baths; $30,000; possession in June; $5,000 cash required. M. H. Gaillard & Co., 1,299 Broadway.

BARGAIN (West 80s, near Central Park West)—4-story residence, 12 rooms, 4 baths, electricity, parquet, $30,000; only $5,000 cash required. M. H. Gaillard & Co., 1,299 Broadway.

21 YEAR LEASE.
147 West 48th St. (Times Sq.), 20x100, 5 stories, surrounded by 5 theatres, 7 hotels, etc.; very active block. M. J. Greene, 1,476 Broadway.

PRIVATE 14-room house, remodeled; two-family; all modern improvements; refined neighborhood. Owner on premises, 128 West 120th.

N. E. COR. LEXINGTON AND 95TH.—Entire property to lease; 21 years; 16x60. Four stories. N. J. Greene, 1,476 Broadway.

BARGAINS for sale or lease. Joseph Rauschkolb, 46 West 46th. Bryant 0253.

Manhattan For Rent.

808—For rent to private family only, wonderful 4-story and basement, 12 rooms, 3 baths, electricity, tiled baths, newly redecorated; will rent for 3 years straight for $3,900 annually. Chas. K. Clisby & Co., Inc., 120 West 72d St. Endicott 1718.

808 (near Lexington Av.)—Three-story and basement brown stone, 12 rooms; furnished; $2,500 yearly. Harris, 136 East 90th.

69TH, WEST—Remodeled house, 20 rooms, 10 baths; all improvements; $6,000 year (furnished). Ellerson 35 West 42d.

BEEKMAN SECTION, 318 East 50th—To private family, three-story, eight rooms, three baths, fireplaces, steam, electricity, simply and tastefully furnished; $900. Plaza 1596.

MURRAY HILL SECTION—Several unusually attractive houses on long term leases. Wm. H. Peckham, 289 Madison Av., N. Y.

UNFURNISHED and furnished houses, West and east sides; long and short leases. 25 West 42d. Room 428.

Bronx For Sale.

BRONX—Bargain, 2-story and 3 stores, all improvements; rent $1,200; price $11,000; cash $20,000. Moffa & Co., 645 Tremont Av. Fordham 4361.

LAFAYETTE AV., 3053—Tax [illegible] family frame, 6 rooms, porch, all improvements; lot 50x100; very reasonable. Tremont Av. crosstown car to Eastern Boulevard.

RIVERDALE.

Beautiful six-room stucco houses, enclosed sun-porch, garage; tax exempt; all modern improvements; 10-year terms. Bus: 242d St., Delafield Av. and 242d St. Yonkers Av.

TWO-FAMILY brick houses, Colonial architecture; every modern improvement; substantially built; two garages; tax exempt; strictly residential section; see these houses before you buy. 6140-6142 Liebig Av., north of 262d St. (3 blocks west of Broadway).

BEAUTIFUL 8-story, 152x100, in West Bronx; 80 families; building free; rents 20% below; wonderful section; rent $30,800; price $154,000; cash $50,000. Moffa & Co., 645 Tremont Av. Fordham 4361.

Brooklyn For Sale.

19TH ST., 226 EAST—Plot 55x100, best Flatbush location, near Cortelyou Road station of B. R. T. subway; one-family house; 11 rooms and 2 baths, all improvements. Owner on premises; brokers protected.

PROSPECT PARK—Private dwelling; 8 rooms, 2 baths, hot-water heat, parquet floors, electric light; also 20x125 high property; $4,000; bargain. Home Realty Co., 11 East 42d. N. Y. Vanderbilt 8734.

BEAUTIFUL HOME, Argyle Road, 275, near Beverly Station, Brighton subway, 9 lovely, large rooms, immense bathroom, large plot with garage, fine neighborhood; price $16,500; small cash, easy terms. Owner on premises, or phone 2662 Beekman.

MODERN HOME—Large corner plot; beautiful Flatbush section. 2,362 Avenue K.

Staten Island For Sale.

BARGAIN—Must sell house, 11 rooms, steam, electric, gas; corner plot, 50x125; price $14,000. Owner, 25 Park Place, New Brighton, S. I.

Queens County For Sale.

$500 CASH, $35.96 monthly, principal and interest, secures 6 rooms, all improvements; beautiful location; 2 blocks to station; school; half-hour Manhattan. McNeece, 36 Union Hall St., Jamaica. Phone Jamaica 4195; daily, Sunday and evenings.

FOR SALE or rent, 8 rooms, all improvements; ready to move in; hot water heat; 2-car garage. Havemeyer 1816W.

Long Island For Sale.

BROADWAY, FLUSHING.
Beautiful new stucco home, 6 blocks from R. R. station. Price $12,500, tax exempt; six and seven rooms, tiled bath; finest restricted residential section; sewer; easy terms. Parsons Homes Corp., builders, 28th St., corner Cypress Ave. Telephone Flushing 0009.

BROADWAY-FLUSHING.
House 7 rooms and bath, corner plot, restricted location; close to station and schools; up-to-date improvements; oil burner in furnace; easy terms. 8 cars Times Downtown.

CEDARHURST—To let, furnished, 10 rooms and 2 baths; double garage; from Oct. 1 to June 1; half block from school. Phone Lackawanna 2075.

FAR ROCKAWAY—Estate must sell fine residence, 15 rooms, 2 baths; plot 50x150; garage; convenient station, schools; service. Owner, 102 West 42d.

FLUSHING—Modern house, 9 rooms and bath; $8,000 cash. Rhinelander 1804.

FOREST HILLS GARDENS, L. I.—Fifteen minutes from Pennsylvania terminal; three minutes' walk from station; section fully settled; property restricted; plot 18,000 square feet; many trees, thoroughly gardened; nine rooms, three baths, three porches; hollow tile over stucco brick; tile roof; a real homestead closer to business than uptown New York. 98 Tennis Place. Telephone Boulevard 6850.

FREEPORT—Bungalows, 4 rooms and bath, $4,000; 6 rooms, $6,000; 8 rooms, $8,000; $12,000. John J. Randall & Co., Freeport, N. Y.

GARDEN CITY—Sacrifice 8-room, bath, 4 bedrooms, large living room, open fireplace, hot water heat, electricity and gas; steam ceiling; house decorated; fine shrubbery; garage; four minutes to station; 1,000 sq. ft. of ground; this is a good buy; cash $4,000; price $14,000. Wheeler E. Wheeler, 15 Railroad Av., opposite depot, Freeport, L. I. Open daily and Sundays. Telephone Freeport 488.

GARDEN CITY (Nassau Boulevard section)—Beautiful home, residence; splendid location, adjoining Country Club; 9 rooms, two baths; sun parlor; with garage; large plot; 18 Roxbury Road; small cash payment; bargain to quick buyer. Inquire on premises or telephone Garden City 2945.

GARDEN CITY—Seven rooms, sleeping porch, five bedrooms, two baths, steam heat, electricity and gas, garage; 8,000 square feet of ground; $3,000 cash; price $17,000. George E. Wheeler, 15 Railroad Av., opposite depot, Freeport, L. I. Open daily and Sundays. Telephone Freeport 488.

HUNTINGTON—One acre, old-fashioned house, on high ground, overlooking harbor; 9 rooms, fireplace, all improvements, in fine condition; grounds nicely planted and many shade trees; $12,500. Chas. E. Sammis 37, Huntington, L. I. Tel. Huntington 485.

LONG BEACH—Property embracing four lots, northeast corner Beach St. and Magnolia Blvd.; the very home restaurant property; particulars from any Long Island broker.

LONG BEACH.
Attractive 6-room furnished house; every all improvements; near station; $4,000. Ware, 261 West 23d St. Chelsea 6700.

ROCKVILLE CENTRE—Attractive, well-built home, five rooms, tiled bath, tile shower, sleeping porch, open fireplace, quiet floors, steam heat, enclosed porch, screens, venetians, tinted walls throughout, fine neighborhood; price and terms reasonable. Owner, 25 Vernon Av., Rockville Centre. Phone 2071W.

ANCHORAGE TO SELL.
$1,000 cash secures possession of beautiful California bungalow; 4 rooms, bath; all improvements; open fireplace; garage; plot 50x150; shrubs, evergreens; 5 minutes' walk from electric station; 45 minutes to city; select and desirable location; congenial neighborhood; easy terms; investigate this bargain. S. T., 225 Times.

NEW six-room house for a restricted community, on plot of 50 by 100 feet; hardwood floors, tile bath, steam heat; ceiling 8 feet, 9 inches; on corner through to another street; 5 minutes' walk to Pennsylvania Station; 20 minutes to Pennsylvania Station; 2 minutes to Long Island Railroad station; price $12,500; terms. Owner, 1,284 E. 10th St., Brooklyn. Phone Flatbush 1128. N. New York City. Robin 1198.

ATTRACTIVE
new Colonial house, 6 rooms and bath; built especially for owner; lot 50x150; well worth $12,500; price $10,500 cash. Apply on premises, Jesse Fielder, Dartmouth St., near Prospect Av., Rockville Centre.

BARGAIN—Quick sale; beautiful new CAPE COD cottage home, 5 rooms, bath; suburban service; delightful all year round home; selling, heating, plumbing fixtures; 20% monthly payments; full purchase price required to sell. R. [illegible]

GREAT NECK, DOUGLASTON, MANHASSET
Our [illegible] properties, [illegible] Manhasset Estates 1414.

HOUSES AND ESTATES.

Long Island For Rent.

FREEPORT

Beautiful house, nicely furnished; four bedrooms; all modern conveniences; spacious lawns, shade trees, 1 acre ground, 2-car garage; main thoroughfare, 3 minutes from Freeport station; October to May or immediate possession; must be seen to be appreciated. Telephone Freeport 976-W.

ELEGANTLY furnished house, eight rooms, bath, sun parlor and open porch, garage; within 30 minutes Penn Station; Telephone Flushing 2593.

NEW GARDENS for rent, best section, modern seven-room house, two baths; $175 monthly. Telephone Richmond Hill 3951.

Westchester County—For Sale.

BRONXVILLE STUCCO COUNTRY HOME. NEW, charming location; 11 rooms, 3 baths; 4 open fireplaces; oak floors; latest appointments; grounds 85x200; 2-car garage. REAL VALUE—PRICE $35,000.

KIRK, 9 Crary Av., Mount Vernon, N. Y.

BRONXVILLE—Sacrifice; 9 rooms, 3 bedrooms, 2 baths, garage, plot overlooking golf links; $16,500. Zangerle's office, Crestwood, H. R. R.

CHESTER HILL—Twelve rooms, two baths; two-car garage; all improvements; reasonable; 134 North Fulton Av., Mount Vernon.

CRESTWOOD—New stucco house, corner Westchester and Pennsylvania Avs.; 6 minutes' walk west from station; near school; 3 tile baths, tile kitchen, 4 bedrooms, 2 baths (2 are tiled); excellent closet space, tastefully decorated; heated by steam; 2 large comfortable porches; a small home carefully built about 2 years ago; is rented to Oct. 1. Owner lives in New York, wishes to sell at once; price $23,000, with one-car garage; might re-rent to prospective purchaser. S. E. Lang, owner; telephone Murray Hill 6120, or Prince 3,000, James E. Meighan, 342 Madison Av., tel. Murray Hill 0555.

GREENACRES (River Road), Hartsdale—See these beautiful half-brick houses; best home value here; each has 8 rooms, 3 baths; garage; trees, shrubbery, rustic environment. Keller, builder and owner, at premises daily. Evening phone 6020 Fordham.

LARCHMONT—Most attractive seven-room cottage, beautiful section; many trees and shrubs; oak floors throughout; completely screened; will be sold at a sacrifice; asking $12,500; liberal terms; inspect and make offer. Chauncey B. Griffen, 18 East 41st St. Tel. Murray Hill 9326.

MOUNT VERNON—English stucco home of character; exclusive residential section; plot 60x110; sun porch, living room, dining room, breakfast nook, kitchen, lavatory; second floor, 4 master bedrooms, bath; third floor, maid's room, bath; hot water heat; garage. Chauncey B. Griffen, 18 East 41st St. Tel. Murray Hill 9326.

MOUNT VERNON—Well-built seven-room stucco house and garage; enclosed sun porch, tile bath; all modern improvements; immediate possession; will sacrifice to quick buyer. 465 South 2d Av.

NEW ROCHELLE (Wykagyl Park)—Georgian type house just completed; brick, slate roof; central hall, very large living room with open fireplace, solarium with open fireplace, dining room, breakfast room, pantry, tile kitchen, maid's dining room, 5 master bedrooms, 4 tile baths, 2 sleeping porches, dressing room, 2 maids' rooms; complete in every detail, including large brick garage; beautiful view on hillside. Address Owner, Room 1301, 300 Madison Av.

NEW ROCHELLE—In one of the finest parks, on lovely ground; 75x100; containing 9 rooms, tiled bath; open porch; every modern appointment; can be bought for $11,500; don't wait, see today.
DRUMMOND REALTY CORP.,
228 Huguenot St., New Rochelle. Phone 2261, or 17 East 42d St. Murray Hill 7323.

NEW ROCHELLE—New 8-room bath Dutch Colonial; hardwood floors; hot water heat; restricted location; 50x100; $13,000. 243 Clinton Av., New Rochelle 4980-R.

OAKWOOD HEIGHTS, MOUNT VERNON.

Big value in Colonial home, 9 splendid rooms, 2 baths; parquet floors, steam heat, open fireplace; Pittsburgh water heater; lot 50x210; frontage on 2 streets; 2-car garage; finest restricted location; 3 minutes from station; reduction in price from $18,000 to $16,000.

COOLEY REALTY CO.,
30 Prospect Av., Mount Vernon, N. Y.
Telephone Hillcrest 3400 and 3401.

PELHAM—Must sell at once, attractive English cottage; modern; all shingle construction, 8 large rooms, 2 baths, spacious porch, steam heat; every improvement; garage; plot 75x125, beautifully planted and hedged; excellent neighborhood; within 5 minutes' walk of New Haven station, 3 minutes to Westchester and Boston; would cost $38,000 to duplicate; circumstances compel an immediate sale; for quick offer of $22,500 would be seriously considered; easy terms. Phone Pelham 1936 or Murray Hill 6368.

PELHAM — Highest point; hand-hewn shingled modernized house; 10 spacious rooms, 2 baths; attractive porch; hardwood floors throughout; open fireplace; central hall; copper screens; completed 1921; oak floors throughout; open attic; plot 87 by 112; six trees; 3 cellars; beautiful view; 75 feet high; attractively landscaped; near schools; garage; easy terms; quick action buys. S. E. Snow, Pelham 1162.

NOT A BARGAIN

But your full money's worth; Colonial type, 6 rooms, 2 tiled baths; Pelham Parkway section; 2 blocks of Bronx Park; 20 minutes from Grand Central; on maple lined street, facing park; lot 50x100, with planting; oak floors and trim, tiled bath and shower; electric light fixtures, copper gutters; the best design and construction have gone to the building of these houses by a firm of architects; they are rest & Beautiful proposition; $13,000. For appointment to inspect, phone Churchill, Plaza 6312, during business hours.

LIKE an intaglio carved in the emerald setting of the alluring hills of Westchester County, lies a small estate, 20 acres with remodeled old farm house in perfect condition; 12 large rooms, several baths; large barn, orchard, shade, flower gardens, home-like beautiful well-stocked lake; price $38,000.
THOMPSON & THOMPSON CO.,
1 Depot Plaza, White Plains, Tel. 3300.
17 East 42d St., N. Y., Vanderbilt 1821.

AT YONKERS ON THE HUDSON—Choice residential section, fine 11-room brick and frame residence, several baths, electricity, hot water heating, perfect condition, specially desirable place, pleasant grounds, trees, shrubs, garden, garage; offer at $25,000 considered; most satisfactory place for the price. Bellows & Warren, 20 Getty Square, Yonkers.

ADORABLE Los Angeles type home nestled in half-acre beautiful flower garden; lovely trees and vines; 8-room brick, most extremely attractive interior and exterior; living room, dining room, kitchen, 3 bedrooms, splendid bath, closets; artistic awnings; hot water heat; vegetable garden; price only $16,000 for immediate sale; convenient terms. Telephone Stuyvesant 0030, or write Henry Dale, 705 Broadway, New York.

MAKE OFFER on my $30,000 attractive stucco home in the heart of Pelham, eight rooms, sun parlor, 3 tiled baths; slate roof; hot water heat, fireplace; central hall; copper screens; completed 1921; oak floors throughout; open attic; plot 87 by 112; six trees; 3 cellars; beautiful view; 75 feet high; attractively landscaped; near schools; garage; easy terms; quick action buys. S. E. Snow, Pelham 1162.

NOT A BARGAIN

But your full money's worth; Colonial type, 6 rooms, 2 tiled baths; Pelham Parkway section; 2 blocks of Bronx Park; 20 minutes from Grand Central; on maple lined street, facing park; lot 50x100, with planting; oak floors and trim, tiled bath and shower; electric light fixtures, copper gutters; the best design and construction have gone to the building of these houses by a firm of architects; they are rest & Beautiful proposition; $13,000. For appointment to inspect, phone Churchill, Plaza 6312, during business hours.

HOUSES AND ESTATES.

Westchester County For Sale.

QUAINT OLD PLACE
IN WHITE PLAINS.

Within walking distance of the station, with a plot 150 feet fronting on a restricted street; there is a house that was built over fifty years ago, when builders built a great deal better than they build today and when the workmen took pride and joy in their work; a mighty comfortable home to live in; the ceiling heights are exceptional, either for a town or a city house, and the rooms are of large size; large living room, library, dining room, reception hall, kitchen and pantry comprise main floor; 5 rooms with tiled bath on second floor; servants' accommodations above; modern improvements; 2-car garage; the construction, the walls, both exterior and interior, and the floors are of the good old-fashioned kind; every room is a soundproof room; for a lover of the quaint, the substantial, comfortable and at the right price; the property is being sold because the owner must move to New York City. Inquiries welcomed. Apply to Chauncey B. Griffen, 18 East 41st St. Tel. Murray Hill 9326.

$16,000—Quarter-Acre Bargain—$16,000.
RYE—Choice section, near country club and station; eight large rooms, bath; lavatory downstairs; running water in two bedrooms; gas, hot-water heat; garden, flowers, trees; 2-car private garage; better than it reads; easy terms. Phone Rye 1036 for inspection. Chauncey B. Griffen, 18 East 41st St. Tel. Murray Hill 9326.

FOR RENT OR SALE.

Beautiful modern home, 9 rooms, 3 baths, garage; 30 minutes from Grand Central. Wm. H. Ireland, 26 West 43d St., New York. Tel. 0789 Murray Hill.

BEAUTIFUL new stucco house on prominent corner in Colonial Heights; 10 large rooms, 3 baths, sun parlor, sleeping porch and garage; parquet floors; high elevation, sweeping view; price $25,000; photo and particulars. L. H. Tasker, 154 Nassau St., New York. Beekman 4500.

AT RYE—Frame house, American type; two and one-half stories; four living rooms, dining room, pantry and kitchen, four bedrooms and bath, hot water heat; plot 50x300, price $8,000. James E. Meighan, 342 5th Av. Vanderbilt 9075.

MUST SACRIFICE my new 7-room cottage, tiled bath, screens; asking $12,000; offers wanted. Box 82, Mount Vernon, N. Y.

NEW house; ideal location; big value. Owner, 185 Lee Av., Yonkers 4737.

Westchester County—For Rent.

PELHAM—Residence, 7 rooms, tile bath; garage; 100x100 ft.; $150 month. Telephone Pelham 1549-J.

RYE—Cozy 5-room bungalow, with screened or glassed-in porch, large fireplace, spacious attic, corner lot; walking distance Oakland Beach; newly furnished; garage available; immediate possession or Oct. 1. Telephone Rye 180-W.

RYE, N. Y., 164 Post Road—For rent, furnished, one-half of double house; all modern improvements. Phone Rye 129.

SCARSDALE—6, 7, 8 room houses, furnished, unfurnished; immediate possession; $1251 up. Owner or E. J. Bauchaux, Popham Road, Scarsdale. Telephone Scarsdale 628 or 587.

FOR RENT AT PELHAM MANOR.

Beautiful home, ideal location, 7 rooms, 2 baths, heated garage; $175 monthly; shown by appointment only. OWNER, 28 West 44th St., New York, Room 1518. Tel. 0790 Murray Hill.

NEW ROCHELLE—Opportunity to rent 8-room and 2-bath house, garage, all modern improvements; oil heating; plot 75x200, at 2 The Court; facing tennis court Rochelle Park; rent $2,700; price $22,000. George Neiman, 522 5th Av., N. Y. C.

ATTRACTIVE, modern house, well furnished; 6 rooms and bath, large sun porch; convenient to both railroads; an enjoyable home; adequate coal in cellar; radiator in garage. Peterson, Grand View Av., south of Main Av., White Plains, N. Y. Telephone 617 W. Price $200 monthly.

NEW 7-room stucco house and garage, 35 minutes to Grand Central. Reichardt, 192 Warburton Av., Hastings 838-M.

New York State For Sale.

NYACK—Stucco, 6 rooms, electricity, hot-water heat; garage; large plot; convenient to station; $9,000. Lawrence, 2492 John.

PLEASANTVILLE, N. Y.—House, stucco, 10 rooms, all improvements, cor. plot, near station; 6-room house, all improvements. Address Thornwood, N. Y., Box 187.

New Jersey For Sale.

BERGENFIELD, N. J.—Various types 5 and 6-room homes; every improvement; white enamel gas range; large plots; improved streets; restricted; six minutes to station, 40 minutes Times Square; West Shore Railroad; $500 down, $50 monthly; $5,800 to $6,300; model home open daily. L. Z. Demarest & Sons Owners and Builders.

BOGOTA—Must sell fine 6-room home; every improvement, steam heat, ¾ oak floors, chestnut trim; sun porch, copper leaders and flashings; A-1 location; near trolley; $8,400, cash $2,000; investigate; many other bargains and fine estates. HOMESEEKERS' SERVICE COMPANY, 154 Nassau St., City. Beekman 4626.

LEONIA, TWO-FAMILY.
Brick 2-family house, 5 rooms and sun parlor, first floor, 6 rooms and sun parlor second; separate steam heaters; tiled bath with shower, entire kitchens, hardwood floors; desirable corner lot; convenient train, trolley and school; rent one apartment pays all carrying charges; about $4,500 cash needed. Bowne & Co., 5 Broad and Central Aves., Leonia, N. J.

LEONIA—Send for booklet; photos, description, purchase plan; best value houses in Jersey; $8,500 to $11,000. Pine Terrace Realty Co., Leonia.

MAPLEWOOD.
A home of character, half tapestry brick, 8 rooms, 3 baths, spacious grounds with shrubbery and old trees; copper screens, gutters, &c.; in fine order; steam heat and light; exclusive locality. Write for booklet.
BROWN & CO.,
85 Baker St., Maplewood, N. J.

MONTCLAIR, N. J.—
$25,800, beautiful colonial residence in exclusive location; centre hall, large living room, solarium, dining room, kitchen, 6 bedrooms, 2 baths; 2-car garage; has been held at $30,000.
H. S. CONNOLLY & CO.,
Opp. Lackawanna Station, Montclair.

AT MOUNTAIN STATION (South Orange)—Colonial house, 9 rooms, 2 baths; garage; $21,500. O. S. Thompson, 257 5th Av., N. Y. Telephone 8168 Gramercy.

RIDGEFIELD PARK—Craftsman home, $1,000 cash, $30 and interest monthly; six rooms, bath, open enclosed porch, gas kitchen, open fireplace, built-in bookcases, parquet floors, hardwood trim, screens for entire house, plot 40x160; sewer, paved street, near station, stores and school. Phone or full particulars upon request. JOHN A. BALDWIN, opposite station.

PLAINFIELD—Modern, up-to-date Colonial home in perfect condition; 2-car garage, landscaped garden, fruit trees and shade trees; plot 140x210; Church St. climbs; $15 Etelle Av. Phone Plainfield 4290.

RIDGEWOOD names our specialty; complete list; bargains. FRANK L. BEDELL, Sherman Place, Ridgewood; 90 West B'way, N. Y.

RUTHERFORD—Beautiful new Colonial house, move in Oct. 1; large living room, fireplace, side porch, French windows, brick entrance, portico, panelled dining room, gas kitchen, 3 bedrooms, 2 tiled baths; plot 50x150, room for driveway; steam, centre outlets and switches each room; decorations; copper leaders; superior construction; $10,000; terms arranged. Edward G. Brown, 30 Park Av., Rutherford.

WEST ENGLEWOOD—6 rooms, $15; $7,500 3 years 6%, 1,344 Teaneck Road; Crestwood, Marbledale Road, unfinished, ready for occupancy, $7,500, $75 monthly, 3 years, 6%. Ackerman, 187 Greenwich, Hud. 0966.

$60 MONTHLY BUYS
THIS SUBURBAN ENGLISH HOME.
ONLY $7,000 DOWN.

Will sacrifice $8,500; balance on easy terms of $60 monthly like rent buys it; has large rooms and tiled bath; northern light; steam heat, parquet floors, running water, electric light, every convenience; beautifully situated on large plot; fine garden; close to pretty lake and country club; select, congenial neighbors; good markets, school and churches near by; this is a chance of a lifetime to obtain a home at a fraction of what it could not be duplicated at less than $11,000; ideal commutation to New York City.
OWNER, 120 Liberty St., N. Y. C.
Rector 1321.

COME OUT TODAY.

If your rent is $60 a month you can move into one of our pretty English Colonial homes having 6 rooms, bath, electric, sun parlor, open fireplace, steam, laundry; large plots, 75x125; price $9,750, $2,000 cash. CARLSEN & ANDERSON, Inc.,
Office Opp. Station. Open Sundays.
Harrington Park, N. J. Tel. Closter 438.

$500 CASH, balance on easy terms like rent, buys all-year-around 6-room bungalow; all improvements; large plot; $50 monthly; price $5,000. Owner, 2 W. 43d St., N. Y. Tel. 0785 Murray Hill.

AT RIDGEWOOD—Colonial home, 6 rooms, bath; good plot; well located; has sun parlor, sewing room, 3 bedrooms, steam heat, garage; shown real value. Phone or write E. Schmults, Ridgewood, N. J.

ATTRACTIVE, modern home, 6 rooms, bath, steam heat, shaded corner plot; excellent neighborhood; every city improvement; convenient express commuting; bargain. Buckley Wheeler, Ridgewood, N. J.

RENT—Charming bungalow, sell house, plot, 70 rooms; water, woods; trolley; commuting, Passaic and Rockville (Jersey Mountains). Caledonia 9150.

SEVEN-ROOM house and garage; best condition and location, $6,000; reasonable terms. Phone Hasbrouck Heights 249-R.

FREE list of houses for sale and rent. Write Van Winkle Co., Rutherford, N. J.

HOUSES AND ESTATES.

New Jersey For Sale.

FARMINGDALE, N. J.—House, 12 rooms, bath, shady garden, brook, garage; station half mile; 90 minutes New York; near Lakewood seashore; $50 month. Helmers, 250 Prospect Place, Brooklyn.

HASBROUCK HEIGHTS—Modern 6-room house, all improvements; fine location; $75 month. Phone Osborne, 345-W.

HOUSE, 9 rooms, every improvement, splendid condition; garage; near station; $90; another, 7 rooms, $85; lease. Martin, 250 Boulevard, Hasbrouck Heights. Phone 72.

Connecticut—New England For Sale.

WONDERFUL BARGAIN—53 acres; 8-room house; all-year home; all modern improvements; 4-car garage; large chicken house. H. B. Mosby, Ridgefield, Conn.

Other Sections For Sale.

FARM cottage, four rooms and bath; improvements; garage; near Augusta, Me.; acre of ground; $2,000, very easy terms. McKenzie, 1182 Bryant.

HOUSES AND ESTATES WANTED.

WILL rent house between 40th and 59th Sts., 5th and 5th Avs. G-334 Times.

6-8 ROOM house, rent with view buying; about $125; highest references. Forest 4000.

HAVE genuine buyers ready to invest from $5,000 to $50,000 cash; good income property, New York or suburbs. Strong, 20 Cedar St. Send full particulars immediately; will cooperate with broker. A. H. Miller, 35 24 St. Tel. Dry Dock 2056.

PRIVATE houses, apartment houses, flats, store properties; for cash buyers; first option given; no charge unless deal is closed; we make a specialty of selling estate properties. Send full particulars or representative will call. J. P. & L. A. Kiffin, 366 9th Av. Established 1870.

HOUSE—Individual or semi-detached; six rooms; within 45 minutes Grand Central Station; $60 to $75; modern and convenient to school and Protestant church. Room 506, 347 Madison Av., N. Y.

WANTED—Furnished apartment or house, 6 rooms; vicinity Montclair or Caldwell, N. J.; from Oct. 1 to May 1, or longer; write with full particulars. D 904 Times Downtown.

FOURTEEN-ROOM house, brick or stucco; 30 minutes' auto ride to Newark; must have spacious grounds and garage; full particulars first letter. W 494 Times.

HOUSE, before Oct. 1; entire or part; West 34th St., 8th to 10th Avs., for social service work. J 286 Times.

WILL pay $1,000 cash, balance quarterly; land high; furnished; garage available; immediate occupancy or Oct. 1. Telephone Rye 180-W.

RYE, N. Y., 164 Post Road—For rent, furnished, one-half of double house; all modern improvements. Phone Rye 129.

SCARSDALE—6, 7, 8 room houses, furnished, unfurnished; immediate possession; $1251 up. Owner or E. J. Bauchaux, Popham Road, Scarsdale. Telephone Scarsdale 628 or 587.

FOR RENT AT PELHAM MANOR.

Beautiful home, ideal location, 7 rooms, 2 baths, heated garage; $175 monthly; shown by appointment only. OWNER, 28 West 44th St., New York, Room 1518. Tel. 0790 Murray Hill.

NEW ROCHELLE—Opportunity to rent 8-room and 2-bath house, garage, all modern improvements; oil heating; plot 75x200, at 2 The Court; facing tennis court Rochelle Park; rent $2,700; price $22,000. George Neiman, 522 5th Av., N. Y. C.

ATTRACTIVE, modern house, well furnished; 6 rooms and bath, large sun porch; convenient to both railroads; an enjoyable home; adequate coal in cellar; radiator in garage. Peterson, Grand View Av., south of Main Av., White Plains, N. Y. Telephone 617 W. Price $200 monthly.

NEW 7-room stucco house and garage, 35 minutes to Grand Central. Reichardt, 192 Warburton Av., Hastings 838-M.

New York State For Sale.

NYACK—Stucco, 6 rooms, electricity, hot-water heat; garage; large plot; convenient to station; $9,000. Lawrence, 2492 John.

PLEASANTVILLE, N. Y.—House, stucco, 10 rooms, all improvements, cor. plot, near station; 6-room house, all improvements. Address Thornwood, N. Y., Box 187.

New Jersey For Sale.

BERGENFIELD, N. J.—Various types 5 and 6-room homes; every improvement; white enamel gas range; large plots; improved streets; restricted; six minutes to station, 40 minutes Times Square; West Shore Railroad; $500 down, $50 monthly; $5,800 to $6,300; model home open daily. L. Z. Demarest & Sons Owners and Builders.

BOGOTA—Must sell fine 6-room home; every improvement, steam heat, ¾ oak floors, chestnut trim; sun porch, copper leaders and flashings; A-1 location; near trolley; $8,400, cash $2,000; investigate; many other bargains and fine estates. HOMESEEKERS' SERVICE COMPANY, 154 Nassau St., City. Beekman 4626.

LEONIA, TWO-FAMILY.
Brick 2-family house, 5 rooms and sun parlor, first floor, 6 rooms and sun parlor second; separate steam heaters; tiled bath with shower, entire kitchens, hardwood floors; desirable corner lot; convenient train, trolley and school; rent one apartment pays all carrying charges; about $4,500 cash needed. Bowne & Co., 5 Broad and Central Aves., Leonia, N. J.

LEONIA—Send for booklet; photos, description, purchase plan; best value houses in Jersey; $8,500 to $11,000. Pine Terrace Realty Co., Leonia.

MAPLEWOOD.
A home of character, half tapestry brick, 8 rooms, 3 baths, spacious grounds with shrubbery and old trees; copper screens, gutters, &c.; in fine order; steam heat and light; exclusive locality. Write for booklet.
BROWN & CO.,
85 Baker St., Maplewood, N. J.

MONTCLAIR, N. J.—
$25,800, beautiful colonial residence in exclusive location; centre hall, large living room, solarium, dining room, kitchen, 6 bedrooms, 2 baths; 2-car garage; has been held at $30,000.
H. S. CONNOLLY & CO.,
Opp. Lackawanna Station, Montclair.

AT MOUNTAIN STATION (South Orange)—Colonial house, 9 rooms, 2 baths; garage; $21,500. O. S. Thompson, 257 5th Av., N. Y. Telephone 8168 Gramercy.

RIDGEFIELD PARK—Craftsman home, $1,000 cash, $30 and interest monthly; six rooms, bath, open enclosed porch, gas kitchen, open fireplace, built-in bookcases, parquet floors, hardwood trim, screens for entire house, plot 40x160; sewer, paved street, near station, stores and school. Phone or full particulars upon request. JOHN A. BALDWIN, opposite station.

PLAINFIELD—Modern, up-to-date Colonial home in perfect condition; 2-car garage, landscaped garden, fruit trees and shade trees; plot 140x210; Church St. climbs; location; $15 Etelle Av. Phone Plainfield 4290.

RIDGEWOOD names our specialty; complete list; bargains. FRANK L. BEDELL, Sherman Place, Ridgewood; 90 West B'way, N. Y.

RUTHERFORD—Beautiful new Colonial house, move in Oct. 1; large living room, fireplace, side porch, French windows, brick entrance, portico, panelled dining room, gas kitchen, 3 bedrooms, 2 tiled baths; plot 50x150, room for driveway; steam, centre outlets and switches each room; decorations; copper leaders; superior construction; $10,000; terms arranged. Edward G. Brown, 30 Park Av., Rutherford.

WEST ENGLEWOOD—6 rooms, $15; $7,500 3 years 6%, 1,344 Teaneck Road; Crestwood, Marbledale Road, unfinished, ready for occupancy, $7,500, $75 monthly, 3 years, 6%. Ackerman, 187 Greenwich, Hud. 0966.

$60 MONTHLY BUYS
THIS SUBURBAN ENGLISH HOME.
ONLY $7,000 DOWN.

Will sacrifice $8,500; balance on easy terms of $60 monthly like rent buys it; has large rooms and tiled bath; northern light; steam heat, parquet floors, running water, electric light, every convenience; beautifully situated on large plot; fine garden; close to pretty lake and country club; select, congenial neighbors; good markets, school and churches near by; this is a chance of a lifetime to obtain a home at a fraction of what it could not be duplicated at less than $11,000; ideal commutation to New York City.
OWNER, 120 Liberty St., N. Y. C.
Rector 1321.

COME OUT TODAY.

If your rent is $60 a month you can move into one of our pretty English Colonial homes having 6 rooms, bath, electric, sun parlor, open fireplace, steam, laundry; large plots, 75x125; price $9,750, $2,000 cash. CARLSEN & ANDERSON, Inc.,
Office Opp. Station. Open Sundays.
Harrington Park, N. J. Tel. Closter 438.

$500 CASH, balance on easy terms like rent, buys all-year-around 6-room bungalow; all improvements; large plot; $50 monthly; price $5,000. Owner, 2 W. 43d St., N. Y. Tel. 0785 Murray Hill.

AT RIDGEWOOD—Colonial home, 6 rooms, bath; good plot; well located; has sun parlor, sewing room, 3 bedrooms, steam heat, garage; shown real value. Phone or write E. Schmults, Ridgewood, N. J.

ATTRACTIVE, modern home, 6 rooms, bath, steam heat, shaded corner plot; excellent neighborhood; every city improvement; convenient express commuting; bargain. Buckley Wheeler, Ridgewood, N. J.

RENT—Charming bungalow, sell house, plot, 70 rooms; water, woods; trolley; commuting, Passaic and Rockville (Jersey Mountains). Caledonia 9150.

SEVEN-ROOM house and garage; best condition and location, $6,000; reasonable terms. Phone Hasbrouck Heights 249-R.

FREE list of houses for sale and rent. Write Van Winkle Co., Rutherford, N. J.

HOUSES AND ESTATES WANTED.

WILL rent house between 40th and 59th Sts., 5th and 5th Avs. G-334 Times.

6-8 ROOM house, rent with view buying; about $125; highest references. Forest 4000.

HAVE genuine buyers ready to invest from $5,000 to $50,000 cash; good income property, New York or suburbs. Strong, 20 Cedar St. Send full particulars immediately; will cooperate with broker. A. H. Miller, 35 24 St. Tel. Dry Dock 2056.

PRIVATE houses, apartment houses, flats, store properties; for cash buyers; first option given; no charge unless deal is closed; we make a specialty of selling estate properties. Send full particulars or representative will call. J. P. & L. A. Kiffin, 366 9th Av. Established 1870.

HOUSE—Individual or semi-detached; six rooms; within 45 minutes Grand Central Station; $60 to $75; modern and convenient to school and Protestant church. Room 506, 347 Madison Av., N.

WANTED—Furnished apartment or house, 6 rooms; vicinity Montclair or Caldwell, N. J.; from Oct. 1 to May 1, or longer; write with full particulars. D 904 Times Downtown.

FOURTEEN-ROOM house, brick or stucco; 30 minutes' auto ride to Newark; must have spacious grounds and garage; full particulars first letter. W 494 Times.

HOUSE, before Oct. 1; entire or part; West 34th St., 8th to 10th Avs., for social service work. J 286 Times.

WILL pay $1,000 cash, balance quarterly; land high; furnished; garage available; immediate occupancy or Oct. 1. Telephone Jerome-Lexington 2100, branch W 543 Times.

NEW JERSEY—New house, 8 rooms and bath, sun parlor, garage, &c.; all improvements; state terms and all particulars. W 467 Times.

HOUSE wanted, 125th to 150th Sts., west side; suitable 2-3 families; pay all cash; quick action assured. Durose, 67 7th Av.

PRIVATE house, good location; suitable furnished rooms; long lease. Herka Realty Co., Inc., 1 Madison Av.

SMALL HOUSE, furnished or unfurnished, $2,000 or less. Ryan, 59 5th Av.

Hills, Flushing, Malba preferred; give full details. W 553 Times.

SUMMER HOMES.

Long Island For Rent.

OCEAN BATHING.

Quaint frame and log cabin camps, studios, porches, cottages; rooms and kitchenettes; $15 weekly up; lake, boating, fishing; tennis; dancing; refined; references. Hills Colony, Southampton, L. I.

LOTS AND LAND.

Manhattan.

75-FOOT apartment house plot, Washington Square district, close to Fifth Av., for $1,666 a front foot. Gaines, Van Nostrand & Morrison, 383 Madison Av., Vanderbilt 6825.

!!! FORTUNE SEEKERS !!!
Four lots, corner 173d and St. Nicholas Av., free and clear; terms.
SHERMAN & KIRSCHNER,
1,641 MADISON AV.

Bronx.

A BRONX PARKLAND,
60 HUNTS POINT LOTS,
including 6 blocks front and 16 corners on both sides of East-Bay Av., between Oliver and Tiffany Sts., in the waterfront section where bulking is large; will sell entire plot as whole; rare opportunity for some live speculator or building loan operator who is able to retail these lots at a big profit. For maps, prices & apply to your own broker or H. F. Lippold, care of
V. EVERIT MACY,
24 Broad St. Rector 0713.

BUILDERS, Attention!—Choice corner plots, 25ist St., Broadway subway corner; rare development, where rental is $20 room. William J. Totten, 173 West 231st St. Kingsbridge 3394.

Long Island.

BAYSIDE—Two water-front lots cheap; 41x 226 feet; on Little Neck Bay. Apply 102 Broadway, Flushing, L. I. Phone Flushing 0090.

BIG BARGAIN for quick buyer! Three detached improved lots in Hempstead; convenient to station and schools. P. P. Bilodeau, 227 West 52d St.

Westchester County.

SACRIFICE for quick sale, building lots, North Mount Vernon; high, wooded; all improvements; value increasing, D 815 Times.

LOTS AND LAND WANTED.

LONG ISLAND, 100 acres, more or less, for special development; must be convenient to Long Island City; located either between Pennsylvania station and Jamaica or not more than ten miles beyond Jamaica; give all information and lowest price per acre in first letter; correspondence will be held strictly confidential. H. Henshel, Bayview St., Bayshore, L. I.

FARMS, GROVES and RANCHES.

New Jersey For Sale.

15 ACRES, 5-room new house, New York and Atlantic City Boulevard; all equipments for farming. 3,001 3d Av., Brooklyn. Phil Donnelly.

FARMS, GROVES, RANCHES WANTED

FARM, 55 minutes from Grand Central; walking distance of station; $800 cash; prefer water on land. A 396 Times.

REAL ESTATE FOR EXCHANGE.

WANTED—Good country home, free and clear, or with cash; exchange very good Yorkville property, 40x100, near station; price $98,000; mortgage; brokers invited; full particulars in first letter. Jeanette Adams, 910 Caton Av., Brooklyn.

UNENCUMBERED 3d Av. (Bronx) block; cash added for avenue tenement in Manhattan having one mortgage; no steam. W. B. Gordon Co., 366 Madison Av.

SHORE LOTS and bungalows at Keansburg, N. J.; exchange for city property. Devereaux, 71 West 66th St., New York City.

SEND for my complete list. Joseph Rauschkolb, 46 West 46th St. Bryant 0253.

APARTMENT HOUSES

Manhattan—Bronx For Sale.

82D, WEST—Altered house, 10 apartments; rents $10,800; asking $84,000.

West 103d, 5-story, walk-up, steam and electricity, newly renovated; rents over $8,000; asking $80,000.
JOHN J. MEENAN, INC.,
153 West 72d St. Endicott 7462.

97TH ST. 33 WEST—Splendid private house, sold easy terms, vacant; price $23,000; shown by appointment. C. M. Folsom & Co., 360 West 125th.

107TH ST. (Near Lexington Av.)—$5,000 cash buys 6-story family flat; 2 rooms, bath; all big rooms; baths; price $24,500. Aolin, 178 East 119th. Harlem 5311.

COLUMBUS AV. CORNER—5-story, size 25½x77; layout, 2 stores, 3 4s on a floor; rents $4,015; asking $63,000.

West 38th St. (near Lenox)—5-story walk-up size 25-83x100; 2 4s on a floor; rents $5,440; price $33,000.
LIBERTY REALTY COMPANY,
Chickering 1640-1641. 220 West 42d St.

WASHINGTON HEIGHTS CORNER—TAX EXEMPT 6-story elevator apartment, size 110x103; layout 6-3, 2-4 and 1-5 on a floor; rents $56,000; PRICE $556,000; 10-year mortgage to terms arranged.
CHARLES B. VAN VALEN, INC.,
110 William St. Tel. Beekman 8000.

WASHINGTON HEIGHTS.
Two buildings, 50x100 each; 3 4s, 3 5s each floor; rent only $61,000; only 3 years old; tile baths, parquet floors; beautiful appearance; excellent mortgage; positively no brokers; must be sold this week. Owner, W. 81 by Monday.

WASHINGTON HEIGHTS CORNER (above 181st St.)—Five-story four stores, one mortgage; rent $63,000, price $550,000. A Berman, 225 5th Av.

WEST BRONX TAX EXEMPT CORNER.
Bedford Park Section, Site 80x100, Lorrimer 5-3-2 and 1-3.
Rent $26,300. Price $150,000.
CHARLES B. VAN VALEN, INC.,
110 William St., N. Y. Tel. Beekman 8000.

PRINCIPALS ONLY.
WEST BRONX TAX EXEMPT
5½-story walk-up, 100 ft. front; 12 stores and 55 apartments, 3c, 4s, 5s; all latest improvements; rental $70,000.
PRICE $1,000,000. CASH $70,000.
J. MILLER REALTY CO.,
1,493 BROADWAY.

APARTMENT HOUSES.

Manhattan—Bronx For Sale.

CHANCE—LARGE PROFITS.
Choice location, new fireproof apartment house, 10 year first mortgage only; rents $62,000; price $540,000; terms arranged.

Choice West End Av. corner, new fireproof apartment house, rents $197,000; price $1,820,000; cash $160,000 may take it.

Vicinity Riverside Drive, 96th St., apartment house, rents $39,000, price $225,000.

Vicinity 116th St., West, 50 foot, 6-story apartment house (no elevator) rents $16,000, very low; price $95,000.

Vicinity Columbia College, corner elevator apartment house; rents $40,000; price $245,000. Easy terms.

Business corner apartment house with stores; 100 feet on Broadway; rents $45,500; price $310,000.

Amsterdam Av., corner apartment house with stores (no elevator); rents $20,500; price $135,000.

Apartment house, 48 foot; rents $13,000; price $76,500.
H. T. WOOD, 50 EAST 42D ST.

BIGGEST BARGAINS IN NEW YORK.
Broadway hotel corner, above 90th St.
Central Park corner, above 86th St.
Madison Av. corner above 79th St.
Grand Central block front leasehold.
20 West 48th St., excellent leasehold.
Joseph Rauschkolb, 46 W. 46th. Bryant 0253.

AVENUE STORE PROPERTY.
Amsterdam Av. & Broadway, 100; 8 stores and 44 apartments; excellent location; average rent per room $8.50; with steam, hot water, &c., rent $26,000; long mortgages; must be sold before Sept. 15; absolutely no brokers. Owner, 17 W. 42d St.

THREE cold water tenements with stores at about 125th St.; near Lexington Av., 110th St. section; rents $18,800; price $117,000; cash only $20,000; only one mortgage. Pierro & Golden, 220 West 42d St. Chickering 2290.

FIVE-STORY and basement; all improvements; three 6 and one 5 on each floor; rent about $11,000 (about 18 room); price $64,000; another bargain. Call 92 Torres, 1,634 Lexington Av., corner 103d St. (subway sta.).

BARGAIN—54 TIMES RENTAL.
$84,000 rent; $182,500 price; four-year first mortgage; nine years second; elevator; excellent location and layout; cash $40,000. Pierre A Golden, 220 West 42d St.

$75,000 CASH BUYS
eight-family brick, all improvements; 5s and 6s; fine location; rent $4,620 annually; price $29,000, good terms. Traub, 943 Intervale Av. Phone Intervale 2125.

30% DN. the investment of $25,000 cash; 178th St., near Broadway; 50x100; 5-story building; all modern improvements; price $105,000. See Aolin, 178 East 118th. Harlem 5309.

LESS than five times rent; 7th Av., near 135th St.; two five-story double flats, four stores, rent $17,000; lowest price $80,0000, cash required, $25,000. H. I. Davis, 225 5th Av.

51½x100, improvements, 15 families, good location, $6.20 room; rental $8,540; price $48,000; mortgages $30,750. Phone Intervale 4789.

30% on $8,000 cash, West Harlem, 10-family house, all modern improvements; good condition; price only $36,500. Aolin, 178 East 118th. Harlem 5909.

RENT $5,820, PRICE $30,000.
5-STORY; 9-YEAR 2D MORTGAGE.
JALLER, 1,482 Broadway. Bryant 7761.

TO settle estate, five-story tenement with store for 1st Av. Robert Levers, 152 West 42d.

Brooklyn-Long Island For Sale.

BROWNSVILLE—7-family, 1 store, cold water flat; for $17,500; 1st mortgage $5,500, 5½%; owner will take a good sized second; rent, $2,800. E. A. STROUT, Inc., 150 Nassau St., N. Y. Beekman

APARTMENTS TO LET.
Furnished—West Side.
Continued From Preceding Page.

ST. NICHOLAS AV., 848 (northwest corner 127th)—Exceptionally beautiful furnished 2-5 rooms, elevator, attic, best and lowest New York rental; $80 monthly upward.

THE EDGERTON,
569 West 160th St.

TWO ROOMS,
with bath and kitchenette.
Furnished or unfurnished.

Apply Supt., Academy 5700, or GRESHAM REALTY CO., INC., 667 Fifth Av.

WEST END AV., 296 (corner 154th)—Handsomely furnished apartment; 6 rooms, 2 baths; baby grand piano, Victrola, finest china, real rugs; $350; seen any time. Inquire elevator boy, Apt. 24.

WEST END AV., 586—Most attractive three-room apartment in town. 16D.

APARTMENTS OF UNUSUAL CLEANLINESS
AT VERY MODERATE RENTAL.
Two rooms, bath and kitchenette, three rooms, one and two baths and kitchenette, comfortably furnished; telephone and elevator service; maid service if desired; no objectionable or questionable tenants; references essential; rent $80 to $140.
THE WILSONIA,
225 WEST 99TH ST.

TWO immense rooms, bath, Washington Square mansion; parlor floor; private entrance; newly decorated, open fireplaces, tastefully furnished or unfurnished; $135. Comply, 107 Waverly Place.

WILL share beautiful 4-room front apartment; all improvements, elevator; married couple; particulars, phone Wadsworth 4213. Apartment 10. Call after 12.

BANKER'S beautiful apartment, six, seven rooms, one year; possession now or Oct. 1; Riverside near Columbia. Telephone Cathedral 10474.

FURNISHED APARTMENTS.
Choice localities; long, short leases. Clark Realty, 547 Madison Av. Vanderbilt 1450.

APARTMENT SPECIALIST.
HUNTING UNNECESSARY. CONSULT Mrs. Dingleman, 138 West 72d. Endicott 0636.

17 POMANDER WALK.
Eight or four room, English house, charmingly unique, evergreen yard. Riverside 7076.

LADY will share with lady small comfortable apartment near Riverside. Phone 1 to 4, Riverside 3946. Confidential.

EXCLUSIVE furnished apartments. Apartment Renting Co., Inc., 176 West 72d. Endicott 1377.

LEAVING city, sublet or sell 3 rooms, 2 baths; rented, good income. Telephone Cathedral 2907.

SUBLET, 9 or 11 months, 5-room apartment, furnished. Particulars, Billings 2247.

Furnished—Brooklyn.

BROOKLYN HEIGHTS—Two rooms, bath and kitchenette, fully furnished with new furniture. Girard, 215 Montague St. Main 9434.

ST. JOHN'S PL., 221 (Union St.)—5 rooms, $50; 2d floor east. Janitor or Ackerman, 127 Greenwich.

LINCOLN PLACE—Entire floor four rooms, kitchenette, bath, furnished, $75 monthly; including electricity and gas, two upper floors; one bedroom, sun parlor; private house; near subway. Sterling 4564.

BEAUTIFUL modern furnished apartment, Brooklyn, near subway; 15 minutes Wall St.; gentleman will share with one or two young bachelors; references. A. 368 Times.

ONE and two rooms, bath, kitchenette; modern improvements; maid service; one block subway. Landy, 101 Montague St.

Furnished—Staten Island.

STAPLETON HEIGHTS—Five beautiful furnished rooms; heated; lease to Oct. 1, 1924; rent $1,300. Tompkinsville 2026.

FURNISHED corner apartment; 3 rooms, kitchen and bath; light; for 6 months or longer; seen by appointment by letter only. E. B. Magruder, 83 Central Av., St. George, S. I.

Unfurnished—East Side.

47TH AV., 462—Two rooms, bath, including maid service; $60 month. A. B. Ashforth, 13 East 44th St. Tel. Murray Hill 1100.

47TH AV., 547 (1 East 45th St.)—Unusually large room, bath, kitchenette. Apply Albert B. Ashforth, Inc., 12 East 44th St. Tel. Murray Hill 1100.

116TH, 310 EAST (facing Stuyvesant Park)—Nine rooms, bath; also studio apartment.

18TH, 306 EAST (Gramercy Section)—Four rooms, studio apartment; all improvements.

36TH ST., 141 EAST—Three rooms, steam, electricity, parquet floors, telephone.

37TH, 39 EAST—3-4-7 room elevator apartments all improvements. Supt.

39TH, 103 EAST (Hatfield House)—2 and 3 light, airy outside rooms, ready for Oct. 1; occupancy; including maid service, $100 monthly and up.

39TH ST., 32 EAST—3 ROOMS, KITCHENETTE AND BATH ON YEARLY LEASE; $75 MONTH AVAILABLE OCT. 1. OR EARLIER. SEE MANAGER HOTEL, 30 EAST 39TH ST.

39TH ST., 31 EAST—One, two, three rooms and bath. Apply Supt. or Jos. H. Sasnett, 100 East 42d St. Vanderbilt 10295.

39TH, 139 EAST (near Lexington)—Elegant 2 rooms and kitchenette; $90.

41ST ST., 312 EAST — Three large, light rooms and bath, $1,750. Owner resident.

54TH ST., 130 EAST.
Eight large rooms, baths; open fireplaces; elevator; also doctor's apartment.

56TH, 156 EAST—Four rooms, very desirable; leading street. Apply Supt. 10A.

56TH, 161 EAST (exclusive Murray Hill)—Duplex bungalow in Italian garden; large studio living room, tiled kitchen, sun parlor, 3 bedrooms, 2 baths, rear garden; $6,000; "Miss Doctor"; 5-room apartment, $1,800.

56TH ST., 149 EAST.
Four large rooms and real kitchen.
High class apartment; best residential section in the city; $2,500; possession Oct. 1. Inquire Superintendent.

57TH AND EAST—One room, bath, fireplace; elevator; $1,000; exclusive Murray Hill district.

57TH, 57, 143 EAST—Entire floor, 2 rooms, bath, fireplaces; suitable studio.

58TH, 15 EAST—Large, single rooms with bath, $75, $100 monthly; particularly adapted to business, professional people, residence.

59TH ST., 52—3 and 5 rooms, elevator; reasonable. Renting agent premises.

59TH, 1 EAST—2 and 5 room apartments, private bath, kitchenette; hardwood floors, open fireplace; most desirable house; rent $450 to $1,200; lease. Premises or Sittenham, 25 West 57th. Plaza 4966.

60TH ST. (between 5th and Madison)—5 rooms, including kitchen, to lease, for immediate occupancy. Call Rhinelander 8507.

60TH, 136 EAST—5-6-7 beautiful rooms, bath, steam, electricity; newly decorated.

61ST ST., 40 EAST—Two and three rooms; elevator service.

63D, 18 EAST—Doctor's suite in high-class house, family occupied by prominent physician. Plaza 10168.

63D ST., 147 EAST—Two rooms, kitchenette, bath; unusually large.

65TH ST., 137 EAST—Two floors, suitable doctor or dentist.

66TH, 30 EAST—Two-room apartment, bath, kitchenette; fireplace; $1,800. Plaza 0563.

67TH ST., 47 EAST—2 rooms, bath, kitchenette; thoroughly modern; $2,000-$2,000. Booth, 4 Fourth, 2 Columbus Circle. Phone Circle 8746.

Furnished—Uptown.

STAPLETON HEIGHTS—Five beautiful furnished rooms; heated; lease to Oct. 1, 1924; rent $1,300. Tompkinsville 2026.

FURNISHED corner apartment; 3 rooms, kitchen and bath; light; for 6 months or longer; seen by appointment by letter only. E. B. Magruder, 83 Central Av., St. George, S. I.

Unfurnished—East Side.

67TH ST., 39-40 WEST—7 rooms and bath; elevator; 10th fl. 90. 6 rooms and bath, elevator; 12th fl. Washington Place, 8 rooms and bath. Lease, references.

107TH ST., 159 WEST—Seven large elegant corner rooms; hot water supply.

112TH, 128 WEST—High-class elevator; 5-6-7 sunny, newly decorated rooms; $1,800-$2,400. E. Holland, premises.

12TH ST., 731-33 WEST (near 8th Av.)—"ARDEA" elevator apartment, unusual suite 7 large rooms, 2 baths; modern; light; excellent service; $3,500; immediate possession. Superintendent on premises.

12TH, 269 WEST (Greenwich Village)—3-4 room apartments; improvements; near subway.

12TH, 137-151 WEST—3-4 rooms, steam, parquet floors, electricity, telephone.

14TH ST., 344 WEST—Beautiful 5 and 6 room apartment, all modern improvements; low rental. Inquire Supt. or A. H. Meller, 38 24 St.

15TH, 300 WEST—Handsome, choice 3-4 room apartments; telephone; reasonable.

16TH, 140 WEST—6, 7 rooms, electricity, parquet floors; telephone; immediate possession.

16TH, 3 WEST—Skylight studios; all improvements; $600. Phone Chelsea 3837.

21ST ST., 318—Five rooms, newly decorated; elevator; reasonable. Premises or Bryant 6466.

28TH, 346 WEST—4 rooms, steam, electricity, parquet floors, telephone.

47TH, 107 WEST—Two rooms, kitchenette, bath, $50-$60 monthly. Bryant 7611.

48TH, 26 WEST—Entire floor, three rooms, kitchenette, bath; lease. Inquire Superintendent.

49TH ST., 17—Two rooms, bath; reasonable; desirable locality.

50TH, 3 WEST—Bungalow on roof overlooking 5th Av., 4 rooms, bath, roof garden; large water fountain, sleeping porch; unusually attractive; available Oct. 1; $4,500 per annum.

50TH, 8 WEST—Two rooms, bath and kitchenette; newly decorated; reasonable rent. Albert B. Ashforth, 13 West 44th. Tel. Murray Hill 1100.

50TH, 9 WEST—Wonderful floor of four rooms, suitable business and living. Albert H. Stout, 81 West 50th. 0363 Circle.

50TH, 3 WEST—Two rooms, bath, kitchenette; high-class elevator and walk-up apartments; reasonable. See Superintendent.

50TH, 9 WEST—Studio apartments, 2 rooms, large glass enclosed living room, $1,650.

51ST, 68 WEST—Entire floor, two rooms, kitchenette; $150.

53D, 35 WEST—Entire floor, $3,400; magnificent rooms; residential block. Bryant 6466.

54TH, 127 WEST—Two, four, seven rooms, remodeled studio; elevator; desirable location.

54TH, 43-45 WEST—Large and small apartments; private elevator; all conveniences.

55TH ST., 205 WEST, COR. 7TH AV. (THE OSBORNE).
NEWLY MODERNIZED APARTMENTS
2, 3 & 5 ROOMS AND BATH.
Kitchen or kitchenette. Some have dining bays, high ceilings, foyers, large closets.
RENTALS $1,020 TO $2,300.
IMMEDIATE POSSESSION OR OCT. 1.
INQUIRE OF MANAGER, ON PREMISES.

55TH ST., 15 WEST (in the famous Stuyvesant Studios)—6 rooms and bath, $1,800 to $2,000; immediate possession or Oct. 1. Premises, or Ruberth & Huberth, 2 Columbus Circle. Phone Circle 8746.

57TH ST., 149 WEST.
Large room and bath; two-door beds and all improvements; rent $60. Mark, Circle 9082 or Longacre 4204.

58TH ST., 120 WEST.
A new fireproof apartment house adjacent to the theatre and shopping districts.
Unusually large, light rooms of 3 AND A HALF ROOMS AND BATH, WITH MODERN KITCHENS.
Extra maid service in 5, 6-room apartments. Just completed—immediate possession. Leases now being arranged.
SPOTTS & STARR, INC.,
Times Building. Bryant 4699.

159 WEST 58TH ST.
High-Class Elevator Apartments.
VI AND 7 VERY LARGE ROOMS,
2 master baths, extra maids' elevator; immediate possession. For information apply on premises or
SPOTTS & STARR, INC.,
Times Building. Bryant 4699.

59TH, 136 WEST (Columbus Circle)—Studio, 2 rooms, bath; open fireplace; $1,200; high class; private; suitable professional business, living. $50; alcove bedroom, bath, $150; immediate possession.

59TH ST., 12 (3 WEST)—Two and three room, bath apartments, kitchenettes; duplex; floor three large rooms, studio, new room ground floor; separate entrance; business.

59TH, 326 WEST (Columbus Circle)—Studentes' Inn. Sunny Studio, 16x27x14, running water, $100; with bath, $125; immediate possession.

59TH ST., 121 WEST—Large, cheerful seven rooms; elevator, phone service; large closet accessible; immediate possession; $2,650.

59TH ST., 15 WEST (Central Park South)—3, 4 and 6 room suites, $3,400 to $6,000; splendidly appointed; superior service; immediate possession or Oct. 1. Residential grandeur of Ruberth & Huberth, 2 Columbus Circle. Phone Circle 8746.

61ST ST., 100 WEST—7 rooms, bath, elevator; electricity. Supt. or J. K. Moore, 218 West 57th, Columbus 0565.

61ST, 102 WEST—7 rooms and bath; $80 month.

61ST, 11 WEST—3, 5 rooms, high-class; elevator service. Janitor.

61ST, 11 WEST—2, 3 rooms, high-class; elevator service; all conveniences.

62D, 130 EAST—Two, four, seven rooms, remodeled studio; elevator; desirable location.

62D, 17 EAST—Two floors, private dwelling; 2 large, light rooms, rear garden; bath; reference.

62D, 19 WEST—Modern apartment, first, second floor, 2 rooms, bath, tiled kitchen, dumbwaiter, French doors; immediate occupancy.

63D ST., 117 WEST—Two rooms, bath and kitchen; steam, electricity, telephone; newly decorated; references requested; $65.

63D, 1 WEST—Eight rooms to sublet for 1 year; exceptional; $2,000. Schuyler 1145.

64TH, 343 WEST—Entire floors; complete housekeeping; furnished or unfurnished; $1,500-$1,800.

64TH—Apartment (floor) 8 rooms, kitchenette, bath, $110. Elberson, 25 West 42d.

64TH, 17 WEST—Seven rooms and bath; electric light; one flight up; $125.

65TH, 241 WEST—Large, first floor, elegantly decorated; suitable doctor, studio, residence.

65TH, 236 WEST — Unusually attractive, high-class floor, 2 rooms, bath, kitchen.

65TH, 101 WEST—Three rooms, bath; non-housekeeping; $1,000 per annum.

65TH ST. & BROADWAY.
THE BELNARD.
Beautiful eight-room apartment, top floor, facing South; suitable physician, Phone Schuyler 2071, or call Apt. 1105.

66TH ST., 3 WEST.
Unusually fine house, floor 2 rooms, 20x 32, kitchen, bath; others; furnished, unfurnished.

66TH, 53 WEST—Entire parlor floor, furnished or unfurnished; monthly or longer.

66TH, 346 WEST—New building, Joseph Rauschkolb, 44 West 46th. Bryant 2263.

67TH ST. 43 West—Remodeled private house, near park; steam heat, parlor on third floor; rent reasonable.

67TH ST., 51 WEST—Apartment, 2 rooms, kitchenette, bath; very fine; $85. Elberson, 25 West 42d.

67TH, 168 WEST—Remodeled house; one, two or four rooms, housekeeping; $60-$120; price includes gas and electricity.

67TH—1-2 room suites, bath; private house. Marks, 1 West 92d.

67TH, 116 WEST—2 elegant rooms, bath; every improvement; well kept; $90.

67TH, 309 WEST—Spacious two-room apartment with bath; kitchenette and dressing room; immediate occupancy; rent $1,020. Apply on premises or telephone Endicott 1464.

68TH, 167 WEST—Attractive parlor floor; remodeled 3 rooms through, bath; $1,000; another; full kitchen; nothing nicer; $1,200.

68TH ST., 130 WEST—Apartments, 6 and 8 rooms and bath; Oct. 1; private American families only. Apply janitor.

69TH, 70 WEST—One and two rooms each; tiled bath, kitchenette; parlor floor suitable doctor; remodeled house, between Columbus & Central Park; convenient subway, elevated.

69TH, 42 WEST—Attractive apartment, entire floor; private residence; parquet floors, fireplaces; fully modern; non-housekeeping. Elberson, 25 West 42d.

69TH, 203 WEST—Living room, kitchen, bath; 2d floor; modern private house.

69TH, 320 WEST—Entire floor, three large rooms, tiled bath, kitchen; desirable.

69TH, 329 WEST—Three large, airy rooms, kitchenette, bath; steam heat; $130.

70TH ST., 216 WEST—7 rooms, all outside (T); 3 baths; corner apartment; new building; rent $350 a month; two-year lease. See Superintendent.

70TH ST., 313 West—Elegant modern apartment; five light rooms and bath in private dwelling; service; reasonable. Riverside 7139.

70TH, 215 WEST—7 rooms, corner apartment; all outside rooms; new building; $350 monthly. See Superintendent.

70TH, 39 WEST—3-4 large rooms, entire floor, bath, kitchenette.

71ST, 28 WEST—3 front parlor rooms, bath, kitchenette; newly decorated; $100 monthly, including light and gas.

71ST (946 West End Av.)—Six rooms, unfurnished; reasonable. Potter.

72D ST., 3 WEST (near Central Park West)—Six rooms, elevator building, rent very reasonable.
SHARP & CO., 2469 BROADWAY.

72D, 27 (near Broadway)—Sublet 5-room light apartment, $1,200 year. Riverside 1593; telephone dwellings for appointment; references.

72D, 9 WEST (at Central Park)—Four and eight unusually large light rooms; elevator building; $100-$170.

72D, 127 WEST—Two rooms, bath; every improvement, including gas, electricity; $60.

74TH ST., 206 WEST—Six large light rooms, elevator; immediate occupancy.

74TH—Elevator apartment, 5 rooms, bath, $1,680. Shaw, 1 West 34th. Phone Fitz Roy 0700.

75TH, 160 WEST—Exceptionally attractive 5 and 6 room apartments in high-class modern; fireproof building; $1,650-$2,750. Apply Superintendent.

76TH, 336 WEST—3-4 sunlight rooms; subway exit; elevator; redecorated; $115-$170.

76TH ST., 30 WEST—Four rooms and foyer (front); suitable doctor, dentist. Oct. 1.

76TH ST., 318 WEST (CORNER BROADWAY)—NEW, UP-TO-DATE ELEVATOR APARTMENT HOUSE; EXCEPTIONALLY BEAUTIFUL SOUTHERN EXPOSING APARTMENTS, 3 ROOMS, BATH, KITCHENETTE, $1,300 UP.

77TH, 308 WEST—Five exceptionally spacious rooms; redecorated throughout; fireplace with mantelpiece; excellent closets; all-night elevator; strictest transit facilities; $1150; worth investigating.

78TH ST., 216 WEST.
5 and 6 Rooms, $1,200 to $1,800.
Sharp & Co., 2,469 Broadway.

78TH, 326 WEST—Entire floor, private house, three rooms, kitchenette, bath.

106D, (near Broadway)—Six-room flat, $110; must see; furniture bath. Sherman, 39 West 32d.

103D, 1 WEST—Just six light & very handsome apartment; $1,800. Frederick Smith & Sons, 1,311 Fifth Ave. Lenox 2900.

104TH, 334 WEST (corner Riverside)—Five rooms, sublet, $1,800; Sept. 15. Wyman.

104TH ST., 304 WEST.
2 rooms and bath; excellent location. Apply 215 Manhattan Av. Academy 1947.

104TH—2,725 BROADWAY.
Four and five room suites; elevator building; all outside rooms; station; 105-110.

105TH ST., 9 WEST (Riverside)—Elevator, all improvements; 4 rooms, bath.

APARTMENTS TO LET.
Unfurnished—West Side.

105TH, 242 WEST (adjoining Riverside Drive)—4, 5 immense rooms; redecorated throughout; 3 master's bathrooms; all-night elevator; exceptional transit facilities; $1200 to $1265. Ernest Tribelhorn, Tel. Riverside 7890.

105TH ST., 250 WEST—5 rooms, bath; furnished, unfurnished; 1 year or more. Apply Apt. 32. Phone Endicott 7810.

105TH, 167 WEST.
Two rooms and bath; new elevator building; references required; $76 up.

72D ST., 344 WEST.
CHATSWORTH APTS.
2 to 5 room apartments from Oct. 1; rentals from $1,800 to $4,000 per annum; earlier possession in a few instances. See Superintendent, on premises.

72D ST., 38 WEST—Elevator building, studio 18x32, southern exposure and north skylight; also two rooms, bath; apartment 6th floor four rooms; bath. Also apartment two rooms, foyer, bath.

72D ST., 115 WEST.
High-class 4 and 5 rooms; 2 baths; 4 $1,650 up; 5 $2,000 up. Inquire premises or phone 97th 4299. Apply to owner.

73D, 246 WEST—Beautiful apartment, 1 to 3 rooms; $60 to $135.

73D ST., 42 WEST—Parlor floor, three large rooms, real kitchen; desirable lease.

73D, 102 WEST.
Modern two rooms and bath; lease.

74TH, 132 WEST—Attractive apartment, two large rooms, dressing room, with running water; bath, kitchenette; ample closets; roof garden; newly decorated throughout.

74TH ST., 202 WEST (corner Broadway)—Six and seven rooms, light corner apartment; $125-$135. Phone Endicott 5747.

76TH ST., UP TO 256TH ST.
Let us know your requirements; we secure apartments; no charge.
GREATER N. Y. APT. EXCHANGE,
Endicott 2126, 5539. 2,025 Broadway.

76TH, 327 WEST—Large front room; bath, kitchenette; modern; ground floor; lease.

76TH—Apartment 3 rooms, kitchenette, bath, bargain; $90. Elberson, 25 West 42d.

77TH ST., 336—1 and 2 rooms, high-class house; would furnish. Renting agent; apply after 1.

77TH, 325 WEST—2, 3 and 4 rooms, high-class elevator apartment.

79TH, 135 WEST
Four and five unusually beautiful rooms; exclusive apartment; real kitchen. Apply to Superintendent.

79TH ST., 200 WEST—7 large, light rooms and bath; elevator; subway station at corner; $2,100.

80TH ST., 325 WEST—Elevator apartment, 5-6 rooms; accommodation doctor's office.

81ST, 149 WEST—Spacious parlor floor; 3 rooms, alcove, real kitchen, bath; parquet floors, large closets; restful outlook; owner's residence; doctor, studio, housekeeping couple.

81ST, 158 WEST—4 and 5 sunny, attractive rooms, beautiful kitchen, in modern, high-class apartment; convenient elevated, subway.

81ST, 29 WEST (OPPOSITE MANHATTAN SQUARE PARK)—BEAUTIFUL 2-ROOM, BATH AND KITCHEN SUITE; LIGHT ON THREE SIDES; $110 MONTHLY.

82D, 54 WEST—$900, 7 rooms, bath, kitchenette, parquet floors, steam heat, outside janitor and vestibule phones, rooms all light; house 20x100; Oct. 1.

82D, 13 WEST—Modern apartment, first, second floor, 2 rooms, bath, tiled kitchen, dumbwaiter, French doors; immediate occupancy.

83D ST., 117 WEST—Two rooms, bath and kitchen; steam, electricity, telephone; newly decorated; references requested; $65.

83D, 1 WEST—Eight rooms to sublet for 1 year; exceptional; $2,000. Schuyler 1145.

84TH, 343 WEST—Entire floors; complete housekeeping; furnished or unfurnished; $1,500-$1,800.

84TH—Apartment (floor) 8 rooms, kitchenette, bath, $110. Elberson, 25 West 42d.

84TH, 17 WEST—Seven rooms and bath; electric light; one flight up; $125.

85TH, 241 WEST—Large, first floor, elegantly decorated; suitable doctor, studio, residence.

85TH, 236 WEST — Unusually attractive, high-class floor, 2 rooms, bath, kitchen.

85TH, 101 WEST—Three rooms, bath; non-housekeeping; $1,000 per annum.

85TH ST. & BROADWAY.
THE BELNARD.
Beautiful eight-room apartment, top floor, facing South; suitable physician. Phone Schuyler 2071, or call Apt. 1105.

86TH ST., 3 WEST.
Unusually fine house, floor 2 rooms, 20x 32, kitchen, bath; others; furnished, unfurnished.

86TH, 53 WEST—Entire parlor floor, furnished or unfurnished; monthly or longer.

86TH, 346 WEST—New building, Joseph Rauschkolb, 44 West 46th. Bryant 2263.

87TH ST. 43 West—Remodeled private house, near park; steam heat, parlor on third floor; rent reasonable.

87TH ST., 51 WEST—Apartment, 2 rooms, kitchenette, bath; very fine; $85. Elberson, 25 West 42d.

87TH, 168 WEST—Remodeled house; one, two or four rooms, housekeeping; $60-$120; price includes gas and electricity.

87TH—1-2 room suites, bath; private house. Marks, 1 West 92d.

87TH, 116 WEST—2 elegant rooms, bath; every improvement; well kept; $90.

87TH, 309 WEST—Spacious two-room apartment with bath; kitchenette and dressing room; immediate occupancy; rent $1,020. Apply on premises or telephone Endicott 1464.

88TH, 167 WEST—Attractive parlor floor; remodeled 3 rooms through, bath; $1,000; another; full kitchen; nothing nicer; $1,200.

88TH ST., 130 WEST—Apartments, 6 and 8 rooms and bath; Oct. 1; private American families only. Apply janitor.

90TH, 70 WEST—One and two rooms each; tiled bath, kitchenette; parlor floor suitable doctor; remodeled house, between Columbus & Central Park; convenient subway, elevated.

90TH, 42 WEST—Attractive apartment, entire floor; private residence; parquet floors, fireplaces; fully modern; non-housekeeping. Elberson, 25 West 42d.

90TH, 203 WEST—Living room, kitchen, bath; 2d floor; modern private house.

90TH, 320 WEST—Entire floor, three large rooms, tiled bath, kitchen; desirable.

90TH, 329 WEST—Three large, airy rooms, kitchenette, bath; steam heat; $130.

90TH ST., 216 WEST—7 rooms, all outside (T); 3 baths; corner apartment; new building; rent $350 a month; two-year lease. See Superintendent.

90TH ST., 313 West—Elegant modern apartment; five light rooms and bath in private dwelling; service; reasonable. Riverside 7139.

90TH, 215 WEST—7 rooms, corner apartment; all outside rooms; new building; $350 monthly. See Superintendent.

90TH, 39 WEST—3-4 large rooms, entire floor, bath, kitchenette.

91ST, 28 WEST—3 front parlor rooms, bath, kitchenette; newly decorated; $100 monthly, including light and gas.

91ST (946 West End Av.)—Six rooms, unfurnished; reasonable. Potter.

92D ST., 3 WEST (near Central Park West)—Six rooms, elevator building, rent very reasonable.
SHARP & CO., 2469 BROADWAY.

92D, 27 (near Broadway)—Sublet 5-room light apartment, $1,200 year. Riverside 1593; telephone dwellings for appointment; references.

92D, 9 WEST (at Central Park)—Four and eight unusually large light rooms; elevator building; $100-$170.

92D, 127 WEST—Two rooms, bath; every improvement, including gas, electricity; $60.

94TH ST., 206 WEST—Six large light rooms, elevator; immediate occupancy.

94TH—Elevator apartment, 5 rooms, bath, $1,680. Shaw, 1 West 34th. Phone Fitz Roy 0700.

95TH, 160 WEST—Exceptionally attractive 5 and 6 room apartments in high-class modern; fireproof building; $1,650-$2,750. Apply Superintendent.

96TH, 336 WEST—3-4 sunlight rooms; subway exit; elevator; redecorated; $115-$170.

96TH ST., 30 WEST—Four rooms and foyer (front); suitable doctor, dentist. Oct. 1.

96TH ST., 318 WEST (CORNER BROADWAY)—NEW, UP-TO-DATE ELEVATOR APARTMENT HOUSE; EXCEPTIONALLY BEAUTIFUL SOUTHERN EXPOSING APARTMENTS, 3 ROOMS, BATH, KITCHENETTE, $1,300 UP.

97TH, 308 WEST—Five exceptionally spacious rooms; redecorated throughout; fireplace with mantelpiece; excellent closets; all-night elevator; strictest transit facilities; $1150; worth investigating.

98TH ST., 216 WEST.
5 and 6 Rooms, $1,200 to $1,800.
Sharp & Co., 2,469 Broadway.

98TH, 326 WEST—Entire floor, private house, three rooms, kitchenette, bath.

100D, (near Broadway)—Six-room flat, $110; must see; furniture bath. Sherman, 39 West 32d.

103D, 1 WEST—Just six light & very handsome apartment; $1,800. Frederick Smith & Sons, 1,311 Fifth Ave. Lenox 2900.

104TH, 334 WEST (corner Riverside)—Five rooms, sublet, $1,800; Sept. 15. Wyman.

104TH ST., 304 WEST.
2 rooms and bath; excellent location. Apply 215 Manhattan Av. Academy 1947.

104TH—2,725 BROADWAY.
Four and five room suites; elevator building; all outside rooms; station; 105-110.

105TH ST., 9 WEST (Riverside)—Elevator, all improvements; 4 rooms, bath.

APARTMENTS TO LET.
Unfurnished—West Side.

106TH ST., 823—Two beautiful rooms, tiled bath, airy kitchenette; river view; $130; immediate occupancy. Aboveaverage. Acad. 9345.

107TH ST., 305—Five rooms, reasonable rents; will furnish. Renting agent on premises.

107TH, 322 WEST—Two rooms, bath, kitchenette, $80, $90. Corcoran, Apt. 2.

108TH ST., 15 WEST.
NEAR CENTRAL PARK.
HIGH-CLASS APARTMENTS.
Five rooms, one flight; front, $900.
White enamel woodwork, stippled walls; near L, subway, bus; latest improvements. Supt.

514-520 WEST 110TH ST.,
near Broadway.
Fireproof elevator houses.
2-4-5-6-8 rooms.
Inquire on premises or
DAVID H. VAN DAMM, 702 West 181st.

110TH and 3d Av.—High-class elevator apartment house, 5 rooms and kitchenette; $65 up.

110TH, 327 WEST—Fireproof, 3-4-7 large rooms, 1-2 master baths, lavatory; ample closets; $1,200-$2,700.

111TH, 501 WEST—All light, 5 choice, outside rooms, elevator apartment. Supt.

112TH ST., 606 WEST (near Riverside Drive)—6 and 7 rooms, 2 baths, all improvements; elevator. Supt; on premises. Owner, telephone Bowling Green 6094.

115TH ST., 282 WEST (corner Morningside Av.)—4 rooms, ground floor; corner apartment, suitable dentist; all improvements. Inquire Superintendent.

121ST, 414 WEST—Elevator, 4 and 5 rooms, daylight apartments, beautiful house, surroundings and environment; possession; reasonable.

122D, 515 WEST—Four-room elevator apartments; desirable; possession; $80 up. Supt.

124TH, 534 WEST (off Broadway)—6 rooms, 2 master baths, redecorated, elevator; all improvements. Van Buren Realty Co., owners, 206 5th Av. Vanderbilt 3064.

127TH, 40-42 WEST—Five bright rooms, elevator, all improvements, modern; $75.

125TH, 601 WEST—3 rooms, facing Broadway, 2 baths; busy thoroughfare; ideal location for dentist or doctor.

126TH, 536 WEST (Broadway)—Seven and eight rooms, outside; splendid layout; completely decorated; elevator building. Morningside 0748.

128TH ST., 501 WEST—Six light rooms, 4 facing river; will sublet unfurnished $100, furnished $125. Apt. 61.

141ST, 622 WEST
(near Drive)—Elegant apartments, 2-4 large, light, sunny rooms; excellent service; modern 8-story elevator building. Supt. or WINFIELD REALTY CO., 1,472 Broadway.

141ST, 610 WEST (near Drive)—High-class elevator building; elegant apartment; four large, light rooms; reasonable. Supt.

143D ST., 501 WEST—Elevator house; 4 and 5 beautiful rooms; moderate rent. Inquire premises or David H. Van Damm, 702 W. 181st.

144TH, 510 WEST — High-class elevator apartment, 5 rooms, ground floor; suitable doctor or dentist; possession; $135. Supt.

147TH, 460 WEST—Elevator; 5 unusually beautiful rooms. Inquire premises, or David H. Van Damm, 702 West 181st.

149TH, 557 WEST (near Broadway)—Six rooms, electricity, modern improvements; $80. Janitor.

151ST, 446 WEST—5 rooms, bath, electricity, steam, modern improvements; $65. Janitor.

154TH ST., 625 WEST—Nine rooms in high-class elevator house; possession Oct. 1. Whitehall 7247. Premises or David H. Van Damm, 702 West 181st.

156TH, 472 WEST—5 rooms, high-class elevator apartment, facing Polo Grounds; reasonable rent. Apply Supt.

159TH ST., 475-481 WEST—5 and 6 rooms, corner apartment, elevator; all improvements; $50 to $65.

160TH, 601 WEST—5-6-7-8 large rooms, foyer, 2 baths; modern fireproof elevator apartment. Inquire Supt.

163D ST., 615 WEST (Cor. Fort Washington)—Elegant 3, 4, 5 rooms, elevator apartment; new rentals. Apply to Supt. on premises, or Ed-Jac Realty Corp., 51 Maiden Lane. John 3121.

163D, 520 WEST—Three, four cozy rooms; bath; exceptionally quiet house.

164TH ST., 515 WEST—Four, five, six rooms, high-class elevator apartments; reasonable rents. Supt.

164TH, 601 WEST—Five rooms; every improvement; elevator apartment. Telephone Wadsworth 3454.

165TH ST., 601 WEST (corner Broadway)—Elevator apartments, five and six rooms; foyer hall; every improvement. Supt. on premises.

167TH ST., 598 WEST, and 1,330 St. Nicholas Av.—Elevator apartment; 2, 3, 4 rooms; every convenience. Inquire premises, or David H. Van Damm, 702 W. 181st.

178TH ST., 540 WEST—3 rooms; new law; every improvement; $100. Billings 8280.

179TH ST., 700 (Corner Broadway)—Elegant 4, 5, 6 room apartments in high-class tenstory elevator building; rent reasonable. Apply Superintendent.

179TH ST., 506 WEST—6 large rooms; all improvements; $75.

181ST ST. (4,260 Broadway and 160 Wadsworth Av.)—High-class elevator apartment, 4, 5 and 6 rooms; every improvement. Inquire premises, or David H. Van Damm, 702 West 181st.

181ST, (21-49 Bennett Av., west of Broadway)—Four rooms, bath; elevator; all improvements; newly decorated; $85. Supt. or Spencer Clyde Realty.

190TH ST., 620 WEST (corner Wadsworth Av.)—High-class walk-up apartments 3 rooms, 3, 4 and 5 rooms at reasonable rental. Inquire premises, or David H. Van Damm, 702 West 181st St.

190TH ST., 607 WEST—Four, five rooms, high-class walk-up apartments; all improvements; reasonable rent. Supt.

190TH ST., 550 WEST—Corner four large outside rooms, spacious closets, to lease Oct. 1; references required; $76.

191ST (St. Nicholas) Av., Wadsworth Av. and 192D St.—Elegant new buildings; every improvement; magnificent view; living rooms, 14x21; five closets; now or Oct.

191ST, 601 WEST, and 1924, 600 West—3, 4, and 5 room, corner, elevator. Supt. or Warren Mellin, 1181 Bway.

215TH ST. (corner Broadway)—The Park View, new elevator apartments, just completed, overlooking Isham Park; 3 and 4 large rooms; rental $65 upward; renting agent premises or Spencer Clyde Realty, 140 Dyckman St. Telephone Wadsworth 3454.

FAIRBRIDGE Av.—2-4-5 select rooms, most beautiful section Bedford Park. Superintendent, 3,050 Bainbridge Av. Olinville 2405.

BROADWAY, 247TH ST.
Near subway; 2, 3 rooms, kitchen, bath; 3-family house, facing park; fresh air and light; will furnish anew for right party. 6068 Broadway.

BROADWAY, 5,181 (between 74th-75th Sts.)—7 and 8 room apartments, 2 baths; light, airy; elevator building. Apply Supt.

BROADWAY, 2,706 (105d)—Three large, light rooms, kitchenette; Winter coal stocked. Superintendent.

CENTRAL PARK SOUTH, 200—THREE-ROOM APARTMENT; EACH ROOM OVERLOOKING CENTRAL PARK; LOCATION IDEAL; EVERYTHING FOR HOME COMFORT OF THE MOST FASTIDIOUS. ALSO STUDIO APARTMENTS. RAYMOND L. BUSBEY.

CENTRAL PARK WEST, 241 (N.W. cor. 64th St.)—Apartments of 5 rooms and 2 baths, magnificently trimmed; large rooms, 3 open fire places, ample closets; superb exposing over Central Park; all light rooms; rent $4,000 to $4,500. Apply to owner, Room 33, 300 West 124 Street. Endicott 2115, after 12 o'clock.

CENTRAL PARK WEST, 305—4 rooms, 2 foyers, 2 baths, maid, telephone service; $2,000 per year. Riverside 7816.

CENTRAL PARK WEST, 325—4 exceptionally large rooms; $200 per month.

CLAREMONT AV., Riverside section—Sublet 7-room apartment; $160 monthly; has one room free marriage privilege weekly. Cathedral 2,317.

CONGRESS HOTEL (15 West 65th St.)—1, 2, 3 rooms suites; special rates; by week.

CONVENT AV., 470—5 and 6 rooms corner, high-class elevator apartment; $30-$110.

FORT WASHINGTON AV., 497-499 (Corner 179th-180th Sts.)—Elegant 4, 5, 6 room apartments in high-class 12-story elevator building. Apply Superintendent.

FT. WASHINGTON AV., 606 (Nathan Hale)—New apartments, 4-5-6-7-8 rooms, 2 baths; Whitehall 7247. Wadsworth 9220.

GODWIN COURT APTS.,
251-3 West 230th St.
One block from Broadway.

Beautiful three and four-room suite, new building, landscaped garden court; $60 to $85 a month; one block from subway station.
PAUL D. SANN,
Tel. East 4th St. Vanderbilt 6997.

GREENWICH VILLAGE STUDIOS.
All modern improvements, electric hood, open fireplace; skylights; $90 to $110. St. Jones Realty Co., 41 Jones St.

WAVERLEY PLACE 122.
Entire floors in newly remodelled house; all improvements; $100 to $120.

GREENWICH VILLAGE, 134 Grove St.)—Fine

FURNISHED ROOMS.

West Side.

91ST, 62 WEST—Cosy 2-room suite, private bath, kitchenette $16.50 weekly.

92D, 7 WEST (Apt. 64)—TEACHER OR BUSINESS WOMAN; beautiful sunny room overlooking Central Park; use of kitchen; two adults in family. Riverside 1424.

92D (near Broadway)—Lady, alone, will rent part or share apartment with responsible couple or lady. Riverside 2260.

92D, 61 WEST—Exceptionally clean room, private bath, electricity, twin beds; business couple. Inquire after 5 P. M.

92D, 230 WEST (Apt. 32E)—Bedroom and large outside room; private family; references. Phone Riverside 1377.

92D, 200 WEST—Attractive front suite; double room, running water, $10. Bachman.

93D, 120 WEST—Large, light room, private bath; small room adjoining bath.

93D, 21 WEST—Beautiful front rooms, running water, gas electricity, phone, "L."

93D, 207 WEST—Very light, airy rooms, with board optional; reasonable. Edmunds.

94TH, 700 (corner West End Av.)—Attractively furnished, large front room, piano, running water, electricity, kitchen privileges. Britten.

94TH, 122 WEST—Large, sunny room, private family; breakfast privilege. $9. Stoll.

95TH, 316 WEST—Large front room, $11; also medium, adjoining bath; refined surroundings; subway express; gentlemen. Inquire elevator.

95TH (near Riverside)—Large front room, two people; $15 weekly; shower, bath, every convenience. Phone Riverside 0300.

95TH, 330 WEST—Exceptionally clean rooms, gentlemen; references; $7.50, $8. Apt. 42.

95TH, 310 WEST (near subway express)—Single outside room, $9. Apartment 31.

96TH, 231 WEST—Handsome room, facing Broadway, running water, elevator apartment, corner subway; private family; for gentlemen. Richmond.

96TH, 231 WEST—Large and medium room, running water; private family; reference; high-class elevator. Apt. 5D.

97TH, 254 WEST—Choice rooms, southern exposure; telephone; subway express; kitchen privileges if desired; call evenings, Apt. 63.

97TH, 220 WEST—Outside room, suitable two gentlemen; private family; elevator. Walker.

97TH, 256 WEST—Lovely room, lavatory; permanent; gentleman; Protestant family. Chaffa.

98TH, 234 WEST—2 large rooms with piano, bath with shower; board optional; near Broadway.

99TH, 306 WEST (2E)—Attractive, comfortable; double, single; next bath; shower; reasonable.

99TH (5,656 Broadway)—Ideal front room, desirable; gentleman; running water; every convenience.

100TH, 219 WEST (near Drive)—Single room, private bath, high-class apartment; private family, Russell, Riverside 5774.

101ST, 230 WEST—Newly decorated, well furnished room for one, two gentlemen, business couple. Apt. 6D.

102D, 310 WEST (near Riverside Drive)—A few desirable large well-furnished rooms; reasonable rents.

103D, 129 WEST—Two large front rooms, with piano, phone for gentleman or business couple; price $15 week. Fitzgerald.

103TH, 145 WEST—Pleasant, large, small room, steam apartment; moderate; references exchanged. Phone after 7 o'clock Academy 4956. Weeks.

106TH, 206 WEST—Room, $8; elevator, phone, breakfast privilege, literary people. Harriett.

107TH, 315 WEST (Riverside)—Handsomely furnished, spacious; private bath; high-class residence.

107TH, 6 WEST—Nicely furnished outside room; gentlemen; elevator; $10. Apt. 11.

108TH, 295 WEST (near Broadway, Apt. 44)—Large, beautifully furnished, modern, elevator, phone; ideal home with young couple.

108TH, 328 WEST—MOST LUXURIOUS LARGE FRONT ROOM, PRIVATE BATH, COMPLETE KITCHENETTE; $200 AND UP.

108TH, 315 WEST—Outside room, phone, electricity, shower; $5.50. Warschauer, Apt. 9.

108TH, 341 WEST (Apt. 20)—Nicely furnished room, one or two, $12.

110TH, 530 WEST (Apt. 1)—Beautiful room, 1, 2 private family; business people.

111TH, 608 WEST—Large, attractive, double room; kitchen privileges; reasonable. Apt. 53.

112TH, 521 WEST (Apt. 33)—Attractive rooms, refined home, elevator apartment; references.

112TH, 505 WEST—Cosy single rooms; $6, $8.50; near Columbia; subway. Underwood.

112TH, 542 WEST (5A)—Large light room, connecting bath; gentlemen.

112TH, 556 WEST (Apt. 33)—Desirable large room or suite; conveniences; gentleman.

113TH, 508 WEST—Comfortable room, immaculate; all electricity; telephone; shower; elevator. Coffey.

113TH, 600 WEST (11A)—Large corner room, lavatory, adjoining bath; gentlemen; $70 per month.

113TH, 530 WEST—Beautiful front room, twin beds; also single; elevator apartment.

113TH, 545 WEST—Large room, private house, suitable couple or two gentlemen.

113TH, 276 WEST—Suite, bath, living room, kitchen, high class, furnished; references.

113TH ST., 611 WEST—Attractive large or medium room; running water Apt. 62.

115TH, 276 WEST—Nice, large furnished front room, lavatory; couple; references.

115TH, 541 WEST—Large, attractive front room; one medium; gentlemen. Apt. 2.

114TH, WEST (between Broadway and Riverside)—Two large connecting front rooms; piano, twin beds, new furniture; decorations throughout. Cathedral 7840. Apt. 52.

114TH ST., 417 WEST—Desirable outside rooms offered to business women or students; $8-$10. Apartment 2 North.

114TH ST., WEST—Room adjoining bath, four-poster mahogany bed; near subway; $40 month, by year. D 974 Times.

114TH ST., 501 WEST (near subway)—Beautiful corner bedroom, high-class apartment; $60 month, by year. D 974 Times.

114TH, 314 WEST (Apt. 19)—Comfortable room; business people; electricity; $6.50. Adams.

114TH, 511 West (Apt. 19)—Two large, bright rooms; running water; spacious; will accommodate three; references.

114TH, 351 WEST—Front, facing park; $10; other, $7, elevator apartment. Fischer.

115TH, 606 WEST (Apt. 5-E)—Double, single room; furnished mahogany; Columbia section.

115TH, 417 WEST (overlooking Columbia)—Light, airy rooms, attractively furnished; telephone; elevator; excellent maid service; $7 upwards. Apartment 41.

115TH, 357 WEST—Bright outside room; improvements; elevator; double, $10-$7. Cooper.

116TH, 400 WEST (Apt. 36)—Large, redecorated, $10; American family, three adults; gentleman.

119TH, 418 WEST (Overlooking Columbia)—Front, south room, bath almost private. Hildreth.

121ST, 501 WEST (Morningside Heights)—Attractive all-year location, near parks, churches, Columbia University, Evergreen Tearoom and all transportation; artistically furnished rooms and suites, all sizes and exposures; some with alcove, running water or exclusive kitchen privileges; $5 to $25 weekly; showers, parlors; references required. Manteaux, Mrs. Young and Miss Bell. Morningside 4886.

121ST, 420 WEST (Corner Amsterdam)—Large front, $12; single, $7.50; also alcove for three. Apply Apartment 52.

122D, 416 WEST (apply Apt. 82)—Delightful location, newly renovated house, Morningside Park, near Columbia; single room, private bath, $7; kitchen privileges; large, double front room, attractive, $14.

122D ST., 800 WEST—Freshly decorated, attractively furnished rooms, single or suite; running water; business people. Apt. 4-B.

123D, 416 WEST—Large, small, front, overlooking Morningside Park, kitchen privileges. Apt. 2a.

123D ST., 120 WEST—Large and small rooms, newly decorated; all conveniences.

124TH ST. (Riverside Drive, 680, N. E. corner)—4 and 5 rooms in new high-class elevator building; possession Sept. 15; four room, $1,700 up; five room, with extra lavatory, $2,200; every apartment has unobstructed front view; representative on premises.

125TH, 545 WEST (near Broadway)—Large room, kitchenette, bath, water, electricity, $10.

126TH (Broadway)—Single room, private bath; private family; references. Phone Wadsworth 6431.

126TH ST. 540 West—Especially desirable rooms, with or without kitchenette; electricity; reasonable.

126TH, 601 WEST (Broadway)—Seven outside rooms, overlooking Hudson; elevator; reasonable. Ellsworth.

130TH, 629 WEST—Comfortable; furnished three-room apartment; permanent. Siegel. Wadsworth 4000.

130TH, 561 WEST—Large, outside room, adjoining bath; newly decorated; private. $8.

130TH, 620 WEST—Beautiful, large room; electricity; phone; shower. Lyon, Apt. 8.

132D ST. 600 West—Light furnished rooms; gentleman; all conveniences. Apt. 4-C.

CENTRAL PARK WEST, 448 (Apt. 43)—Unusual living room; all conveniences; $11 per week; not over $10; gentlemen; private family. Academy 2486.

CENTRAL PARK WEST, 407—Attractive rooms; quiet, comfortable; electricity; shower bath; elevator; $8, $10. Mack.

East Side.

CENTRAL PARK WEST, 65—Large room, all conveniences. Telephone Columbus 8614.

GREENWICH VILLAGE (148 Waverley Place)—Gentlemen; modern conveniences. Telephone Spring 2008.

HAMILTON TERRACE, 40—Private street, between 141st and 144th Sts., one block east of Convent Av.; large front room, suitable 2 adults. Bradhurst 1568.

RIVERSIDE DRIVE, 893 (136th)—Double room, next bath; very warm; private family; reasonable. Audubon 3462, evenings, mornings. Apt. 2F.

RIVERSIDE DRIVE, 600 (137th)—Delightful large outside room, next bath, river view, kitchen privileges; call afternoons. Apartment 54A.

RIVERSIDE DRIVE, 131 (87th)—Large rooms, private baths; smaller rooms; meals optional.

RIVERSIDE DRIVE, 293—DOUBLE ROOM, KITCHENETTE, BATH ADJOINING, $15; MEDIUM, $8.

RIVERSIDE DRIVE, 322—DOUBLE FRONT ROOM, KITCHENETTE, $12; SINGLE ROOM $7 UP.

RIVERSIDE DRIVE, 362 (100th, 4B)—Attractive room, facing Hudson; references; single, double.

RIVERSIDE DRIVE, (90S)—Offer two large rooms, home atmosphere; responsible. 1,538 Riverside.

RIVERSIDE, 244 (97th St.)—Lovely room, adjoining bath; shower; refined, homelike surroundings. Hawke.

RIVERSIDE DRIVE (94th St.)—Double front room; gentleman. Apt. 31. 7,240 Riverside.

RIVERSIDE DRIVE, 322—Parlor bedroom suite; full room, private bath; single. Apartment 53.

RIVERSIDE, 321 (164th)—Beautiful large front studio, one flight; all conveniences; single.

RIVERSIDE, 524 (Apt. 62)—Connecting rooms, kitchen; river view; $30; single $7.

ST. NICHOLAS, 92 (115TH)—Desirable convenient room, bath adjoining, $7. Lindbin.

ST. NICHOLAS PLACE, 40—Elegant 1-2-3 modern rooms; reasonable.

WEST END AV., 411 (80th St., Apt. 4 West)—Handsomely furnished, large, front, living, sleeping room, accommodate one, two, three; all conveniences; kitchen privileges, congenial.

WEST END AV., 700 (94th)—Very beautifully furnished 2-room front suite, piano, 5 large front windows. Britten.

WEST END AV., 814 (96th)—Two large outside rooms, connected running water; together or single. 8 South.

WEST END AV., 704 (94th)—Large room, running water; $8; gentleman. Walton.

SEVENTH AVENUE, 811, SUBWAY AT THE DOOR; BEAUTIFULLY DECORATED, FURNISHED DOUBLE ROOMS; TWO PEOPLE, $15 PER WEEK; FULL HOTEL SERVICE.

HOTEL WELLINGTON,
TELEPHONE CIRCLE 1066.

PERMANENT—Private home, corner suite, newly furnished and decorated, two master bedrooms, living room, bath; in exclusive apartment; near subway, park. 405 Times.

TWO large connecting rooms, one or two gentlemen; all improvements, use kitchen; very reasonable; in bachelor's apartment; near Penn. Station. 56 Times 165 Broadway.

ATTRACTIVE double room, $16; refined surroundings, family private. Schuyler 4308.

CONVENIENT, double rooms; nurses or two gentlemen; one flight. Tel. Academy 1589.

Brooklyn.

FARRAGUT ROAD, 2,813—Furnished room, suitable for two; also large parlors, for a physician or business purposes. Mansfield 4085.

HEIGHTS (block Clark St. station)—Nice room, heated; gentlemen only; private family; $12 weekly. B 34 N. Y. Times Brooklyn Branch.

Queens.

KEW GARDENS—Two attractively furnished rooms, bath and kitchenette; beautiful private residence; references; reasonable. Tel. Richmond Hill 3012W.

UNFURNISHED ROOMS.

54TH, 69 EAST—Non-living studio, large front parlor; also basement; references.

MADISON AV., 1,306—Large single room, bath; modern private house. Lenox 0940.

VANDERBILT STUDIOS, 15 East 15th—Dining room, large and small, resident rooms, with baths, large, $65 up; small, $40; interesting, newly decorated. Vanderbilt 6096.

BASEMENT, inexpensive, or other large room suitable refined musicians' club; state rent, exact dimensions, location. A 365 Times.

ROOMS WANTED.

Furnished.

HIGH SCHOOL teacher desires single room with kitchen privileges, with refined private family; must be convenient to lower east side; moderately priced; might share apartment with congenial lady; references. Full particulars and religion to apt. T, La Porte, Inc., Woolworth Bldg., N. Y.

GENTLEMAN desires independent small room, steam heat and use of bath; permanent; from 4th to 80th, west side; references exchanged. Y 2286 Times Annex.

CHINESE gentleman desires single room; running water, bath; permanent; between 110th and 130th Sts., west side. Write Nathaniel Eiten Co., 111 5th Av.

YOUNG LADY teacher desires room with small living room, family or sharp apartment refined girls. East 70th to 80th preferred; references. A 422 Times.

YOUNG business man, American, desires homelike, convenient room with private family; references; state description, religion, price. T 139 Times.

BUSINESS MAN wishes desirable room; prefer private bath; give fullest particulars, including personnel of household. T 171 Times.

BUSINESS girl, studying music, desires room where piano is allowed; permanent; please state terms. D 937 Times.

ROOM wanted, near Columbia University, K. H. Kasugai, care Japanese Christian Institute, 339 East 57th.

ROOM, well furnished, all improvements, wanted by a refined young man; no rooming house. Box 539, 219 7th Av.

TWO young gentlemen desire room; rental must not be unreasonable. Y 259 Times.

ROOM, by refined young lady with private family; uptown. J 294 Times.

THREE, four rooms, light housekeeping; near school. D 539 Times.

Unfurnished.

WANTED—Two unfurnished basement rooms and bath, monthly rental; east side between 63th and 34th; refined surroundings. Murray Hill 6699.

ROOM and bath in select neighborhood. G 332 Times.

BOARDERS WANTED.

East Side.

MADISON AV., 313 (near 30th St.)—Attractive rooms; excellent food; references.

West Side.

12TH, 25 WEST—Large, small front rooms, bath adjoining, electricity, excellent table.

54 WEST 54TH ST.
Single and double rooms with board.

54TH ST., 39 WEST—Comfortable rooms, with excellent board; references.

57TH, 331 WEST—Large, small rooms; private baths, piano; French cooking; electricity.

70TH, 200 WEST (Miss Hubbell)—Attractive front room, twin beds, running water; also single, board; table guests accommodated.

72D, 318 WEST (Riverside)—Beautiful rooms, private baths; table guests.

72D, 66 WEST—The Little House; accommodations; cheerful home; delicious meals; references.

78TH, 34 WEST—Attractive rooms with, without bath; excellent table; table guests.

78TH, 50 WEST (Miss Edwards)—Desirable rooms; table guests; references.

79TH, 43 WEST—Large and small rooms, private baths, steam, electricity, telephone in rooms, parquet floors, French cuisine.

79TH, 142 WEST—Singles $17-$20; doubles $28-$30; purest foods. Owner's home.

79TH ST., 114 WEST.
79TH ST., 235 WEST.
81D ST., 124 WEST.

Attractive homes, unique in a city like New York; group capacity 120, permitting us to furnish every convenience and convalescent found only in the residential hotel; moderate accommodations moderately priced; booklet.

80TH, 142 WEST—Desirable rooms, newly decorated; superior house; board; homelike; references.

82D, 46 WEST—Large, small rooms, private baths; regular board or ticket system; steam heat; private home atmosphere.

82D, 5 WEST—Large, well-furnished double, single rooms; excellent table board; reasonable terms. Schuyler 4107. Jones.

84TH, 53 WEST—Large, small, private bath; excellent meals; refined surroundings. Gans.

87TH, 301 WEST (The Kennedy)—Double, single rooms and suites, private phones; elevator; excellent restaurant; $20 up single, $35 up double.

90TH, 24 WEST—Spiers offers double or single room and high-class board. Telephone 6085 Riverside.

91ST, 238 WEST—Double room, private bath, twin beds; excellent American table.

93D, 234-6 WEST—Single, double connecting rooms; private baths; home cooking.

93D (off West End)—Desirable double room; conveniences; real home. Riverside 2543.

93D, 138-130 WEST—Rooms; electricity; parlor, dining rooms; table guests.

BOARDERS WANTED.

West Side.

96TH, 65 WEST—Desirable large front rooms, with bath; excellent board; convenience.

103D (Corner Broadway)—Private family can accommodate one, two gentlemen appreciating first-class accommodations; modern apartment. Riverside 2101.

106TH, 217 WEST (Midget Cafeteria)—Home cooking; fresh green vegetables; orders taken for home-made pies, cakes and bread. Academy 5128.

121ST, 414 WEST (Columbia section)—Comfortable rooms, elevator apartment. Apply dining room.

139TH, 601 WEST—Lovely rooms; board; congenial surroundings; refined home. Apt. 51.

RIVERSIDE DRIVE, 583 (135th)—Business girl wishes share outside room with business girl; board, $12.50. Apartment 61.

RIVERSIDE DRIVE, 565 (125th St.)—Outside room, board; double, single; $13.50, $18. (Apt. 61).

WHY pay exorbitant hotel rates when you can enjoy charming home surroundings, excellent food, congenial company at EVELYN LODGE; only 25 minutes from Battery. Weekly, with meals, single, $20; double, $32 up; 18 years one management. 71 Central Av., St. George, S. I. Telephone 370 Tompkinsville. Booklet on request.

WANTED TO BOARD—Girl 5-10 years; beautiful apartment overlooking park; mother's care; reasonable. L 101 Times.

Queens.

FLUSHING—Real, homelike conditions; fine residence; six baths; excellent table; large grounds; 17 minutes Penn. Station; Christian home. Sanford, corner Parsons. Phone Flushing 2791.

BOARD WANTED.

WOMAN wanted to board and care for three children, ages 6 to 9 years. A 417 Times.

LADY wishes to live with refined middle-aged people having a nice home and garden. Write to Box L, M., 265 West 125th.

COUNTRY BOARD.

Long Island.

THE BROOKLAWN, Babylon, L. I.—Residential hotel, 30 miles from New York; spacious grounds overlooking South Bay, Merrick Road; boating, bathing, golfing; excellent food.

Connecticut.

WASHINGTON DEPOT, Conn.—Homelike accommodations in modern cottage for a few guests; table unexcelled; special rates for September; O'Sullivan, Box 5.

New Jersey.

EAST ORANGE, N. J., Elmwood Hotel, 48 So. Walnut St., $21 wk., $35 double, American plan; table unexcelled; residential; excellent cuisine. Orange 1461.

RARE opportunity; enjoy privileges lovely private home; easy commuting; log fireplace; free garage; reasonable. Acken. Haworth, N. J.

NERVOUS AND MENTAL CONDITIONS. LYNWOOD LODGE, ENGLEWOOD, N. J.

Westchester County.

WEEK-END accommodations, waterfront bungalow; conveniences; parties six up; $3 each. Rye 627R.

COUNTRY BOARD WANTED.

WOULD like to place my invalid mother in good private home where she will have the best of care; Westchester County preferred. 605 West 180th, Apt. 6A.

SITUATIONS WANTED—Female.

ACCOUNTANT-BOOKKEEPER, educated, broad experience income tax work and auditing, desires connection with accountant; salary secondary. Y 259 Times.

ASSISTANT bookkeeper, stenographer, typist; neat, accurate beginner; $15. Bertha, Drydock 9873.

ASSISTANT BOOKKEEPER, typist, 3 years' experience, efficient; $18. D 915 Times Downtown.

BOOKKEEPER, double entry; long experience; accustomed best methods modern accountancy, trial balances, controlling accounts, financial statements; possessing equipment, initiative; alert, responsible; American; Christian. G 338 Times.

BOOKKEEPER, credit checking correspondent and complete charge of office 11 years; thoroughly experienced with large manufacturing concern; competent; A1 references. A 407 Times.

BOOKKEEPER-STENOGRAPHER, thoroughly experienced, full charge, accounts, monthly trial balance, &c.; salary $35. G 320 Times.

BOOKKEEPER, billing clerk, experienced, wants hotel position, board and room. Address Bookkeeper, Royal Victoria, Larchmont, N. Y.

BOOKKEEPER, thoroughly experienced, knowledge of stenography; capable taking full charge of office; salary $30. D 297 Times Downtown.

BOOKKEEPER-STENOGRAPHER, experienced; can take full charge; conscientious. A 776 Times Downtown.

BOOKKEEPER and typist, competent, full charge; 5 years' experience; references. A 746 Times Downtown.

BOOKKEEPER-TYPIST, thoroughly experienced, well recommended; willing to work. A 404 Times.

BOOKKEEPER - STENOGRAPHER, experienced; take charge of small office; $23. Harlem 4112.

BOOKKEEPER-STENOGRAPHER, experienced; high school education; pleasing personality; $28. A 423 Times.

BOOKKEEPER, stenographer, eight years' experience; highest credentials; $35. A 787 Times Downtown.

BOOKKEEPER—Expert Ellis machine operator; bookkeeping knowledge; best references. L 87 Times.

BOOKKEEPER, 5 years' experience; complete charge. G 231 Times.

BOOKKEEPER, experienced, desires immediate position; $30. D 310 Times.

CHAMBERMAID (Scotch); wages $70 to $80; references; write. A 337 Times.

CHAMBERMAID - HOUSEWORKER, light colored girl, or part time. Audubon 6673.

CHAUFFEUR'ESS—Lady desires private position, whole or half time, wide experience, references. Phone Billings 1221.

COLLEGE student will take care of or tutor children. Private, afternoons or evenings. M. F., 567 East 166th, Bronx.

COMPANION to lady; young, refined, German woman willing to assume household responsibilities; country preferred. Telephone Hollis 0440Z.

COMPANION to lady, by educated lady; refined surroundings essential. A 1139 Times Harlem.

DRESSMAKING by day, remodel or make new. Morningside 1209.

GOVERNESS—English gentlewoman desires re-engagement; experienced, adaptable, capable of taking entire charge; references prominent families. D 802 Times.

GRADUATE NURSE, elderly people, chronic cases; salary moderate. J 378 Times.

HOUSEKEEPER, middle-aged, refined widow, good cook, will take full charge and make a home for business or professional people; no laundry. D 966 Times Downtown.

BOOKKEEPER - STENOGRAPHER, high school graduate, 4 years' experience, capable taking full charge, seeks connection offering opportunity. A 386 Times.

BOOKKEEPER, assistant, Commercial High School graduate, neat penmanship, earnest, painstaking worker; $15 to start. Tel. Jamaica 6368.

BOOKKEEPER, office executive, double entry, controlling accounts; ten years' experience full charge; highest reference. R. C., 124 Times.

BOOKKEEPER'S assistant and stenographer, high school graduate, several years' experience; references. Bedford 2823. J 270 Times.

BOOKKEEPER, thoroughly experienced, (English, German); highest references. Graucart, 562 Cauldwell Av., Ae.

BOOKKEEPER-TYPIST, several years' manufacturing, mercantile experience; $25. A 794 Times Downtown.

CASHIER, with general office experience; best references. 910 Gladmore Av., Brooklyn.

CHAMBERMAID and waitress; young girl, German. Schuyler 8490.

DAY'S worker, white, experienced; no washing; wants position. Morningside 9420.

DRESSMAKER, formerly 5th Av. connection; gowns, wraps, quickly, expertly made; $10 day out; references. Mary Sims, 542 West 149th. Clare Apartment 31.

DRESSMAKER—Made-to-order, chic, well-cut Fall models, $15 and up. 336 Amsterdam Av., 2d floor, near 75th St.

DRESSMAKER—Expert wedding dresses, evening gowns, sport suits; out or home. 162 West 85th. Schuyler 4085.

DRESSMAKER, absolutely competent; Christian; remodels; cut, $2; references. Miss Fairman, Chatham 1095.

DRESSMAKING, any style, also children's dresses; reasonable. 421 West 116th, Apt. 2B.

GIRL wishes position as child's nurse. Grant. 135 West 146d St.

GOVERNESS, refined, educated girl; teach English, German, music; references. Write or call Governess, 256 West 121st St.

HOUSEKEEPER—American widow wishes position in first-class hotel, club, apartment, hotel; references exchanged. G 332 Times.

HOUSEKEEPER, working, competent, American; please state salary. G 324 Times.

HOUSEKEEPER, working, good, plain cook, economical, competent, attending school two nights weekly, wants place with room and board; city preferred. W 809 Times.

SITUATIONS WANTED—Female.

HOUSEWORKER—Girl, American, clean, intelligent; plain wholesome cooking; apartment; A 256 Times.

HOUSEWORKER, chambermaid, waitress; whole, part time; days work; reliable, neat. Audubon 5774.

HOUSEWORKER—Girl, colored, wishes position; no laundry or Sunday work. Harlem 6564.

HOUSEWORKER, light colored girl, wishes position. Write, call Edwards, 108 West 144th.

HOUSEWORK part time; light colored girl; reference. Morningside 0471.

HOUSEWORKER, day, half time; laundry home. Mrs. Paschel, 7412 Morningside.

HOUSEWORKER—Colored girl; last place 2 years; wishes half-time. Morningside 5207.

HOUSEWORKER—Reliable colored girl, good worker; no washing; references. Aud. 3168.

HOUSEWORKER, cook, laundress, whole time or half time. Morningside 8620.

INSTRUCTOR physical training, athletics, desires connection with private school or club; graduate of Savage School of Physical Training. Box X Times.

KINDERGARTNER, highly recommended, wishes few more children for outdoor afternoon play group on east side. B 1176 Times Harlem.

KINDERGARTNER takes children out 9-12, 2-5 or will keep all day if desired. Phone Riverside 2298.

LADY will give half day sewing, caring for children, in exchange for board and room. J 297 Times.

LAUNDRESS, French, wishes fine washing; silk underwear, laces, dresses, fine pleating; high-class work. Plaza 1721.

LAUNDRESS, competent, wants day's work; personal references. Underhill 1568.

MAID, nurse-maid, girl, light colored, wishes position; sleep out; references. Bradhurst 1511.

MAID, good sewer, for one lady. Holmes, care Gibbs, 101 West 146d.

MAID—Reliable colored, desires half, full time; best references. Phone Billings 0305.

NURSE-SECRETARY, highly capable colored trained nurse, formerly with prominent surgeon, wishes doctor's office, typewriting; executive ability; exceptional references. Telephone Morningside 9002.

NURSERY GOVERNESS, experienced, music; city reference; will travel. Apply Miss Dunne, 18 Oakwood Av., Orange, N. J.

NURSE, graduate, 24, hour duty; 5 years' personal reference. Phone Columbus 3719.

NURSE, semi-invalid lady or mild mental case; reference. Melly, University 4026.

OFFICE assistant, girl 16, neat penman; part time, (2-6), five afternoons, 98. Blute, Drydock 5973.

OFFICE assistant, typist, filing, 3 years' experience; $15. A 795 Times Downtown.

SECRETARY, efficient stenographer, 10 years' experience, familiar banking, office routine, desires opportunity develop into secretary or other responsible position; salary $30. J 289 Times.

SECRETARY, THOROUGHLY TRAINED, EXPERIENCED, DESIRES POSITION WITH SUBSTANTIAL CONCERN DOING INTERESTING, WORTH-WHILE BUSINESS. ENDICOTT 1979.

SECRETARY - Stenographer, correspondent, executive, eight years last position; capable assistant manager; familiar classifications, tariffs; seeks responsibility; start $30 week. A 786 Times Downtown.

SECRETARY-STENOGRAPHER or office manager in midtown section; executive ability; also qualified for social secretary work; experienced in high-class work. G 322 Times.

SECRETARY-CORRESPONDENT, ambitious, intensive training, desirous forge ahead, high grade office uptown; $22. American Library Association, Bryant 1425.

SECRETARY-STENOGRAPHER, 10 years' experience; willing, capable; Canadian-Protestant; prefer small office; salary $40. 14 N. Y. Times Brooklyn Branch.

SECRETARY-STENOGRAPHER, Christian, capable assistant executive, handle correspondence and details independently. 57 Times, 165 Broadway.

SECRETARY-STENOGRAPHER, rapid and accurate, efficient correspondent, capable assisting busy executive; eight years' experience. G 325 Times.

SECRETARY-STENOGRAPHER, 7 YEARS' EXPERIENCE DIRECTLY UNDER PRESIDENT, LARGE CONCERN. BOX 24, 1,329 THIRD AV.

SECRETARY or stenographer, high school graduate, banking, manufacturing experience, small office preferred; salary $30. D 967 Times Downtown.

SECRETARY-STENOGRAPHER, 5 years' experience, possessing education, refinement and ability, desires interesting and congenial position. A 412 Times.

SECRETARY-COMPANION to lady or hostess in high-class small family; cultured, refined, traveled, European, widow; highest references. 538 West 124th, Apt. 40.

SECRETARY-STENOGRAPHER, thoroughly experienced, small office preferred, $30; Christian. A 276 Times.

SECRETARY-STENOGRAPHER, college education, diversified experience, initiative; salary, $30. Gibb, 3,061 Broadway.

SECRETARY-STENOGRAPHER, 22, ambitious, initiative, personality; small office; $25. G 329 Times.

SECRETARY, 6 years' experience; Christian; $35; downtown preferred. A 791 Times Downtown.

SECRETARY-STENOGRAPHER; Wadleigh graduate, 4 years' experience, refined, conscientious; $25. G 330 Times.

STENOGRAPHER, thoroughly competent, conscientious; well recommended; $25-$30. J Times Downtown.

STENOGRAPHER, office assistant, thoroughly experienced; assume responsibilities; dependable; $25. G 322 Times.

STENOGRAPHER, assistant bookkeeper, initiative, five years' commercial experience; $25. G 318 Times.

STENOGRAPHER, high school graduate, 1 years' experience; references; $27. A 309 Times.

STENOGRAPHER, competent beginner, rapid, accurate, neat appearing. Telephone Tremont 6265.

STENOGRAPHER, three years' experience; reliable; references; $26. D 980 Times Downtown.

STENOGRAPHER, proficient, age 20, available at once; $25. Prone Morningside 8260, Apt. 4.

STENOGRAPHER, refined, earnest, import experience, German correspondence, code-work; $28. Watkins 1493.

STENOGRAPHER-SECRETARY, conscientious; 3 years' experience; charge small office. Vanderbilt 9064.

STENOGRAPHER, experienced, desires permanent position in small downtown office. J 279 Times.

STENOGRAPHER, 6 years' reliable connections, conscientious, references; $26. A 788 Times Downtown.

STENOGRAPHER, several years' experience, conscientious, willing worker. L. S., 55 Gramercy Park.

STENOGRAPHER, 2 years, assistant bookkeeper; willing worker. G 340 Times.

STENOGRAPHER, exceptionally bright beginner; high school graduate; $12. D 814 Times Downtown.

STENOGRAPHER, 1 year's experience; salary $15 to $18. Sophie Levine, 1,145 Nostrand Av., Flatbush 1070.

STENOGRAPHER, experienced, reliable; salary $25. Melrose 9014. J. Javits, 749 Trinity Av.

STENOGRAPHER, competent, 3 years' experience; salary $25. Box A, 875 East 180th.

SWITCHBOARD OPERATOR, office assistant; handle busy board; $18. A 793 Times Downtown.

SWITCHBOARD OPERATOR, central and commercial experience. Mitme Fadem, 2,334 Creston Av.

SWITCHBOARD OPERATOR, experienced office worker and typist, desires position; reliable. Dexter 2000.

TEACHER of English, Christian, graduate of Barnard College (1920), one and one-third years' high school experience, wants position in public high school near New York. J 271 Times.

TRANSLATOR, French and Spanish, accurate, neat; references. D 321 Times.

TYPIST, young lady, responsible, desires homework, typing, clerical work, all kinds, experienced. Box 1856, 243 West 125th.

TYPIST—Young lady will do typing evenings. Box 402, 131 West 125th.

TYPIST—Neat American girl, beginner, accurate, $15. Miss V. Telephone 2867 Bedford.

TYPIST, telephone operator, wishes position; small office preferred. J 293 Times.

TYPIST, accurate, neat, special work. D 290 Times.

TYPIST, 16, neat penman, clerical worker, (2-6), five afternoons. Helen, Drydock 9873.

TYPIST, general office assistant, 2½ years' experience; $16. D 918 Times Downtown.

WOMAN, colored, cleaning, after business hours. Thompson, 94 East 134th St.

YOUNG LADY, educated, refined, perfect knowledge English, French, German, Esperanto, English, desires position, where above qualifications would be used; business experience. J 212 Times.

YOUNG LADY, KNOWLEDGE BOOKKEEPING, STENOGRAPHY, CREDIT AND COLLECTION; EXCELLENT REFERENCES. E. WALTER, 256 MOFFATT ST., BROOKLYN.

YOUNG LADY desires a responsible, legitimate position for afternoons, evenings or both. G 317 Times.

YOUNG LADY, thoroughly experienced in real estate, with business ability, desires position in office; references. A 416 Times.

YOUNG lady, academic high school graduate; knowledge typewriting. Livia, 1,855 Washington Av.

SITUATIONS WANTED—Female.

YOUNG WIDOW with school boy desires position general housework; sleep in. Call Browns, 143 West 55d St.

YOUNG WOMAN, experienced, wishes position in linen room and assist in housekeeping; references. Miss Smith, 121 East 40th.

WOULD-BE executive, college graduate, expecting hard work, age 26, Protestant, 5 years' business experience, desires connection with firm that considers an intelligent and permanently ambitious woman a good business investment and will train her for a position of responsibility; future limited only by her own ability to measure up. W 551 Times.

THREE years' experience, high school education, authentic references; operate switchboard. F. Biles, 702 Beck Street. Melrose 5502M.

Employment Agencies.

BERTHA CARLSON'S Swedish Agencies—Excellent servants, 2,415 Broadway, corner 89th. Riverside 3401. East side, 167 Lexington (61st).

GOLDEN RULE—Competent housekeepers, cooks, part timers, day workers, helpers. Morningside 0686.

HOUSEWORKERS, part timers, day workers; colored; references guaranteed. Bayne Agency, Morningside 6864.

JAPANESE Select Employment Agency, Bryant 7831, 866 6th Av., between 46th-46th Sts.—Earnest, quick and selected service.

MRS. KEMP Agency for experienced colored maids. Phones Audubon 2856, Bradhurst 2398.

TINKA ANDRESEN Scandinavian Agency, 2,299 Broadway, 83d. Schuyler 7002-9899.

SITUATIONS WANTED—Male.

ACCOUNTANT, office manager, have handled large personnel, thorough knowledge assembling and analysation of cost control systems, financial and statistical reports, fourteen years' large manufacturing connection with 40 branches; record will stand closest scrutiny. D 450 Times.

ACCOUNTANT, junior New York University graduate, B. C. S. degree, desires position with public accountant; business experience, accurate, quick at figures. J 220 Times.

ACCOUNTANT, public, visiting business counselor, auditor, bookkeeper; systems, trial balances, financial statements; gratifying results guaranteed for minimum cost; consultation without expense. D 467 Times.

ACCOUNTANT, executive, office manager, credit man; Christian, 47; 23 years commercial, industrial; A1 references; open for engagement. 52 Times 165 Broadway.

ACCOUNTANT, semi-senior, thoroughly experienced, desires permanent connection; references. D 471 Times.

ACCOUNTANT, junior, student, to connect with certified firm. A 747 Times Downtown.

ACCOUNTANT, 23, competent junior, N. Y. U. senior, desires position with public accountant; salary no object. J 282 Times.

ACCOUNTANT, 5 years' public experience, available for temporary or part time work. A 789 Times Downtown.

ACCOUNTANT, semi-senior, familiar with audits, reports and investigations. J 284 Times.

ACCOUNTANT, semi-senior, experienced, desires permanent employment; references. G 344 Times.

ACCOUNTANT—Can personally spare two days weekly. G 343 Times Downtown.

ADVERTISING MANAGER offers part time, modest compensation. A. E. G., 3,216 Avenue K, Brooklyn.

ADVERTISING DEALER — HELPS SPECIALIST.
Expert production, distribution. A 425 Times.

ARTIST, letterer, designer, layouts, &c, art service experience, desires full or half day position. A 386 Times.

ASSISTANT bookkeeper, Spanish, speaking English, business school graduate, desires position in any capacity. L 54 Times.

BOOKKEEPER-ACCOUNTANT, age 29, executive ability; 12 years' experience; trial balance, control accounts, costs, auditing, financial reports; now employed; excellent references. P 127 Times.

BOOKKEEPER accountant, 23, Christian, New York graduate, 5 years' experience financial statements, public tax reports, credits and collections; salary open. A 396 Times.

BOOKKEEPER, stenographer, correspondent, 24; eight years' experience; good education, personality, neat appearance; salary $30-$35. D 909 Times.

BOOKKEEPER-ACCOUNTANT, seeks position where opportunity exists for advancement; has several years' experience; salary necessary. J 208 Times.

BOOKKEEPER-ACCOUNTANT, 27, 9 years' experience, financial statements, controlling accounts, collections, correspondent, take charge. A 384 Times.

BOOKKEEPER - ACCOUNTANT — Books opened, closed, taxes, reports; part-time bookkeeping, manufacturing costs, specialty, small, large. A 372 Times.

BOOKKEEPER - CASHIER - S

FEMALE HELP WANTED.
Continued From Preceding Page.

PARLOR GIRLS
for
DRESSMAKING SHOWROOMS.
Good appearance; steady positions, with excellent opportunities for advancement. Apply side entrance.
KURZMAN,
8TH AV. AND 30TH ST.

SALESLADIES.
If you have executive ability and are over 21 years of age and looking for a permanent position with unlimited possibilities selling real estate on a liberal commission basis, inquire at Laverich Realty Building, 43 Montague St., Brooklyn, between 1 and 4. Ask for Mr. Reiss.

SALESLADIES.
Young ladies over 18 years of age with sales experience for steady positions in our retail candy stores; splendid opportunity for those desirous of advancement. Apply between 9 and 11 A. M. to Left Employment Office, at 11 East 42d, up 1 flight.

SALESLADIES, acquainted dressmakers and women's wear manufacturers, to sell French fashions ideas for established house; big commission, drawing account. 358 5th Av., Room 503.

SALESLADY
CANDY, AND WINDOW DRESSER
for high-class trade. Apply Room 20, 7th floor, 36 West 18th St.

SALESLADIES for needlework store; experienced in this line. Call all week. Designer & Co., 26 West 46th.

SALESLADY, dress shop; good salary and commission. Sherwood Dress, 43 West 29th.

SALESLADY, experienced dresses and specialty wear; only first-class need apply. Saleeby, 30 West 57th St.

SALESWOMEN
FOR THE FOLLOWING DEPARTMENTS:
SILVERWARE
SHEETS AND PILLOWCASES
MISSES' COATS
MISSES' SUITS
WOMEN'S COATS
WOMEN'S SUITS
LEATHER GOODS
LAMPS
MILLINERY
TRIMMED
UNTRIMMED
GLOVES
WOMEN'S UNDERWEAR
CHILDREN'S UNDERWEAR
CONFECTIONERY.
THESE POSITIONS PRESENT UNLIMITED POSSIBILITIES TO SALESWOMEN WHO ARE EFFICIENT AND QUALIFIED TO MAKE A PERMANENT PLACE FOR THEMSELVES.
APPLY EMPLOYMENT OFFICE,
8TH FLOOR, 9 TO 5:30.
GIMBEL BROTHERS,
33D ST. AND BROADWAY.

SALESWOMEN.
Several women of business ability for permanent positions as health instructors to represent reliable firm in our out-of-town branches. Applicant must be over 25 years of age and free to travel. Large commissions and bonus paid, expenses advanced and all railroad transportation paid. Our sales manager will be in our Brooklyn office Thursday to interview applicants. Call between 10 and 12 for appointment.
GRAHAM & CO.,
819-830 Arbuckle Building, Brooklyn, at Borough Hall Subway Station.

SALESWOMEN,
PART TIME.
WE REQUIRE SALESWOMEN, WITH OR WITHOUT EXPERIENCE, FOR 2 OR 3 DAYS EACH WEEK; THIS PART-TIME ARRANGEMENT SHOULD APPEAL ESPECIALLY TO WOMEN WHOSE HOME DUTIES WILL NOT PERMIT THEM TO WORK FULL TIME.
APPLY EMERGENCY EMPLOYES' DEPT., BALCONY, 33D ST. SIDE, 9 A. M. TO 5:30 P. M.
GIMBEL BROTHERS,
33D ST. AND BROADWAY.

SALESWOMAN,
CORSET DEPARTMENT,
EXPERIENCED, CAPABLE OF FITTING; OPPORTUNITIES WITH INDUCEMENTS FOR RIGHT PERSON.
ROGERS,
FORDHAM ROAD AND WEBSTER AV.

SAMPLE MAKER,
experienced silk and cloth dresses, able to copy from sketches.
MARTIN'S,
Fulton, corner Bridge St., Brooklyn.

SECRETARY-HOUSEKEEPER—Young married woman seeking refined educated woman who understands running of all details connected with household; must be good correspondent, but shorthand and typewriting not necessary; give full particulars and copies of references in letter. A 392 Times.

SECRETARY, rapid, accurate and neat; stenographer and typist, able to correspond in French and English; salary $35; letter of application must be written in French. W. 530 Times.

SECRETARY and stenographer, above the average; exceptional opportunity. Jacobs Bros. Co., 223 Wallabout St., near Flushing and Marcy Avs., Brooklyn.

SECRETARY-STENOGRAPHER — High school, college preferred; experienced; good personality and address essential; immediate. Room 405, 25 West 43d.

SHOE SALESWOMEN.
ABRAHAM AND STRAUS, INC.,
FULTON STREET, BROOKLYN.
GOOD SALARIES; PERMANENT POSITIONS TO EXPERIENCED WOMEN.
APPLY AT EMPLOYMENT OFFICE.

STENOGRAPHER—Experienced young woman as stenographer and biller in credit department; some bookkeeping training desirable; permanent position with a good future for a conscientious and efficient worker, beginning $25 weekly. State age, education, experience in details in written application and address Personnel Manager, MacFadden Publications, 1,926 Broadway.

STENOGRAPHER for large manufacturing concern in New York City; one who has had experience in typewriting, financial statement and statistical data preferred; must be fast and accurate worker; commencing salary $28 a week; office hours 9:30 to 5:30; Saturday 12 noon; reply stating age and experience. W 480 Times.

STENOGRAPHER required by downtown import house; position offers good opportunity for advancement; must be experienced, rapid and accurate, and have good education; applicants should state their experience, age and salary required. W 624 Times.

STENOGRAPHER.
Good opportunity with downtown company for clean-cut girl, high school graduate preferred; experienced; salary and lunches; state age, education, experience and religion. S. A., 864 Times Downtown.

STENOGRAPHER — Young woman, experienced stenographer and typist, to learn advertising proposition; splendid opportunity; give age, religion, experience, telephone and salary desired. 344 N. Y. Times Brooklyn Branch.

STENOGRAPHER, experienced, neat, capable and rapid worker in real estate office; permanent and chance to grow with concern.
RIEDERHOFFER & SOMAN, INC.,
152 West 42d St., Room 423.

STENOGRAPHER, experienced and competent, to assist executives in advertising agency; agency experience preferred but not essential. Please write stating age, experience, salary expected, &c., to V 654 Times Downtown.

STENOGRAPHER, WHOLESALE HOUSE; YOUNG LADY, BRIGHT, ACCURATE, EXPERIENCED; GIVE PARTICULARS AND SALARY. R. B., 893 TIMES DOWNTOWN.

STENOGRAPHER, permanent position; must be rapid and accurate; opportunity for advancement. Apply by letter only, stating age, experience, references and salary expected. D. M. Co., 502 West 25th St.

STENOGRAPHER & OFFICE ASSISTANT. Excellent opportunity for bright, willing worker. Apply Mr. Spoor, Detmer, Brunet & Mason, Inc., 37 58th St., Brooklyn, Bush Terminal Bldg., No. 1.

STENOGRAPHER, neat, experienced, by live wholesale concern; permanent position; hours 8:30 to 5:30; close Saturday 1:15. Apply Thursday morning, B. Blaumenthal & Co., 362 4th Av.

STENOGRAPHER and Typist—General office work; employment bureau; one accustomed to interviewing people; must be up to date in office routine; salary weekly $30. A 435 Times.

STENOGRAPHER, must be thoroughly experienced and come well recommended; excellent opportunity and good salary to right party. Apply Max Schwarz, 37th St. and 1st Av.

FEMALE HELP WANTED.

STENOGRAPHER, also with office experience; must be good writer and accurate at figures; Gentile firm. Stewart Clothing Corp., 381 4th Av., Room 325.

STENOGRAPHER, experienced; opportunity for advancement; hours 9-5. Call Shipley Construction and Supply Co., 42d St. and 2d Av., Brooklyn.

STENOGRAPHER and switchboard operator, experienced. Falkenbach, 489 Whitlock Av., at East 144th. Take Hunts Point train to East 143d.

STENOGRAPHER, one who will make herself generally useful; good salary; apply between 1 and 5. Franklin Theatre, Prospect Av. at 161st St., Bronx.

STENOGRAPHER and general office assistant in importer's office; reply stating age, experience and salary expected. P. O. Box 1132, City Hall Station, M. Y. C.

STENOGRAPHER for correspondent and office record work; steady employment; apply by letter only. Edward Todd & Co., 1 West 34th St., City.

STENOGRAPHER—Editor trade weekly wants capable assistant; write details education and experience; start $25. D 916 Times Downtown.

STENOGRAPHER for permanent position; state age, education, experience and salary expected, C. W. B., Box 718, City Hall Station.

STENOGRAPHER, capable, for west side broker's office; one having some knowledge of insurance business preferred. T. W., 22 Times.

STENOGRAPHER for auto sales work and keeping records, files, &c.; must be accurate and experienced. Franklin New York Co., Inc., 1,822 Broadway.

STENOGRAPHER—Publishing house desires educated, experienced, rapid stenographer; position permanent. Ferdinand Trep, 44 East 23d St.

STENOGRAPHER, BEGINNER; TEMPORARY; MAY RESULT PERMANENT. ROTHSCHILD SCHOLER & CO., 24 STONE ST.

STENOGRAPHER, experienced, to busy executive; knowledge Italian or German preferred; state religion. S 644 Times Downtown.

STENOGRAPHER, public; desk room, office; salary $40, and chance for extra work. Call 5 West 16th St.

STENOGRAPHER - BOOKKEEPER, easy hours, little work, pleasant environment; write. S 630 Times Downtown.

STENOGRAPHER and general office assistant in export house; state experience and salary. B 625 Times Downtown.

STENOGRAPHER, experienced in printing business preferred, Schoen Printing Co., 17 Vandewater St., City.

STENOGRAPHER, experienced, wanted by a concern in Garfield, N. J.; state salary. Address applications to F. O. 67.

STENOGRAPHER—High school graduate for law firm; salary $25. Call Room 1704, 220 Broadway.

STENOGRAPHER, experienced, rapid typist, assist office details; state experience, salary, &c. W 499 Times.

STENOGRAPHER and assistant bookkeeper, experienced. London & Greenstein, 53 West 36th.

STENOGRAPHER and typist; must be quick and accurate. Apply Williams Service, 250 West 57th, Room 626.

STENOGRAPHER, must have at least one year's experience; give age, religion and salary expected. V 2268 Times Annex.

STENOGRAPHER and typist, experienced; permanent position; good salary; state age, references and salary desired. G 847 Times.

STENOGRAPHER, permanent position; write stating experience, salary and nationality. W 533 Times.

STENOGRAPHER and bill clerk; at least three years' experience. Embassy Shirt Co., 129 5th Av.

STENOGRAPHER, knowledge of bookkeeping, willing to make herself useful; salary $15. S 634 Times Downtown.

STENOGRAPHER—Uptown hotel office; salary $20-$22 to start. Box 363, 2,501 World Tower Building.

STENOGRAPHER, at lease five years' experience, high school education, $25. Standard Motor Car Co., 1,930 Broadway.

STENOGRAPHER, experienced, with some knowledge of comptometer. Hinkle Iron Co., 534 West 56th.

STENOGRAPHER, 2 years' experience; references; state salary desired. Box 364, 2,501 World Tower Building.

STENOGRAPHER—General office clerk; hours 9-5, Saturdays 1 P. M. Apply 11-12, at 530 West 44th.

STENOGRAPHER with real estate experience; state salary wanted. D 905 Times Downtown.

STENOGRAPHER—Bright beginner. Apply after 9:30, Kempe & Co., 37 West 20th.

STENOGRAPHER and typist, experience in wholesale house. W 408 Times.

STENOGRAPHER, experienced in charitable work. 1,270 Broadway, Suite 1012.

STENOGRAPHER, experienced, $18 per week. J. Ransom, 80 Church St., New York.

STOCKROOM ASSISTANT; GIRL WITH EXPERIENCE AND KNOWLEDGE OF CLOTH AND SILK FOR WHOLESALE AND RETAIL HOUSE. SAMUEL LORBER, 601 5TH AV.

SWITCHBOARD OPERATOR,
knowledge stenography and typewriting for high-class dress house; good wages and permanent position to right girl; references required.
COBEAU ET CIE,
29 WEST 56TH ST.

SWITCHBOARD OPERATOR, about 25 years of age, for seven-position multiple board; both commercial and central office experience essential; initial salary $20. Call Personnel Department, 229 West 43d St.

SWITCHBOARD operator; office routine; $18. W 471 Times.

TELEPHONE operator, monitor switchboard, in wholesale butter and egg house. Apply Nollman & Co., 141 Reade St., N. Y. C.

TYPISTS.
Desirable permanent positions for experienced typists with real ability; unusual opportunity to increase salary on ability.
Also a few openings where limited experience will qualify. Apply after 9 A. M.
NATIONAL CLOAK & SUIT CO.
7TH AV. & 24TH ST.

TYPIST.
Excellent opportunity for competent young lady, about 21, with large downtown corporation; must be neat, accurate Underwood operator; familiar with general office routine; permanent position; salary at start $18 per week; state qualifications. V 600 Times Downtown.

TYPIST wanted with experience, accuracy and speed. Notions typewriter; knowledge of stenography preferred; write, giving experience, age and salary. W 548 Times.

TYPIST—Semi-secretarial position; experienced; capable of interviewing; good personality and address essential; salary $18; advancement. Room 406, 25 West 43d St.

TYPIST—$18 weekly; must be experienced addressing envelopes and filling in form letters. Wise & Co., 50 West 47th St. Mr. Schenck.

TYPIST, neat appearance, in advertising department of large publishing house; Christian firm; salary $20. Judge; 627 West 43d.

TYPIST and stenographer with export concern experienced in billing, &c. Davis and Lawrence Co., 238th St., Bronx Boulevard.

UNDERWOOD bookkeeping machine operator, experienced on all operations on machine, as well as competent double-entry bookkeeper; legible handwriting; splendid opportunity in comodity position; initial salary $30; write fully. S 1037 Times Annex.

USHERS—Good salary; apply between 1 and 5. Franklin Theatre, Prospect Av. at 161st St., Bronx.

WAIST RECTIFIER.
ONE ACCUSTOMED TO HIGH-CLASS WORK; PERMANENT POSITION; APPLY SIDE ENTRANCE.
KURZMAN,
8TH AV. AND 30TH ST.

YOUNG GIRL to assist manager of charitable institution in publicity department; some knowledge of typewriting necessary; high school training preferred; give particulars and salary expected. S 639 Times Downtown.

YOUNG GIRL, recent high school graduate, refined and neat, in office in Grand Central district, to learn filing and do general office work. Apply, stating age, education, religion and salary desired, W 551 Times.

YOUNG GIRL to make herself generally useful in underwear factory; one who can sew by hand. Rabiner Underwear Co., 16 West 20th St.

YOUNG GIRL, high school graduate preferred, for filing; experience not essential; salary $12 per week. Apply Room 605, 225 5th Av.

YOUNG LADY to demonstrate (silent) a toilet preparation in department store; city references; salary and commission. 685 5th Av., Room 600.

YOUNG LADY, bright, wanted to do typing and clerical work in large insurance agency; salary to start $15. William Schmaz & Co., 13 Gold St.

YOUNG LADY with some experience to assist in dental office. Dr. W. Paul, 1855 7th Av. Cathedral 7012.

YOUNG LADY, executive; renting department realty firm; commission. Endicott 6200 ninth noon.

YOUNG LADY to assist in dental office; salary $15 to start. Apply Thursday 9 o'clock, Dr. Syed, 1,078 Madison Av.

YOUNG lady for general office work in sheet factory; state experience and salary expected. S 636 Times Downtown.

FEMALE HELP WANTED.

YOUNG LADY
WITH SOME EXPERIENCE, AS OFFICE ASSISTANT AND TYPIST IN WHOLESALE HOUSE; STATE FULL PARTICULARS AND SALARY. S. A., 893 TIMES DOWNTOWN.

YOUNG LADY, under 25, high school graduate, as statistical clerk in investment house; must be accurate at figures and experienced in handling sales records. W 644 Times.

YOUNG LADIES wanted for part-time work selling hosiery to friends, consumers, &c.; experience unnecessary, excellent commission. Call Helix Mills, 296 Broadway, New York.

YOUNG LADY, 16-17, clerical worker, in office of large uptown firm; excellent opportunity for advancement; state salary, education and religion. A 1140 Times Harlem.

YOUNG LADIES, attractive, sing, read music; immediate engagement; solo, ensemble; good salary. 13-5, Room 9, 1,220 Broadway.

YOUNG LADY, able to assist cashier and bookkeeper; must be good at figures, and write good hand. Apply by letter, giving particulars. W 556 Times.

YOUNG WOMAN, intelligent, 25 to 35, demonstrating saleslady for Violet Ray; experience unnecessary. Call 9:30 to 10:30 A. M.; salary basis. Halliwell Electric Co., 113 4th Av.

YOUNG WOMAN for general housework; good cook; small family; good home for the right party. Apply 1,109 East 17th St., Brooklyn.

YOUNG WOMAN, steady, neat and intelligent, to assist physician in office; opportunity to learn practical nursing. W 610 Times.

YOUNG WOMAN, clerk in college book store; congenial position; state age, salary, experience if any. N 572 Times.

YOUNG WOMAN for long-hand billing and clerical work in stockroom. Apply 21 West 45th, 6th floor.

$18.50 PER WEEK
is paid to
Night Operators in
Telephone Central
Offices.
ADVANCEMENT
AND FURTHER
SALARY INCREASES
ASSURED.
HIGHER SALARY
to start is given
Experienced
Operators.
Apply
1,158 Broadway, corner 27th St.,
58 West Houston St.,
New York.
370 East 150th St.,
Bronx.
81 Willoughby St.,
Brooklyn.
8 Hardenbrook Av. (163d St.)
Jamaica, N. Y.
NEW YORK TELEPHONE COMPANY.

GOOD SALARY, SPLENDID PROSPECTS. Only applicants giving information about education, business experience, salary wanted and references considered. R. B., 290 Times.

Employment Agencies.

EXECUTIVE SERVICE,
1,515 Pershing Square Building,
Opposite Grand Central.
SECRETARY - STENOGRAPHER, Bronx office; $40.
STENOGRAPHER, knowledge of French, $30.
STENOGRAPHER, Brooklyn office; $22-$25.
FILE CLERK, downtown office; $25.

EQUITABLE EMPLOYMENT AGENCY,
136 LIBERTY ST. RECTOR 5659.
STENOG., exper., $25-$30.
TYPISTS, exper., touch, $22.
COMPTOMETER OPER.-Typist, exper., $23.
ELLIOTT FISHER bookks., exp., $25.
ADDRESSOGRAPH and graphotyp. oper., exp., $23.
ELLIS MACHINE opers., exp., $35.

MERCANTILE AGENCY, 200 BROADWAY.
We represent only the best firms.
Secretary-stenographer, college girl preferred; exceptional opportunity, best environment.
Other stenographers, $20-$30.
Clerical or some bookkeeping or figuring experience, nice position, $20-$22.
Typists and clerical, $18-$23.

THE BRENTON COMPANY
59 Church St., Room 879, 3d floor.
SECRETARY ..... $120-$125
STENOGRAPHERS ..... $20-$30
TYPISTS ..... $900-$1,200
BURROUGHS add. mach. oprs. ..... $900-$1,200
CARD PUNCH OPER., exper.; knowl. French, Italian, Spanish $1,500
CLERKS ..... $12 week up

EARLY VOCATIONAL AGENCY,
47 West 42d St., Room 45.
STENOGRAPHERS $120
STENOGRAPHERS $110
TYPISTS, A1 ..... $95
TYPIST-CORRESPONDENT $85
LEDGER CLERK $85
SWITCHBOARD OPERATOR $85
CLERKS $80

BROWN EXCHANGE, 7 WEST 42D.
LONGACRE 6304. MRS. FYE.
Secretaries, stenographers; many particularly desirable; $32-$35; both large, small offices.
TYPISTS; banking; commercial; $23-$15.
CLERKS; all lines; $20-$18.
COLLEGE; high school trained girls; experienced, $24; beginners, $16-$15.

FIFTH AVENUE EMPLOYMENT BUREAU,
500 FIFTH AV.
Bookkeepers, $30; bank, $25; stenos., financial, commercial, $25-$30; young woman to travel, New York and Connecticut, firm's work, $22 and expenses; compt. oprs., $25; typists, $18-$22; junior clerks, inexperienced, $12-$16; steno., L. I. Hospital, $105 mo.

OWENS AGENCY,
165 FULTON ST.
NUMEROUS POSITIONS OPEN FOR STENOGRAPHERS, BOOKKEEPERS, TYPISTS, OFFICE ASSISTANTS, FILE CLERKS, SWITCHBOARD OPERATORS, BILLING CLERKS, &C.; HIGHEST SALARIES; PERMANENT POSITIONS.

REGENT OFFICE EMPLOYMENT AGENCY,
12 JOHN ST.
STENOGRAPHERS, law, commercial; German exper.; $30. Bookkeeper, double entry, controlling accounts; salary open. Elliott-Fisher billing, typists, rapid, $16-$18. Clerical position, 16 years, $12.

MERTON PLACEMENT ASSOCIATION, Inc.
331 Madison Av., S. E. Corner 43d St.
MARIE F. MEIBORG, Vice President,
Director Women's Placements.
Many openings in all branches of office work.

PERSONNEL EXCHANGE, INC.
No Registration Fee. 114 Liberty St.
Secretary-Steno., corporate official $40
Secretary-Steno., all personality $30
Stenographers, many good openings ..... $18-$25
Typist, $20; Elliott-Fisher biller $30
Ledger Clerk, beginner, $17; clerks $16

WEAVER EMPLOYMENT SERVICE,
117 East 34th St., near Madison.
Information clerk, bond house, uptown, $30; secretaries and stenos., $22-$30; typists, $20-$22; switchboard, $20; file clerks, $20-$22; statistical clerk, $25.
REGISTER FREE, 9 TO 5.

REID COMMERCIAL, 200 BROADWAY.
8 SECRETARIES ..... $40-$30
30 Stenos., some beginners ..... $25-$16
TYPISTS, every variety ..... $25-$16
CLERKS, 25, experienced ..... $22-$15
CLERKS, BEGINNERS ..... $18-$20
9'bd, 3, $20-$18. Many others.

HIRST OCCUPATIONAL EXCHANGE,
1 BROADWAY.
Legal stenos., $35; com'l, banking and brokerage stenos., $30-$25; file clerks, $25; typists, $25-$20; comptometer oprs., multigraph oprs., Remington Wahl oprs., dictaphone oprs., &c.

BEGINNERS.
25 immediate openings downtown from high school; excellent hours; stenographers, $20; typists, $17; clerks, $15. Commercial Employment & Service Bureau, 6 Church St.

MERCANTILE EXCHANGE, 77 Cortlandt St.
Secretary, $135; stenos., $25; H. S. beginners, $15; bookkeepers, $25; switchboard-typist, $20; typists, $20; clerks, $18; H. S. training beginners, machine operators.
Highest salaries available. Register free.

BUREAU OF BUSINESS REQUIREMENTS,
170 BROADWAY, ROOM 1010.
STENOGRAPHERS ..... $25-$22
TYPISTS, beginners and exper. ..... $15-$22
CLERKS and FILE CLERKS $15
DAVIDSON (Agency), 74 Broadway.

WEST SERVICE, INC.
41 East 42d St., Vanderbilt 10908.
ELLIOTT-FISHER OPERATORS $35
STENOGRAPHERS, beginners $15
TYPISTS $20

PERSONNEL PLACEMENT BUREAU,
17 WEST 42D ST. LONGACRE 5088
Exceptional opening for steno., small office, advertising; $32; numerous other attractive calls.

HOTALING
EMPLOYMENT EXCHANGE, INC.,
9 Church St., Suite 53. Cort. 9269.
Positions that pay well are available immediately in banking and commercial lines.
Stenographers, secretarial, law, commercial, beginner, $16-$18; typists, $20; Monotype, $20.

CHARLES J. PORT,
EMPLOYMENT SPECIALIST,
9 CHURCH ST., ROOM 32.

H. & J. EXCHANGE, 74 BROADWAY.
Stenographers, $16-$27; file clerk, $25; typists, clerk, $15; clerical beginners, $14.

LANG AGENCY, 115 Broadway—Stenos., legal, commercial, many excellent positions; worth investigating.

EMPLOYMENT MGR. SHE., 47 WEST 42D.
"The Agency You'll Eventually Use."

FEMALE HELP WANTED.
Employment Agencies.

AMERICAN
EMPLOYMENT
EXCHANGE, INC.
Uptown Office,
20 EAST 42D ST.
Downtown Office,
115 BROADWAY.

STENOGRAPHER-SECRETARY—Exp. doctor's office; resident Fordham section pfd.; $30-$35.
STENOGRAPHER BOOKKEEPER—Insurance brokerage exp. necessary; excellent opening; $35.
LAW STENOGRAPHERS—Several unusual openings; large and small offices; good chances for advancement; $35.
STENOGRAPHER - SECRETARY — Unusual positions in Hoboken; $30 and bonus. Other excellent secretarial positions in Newark and Brooklyn; $30-$35.

$25.00 POSITIONS
$25 has become standardized as the initial salary for the position where ability and ambition means a real future.
We have at this time a number of out of the ordinary positions for stenographers with two or three years of experience and—Ambition. Also for bookkeepers, typist at $25.
STENOGRAPHERS—Many interesting positions in all parts of the city; $20-$25.
TYPIST—Exp. in billing; good at figures; $23.
ASST. BOOKKEEPER—TYPIST—Unusual D. T. position; $25.
STENOGRAPHERS — Numerous openings with reliable firms assuring rapid advancement; initial salary $16-$18.
TYPISTS—Perm. positions in all sections of the city; excellent connections; $16-$18.
TYPIST—Able to operate switchboard; $18.
KEY PUNCH OPERATOR—Hollerith Machine; $18.
CLERKS—Inexperienced clerks for clerical positions; ideal working conditions; $13-$15
TYPISTS—Beginners; neat type; congenial offices; $13-$15.
REGISTRATION ABSOLUTELY FREE
"The AMERICAN is the BIGGEST and the BEST"

NATIONAL
EMPLOYMENT EXCHANGE,
Hudson Terminal Building,
30 Church St.,
N. Y. C.

STENOGRAPHER-SECRETARY — Unusually attractive opening in small downtown office. Require 2-3 years high school and 2 years' commercial experience. Advancement on merit; $25.
STENOGRAPHER — Excellent opening in downtown insurance brokerage firm. Experience in this line preferred. Nice surroundings and convenient location; $25.
TELEPHONE OPERATORS—Several openings with well-known commercial houses. Monitor board and typing. Good chances for advancement; $18.
BOOKKEEPER-STENOGRAPHER—For midtown cotton goods house. $25 to start.
ASSISTANT BOOKKEEPER-STATISTICAL CLERK—Accounts receivable. Midtown investment. $23-$25.
CLERK—College graduate. No exp. necessary. Courses in mathematics and physics. Act as assistant to engineer. Congenial surroundings. Rapid advancement. $28.00.
CLERK—Exp. general office routine. Knowledge of typing. Position with well-established ins. firm, downtown; $20.
CLERK—Unusually good opening for bright beginner, H. S. graduate. Opportunity to become thoroughly familiar with advertising business; $15.

The "NATIONAL" is the LARGEST.
30 Church St. 7th floor.

THE PERSONNEL COMPANY,
Church St., bet. Cortlandt-Liberty.
"A CLEARING HOUSE FOR PERSONAL SERVICE."
PRIVATE SEC'Y, steno. bkpr., midtown, printing or publishing, exper. pfd., $40; college grad, economics, good steno., $40.
STENO-SEC'YS, banks, com'l, $30-$40.
TYPISTS, openings, $18-$23.
CLERKS, H. S. grad., no exper. necessary, $18; other openings, $14-$24.
EXP. TYPIST, $23, rush; Metropolitan Bldg.
SWITCHBOARD, H. S. cert. off., $23-$25.
ELLIOTT FISHER OP., $22-$25; Moon Hopkins, $23-$25; multigraph, $20-$25.

GENERAL
EMPLOYMENT EXCHANGE,
145 West 41st St.,
NORTHEAST CORNER BROADWAY.
STENO.-SEC'Y ..... $125 mo.
STENO. (kno. switchboard) ..... $18-$20
STENOS. (several) ..... $25-$30
DICTAPHONE OPERATOR ..... $100 mo.
BOOKKEEPER (hotel exp.) ..... $125 mo.
BOOKKEEPER ..... $25-$30
OPERATOR (Monroe calculating) $22
CLERKS (several beginners) ..... $12-$15-$16

ROYBORNE, INC., 2 RECTOR ST.
STENOGRAPHERS, French-Eng., com'l, $35; legal, expr., $35; secy., official educational institute, $30; positions promising rapid advancement, $22-$25; typists, $18-$22; clerical, $15-$20.

Instruction.
GOOD ENGLISH PAYS.
Good English, spoken and written, is a basic requirement for business success; most men and women need training in English—sentence building, vocabulary enlargement, correct and effective use of the pen, voice or telephone. Cortlandt 1465 for informative booklet, "Your English." Ask also for details of Evening Class in Business English now forming. Pace & Pace, 30 Church St., N. Y.

AMERICA'S MOST CONSCIENTIOUS SCHOOL of hair and beauty culture; complete and individual courses, day and evening; easy terms; positions guaranteed; thorough instruction. The Pivot System; "Interest School;" booklet de luxe on request. Wilfred Academy, 759 7th Av., corner 50th St. Telephone Circle 10220.

LEARN CANDY MAKING.
Earn money at home; fascinating, dignified, profitable business; woman's field for independence; complete course by mail; correspondence. The Candy Institute, Elinor G. Hanna, Principal (formerly with Page & Shaw). Send for booklet. 40 West 50th St. Circle 6096.

HOTELS NEED TRAINED WOMEN—Nation-wide demand for high-salaried executives; past experience unnecessary; we train you by mail and put you in touch with big opportunities everywhere. Write at once for particulars. Lewis Hotel Training Schools, Desk 118, Washington, D. C.

THE CANDY INSTITUTE.
COMMERCIAL CANDY-MAKING COURSE.
Elinor Hanna, Principal (formerly with Page & Shaw). ORIGINAL School; SCIENTIFIC Instruction. 40 West 50th St., New York. Phone Circle 6096. Send for Book T.

SPECIAL SUMMER COURSES,
TWO TO FOUR WEEKS.
Students placed after graduation.
Call for particulars.
NEW YORK SCHOOL OF FILING,
10 WEST 44TH ST.

BE A PRIVATE SECRETARY—Special courses for one month or three months' duration; catalogue on request. MOON'S SECRETARIAL SCHOOLS, 50 EAST 42D ST., NEW YORK, AND 214 LIVINGSTON ST., BROOKLYN.

Shorthand and typewriting at SHORTHAND INSTITUTE OF BROADWAY, 1,416 Broadway, near 39th St. Phone 5814. Prof. Miller taught at Columbia Univ. 5 yrs. Open all year. Fan cooled. Position assured.

THE U. S. SECRETARIAL SCHOOL,
527 5th Av., at 44th St.
The eldest and preeminently the most successful; prepares for and obtains excellent secretarial positions. Write for Catalogue 16.

THE IRIDOR SCHOOL
FOR PROFESSIONAL CANDY MAKING.
Resident and correspondence courses. direction Doris K. Weigert, Instructor Y. W. C. A. Booklet. 17 E. 49th St. Circle 6721.

BASSE BEAUTY COURSE, $50.
Special $75 course reduced to $50. Basse Academy of Hair & Beauty Culture, 29 East 46th St. Tel. Vanderbilt 6122.

MALE HELP WANTED.

ADVERTISING agency wants young man for newspaper checking department. Write, giving details of previous experience, age and salary. W 550 Times.

ADVERTISING SOLICITOR—A permanent position with advancement to a producer; good salary; experience preferred, but not necessary. Call Home Talk, 4,622 3d Av., Brooklyn.

AISLE MANAGERS.
MEN EXPERIENCED IN DEPARTMENT STORE SYSTEMS WITH EXECUTIVE ABILITY; MUST BE TALL OF GOOD APPEARANCE, BETWEEN 30 AND 40 YEARS OF AGE; EXCEPTIONAL OPPORTUNITIES FOR ADVANCEMENT TO THOSE WHO QUALIFY!
APPLY EMPLOYMENT OFFICE,
8TH FLOOR, 9 TO 5:30.
GIMBEL BROTHERS,
33D ST. AND BWAY.

ARCHITECTURAL DRAFTSMAN, ability to design; state education, experience and salary. T 122 Times.

ARTIST for fashion work. A 380 Times.

ASSISTANT GENERAL MANAGER wanted for a well-known proprietary food business; must be thoroughly experienced in sales organization and management; to a live wire the position offers exceptional opportunities for good wages and prospects. Address giving fullest particulars of experience, stating age and salary expected. Y 668 Times Downtown.

MALE HELP WANTED.

ATTORNEY to handle collection correspondent and trial of cases in municipal court; state age, experience, rate and salary desired. W. C. R., W 523 Times.

AUTOMOBILE DRIVERS
CHAUFFEURS,
25 YEARS OF AGE OR OVER, IN PERFECT HEALTH.
MARRIED MEN PREFERRED.
MEN NOW HOLDING STATE DRIVERS' OR OPERATORS' LICENSES, WHO CAN OTHERWISE QUALIFY, DESIRED.
WE WILL TEACH YOU HOW TO DRIVE A TAXICAB IN NEW YORK CITY.
WE WILL TRAIN YOU TO GET YOUR HACKING LICENSE.
ALL OUR DRIVERS MAKE GOOD MONEY; MONTHLY BONUSES, FREE MEDICAL AND DENTAL ATTENTION, INSURANCE, SICK BENEFITS.
APPLY DAILY AT
EMPLOYMENT DEPARTMENT,
155 EAST 44TH ST.,
NEW YORK CITY.
YELLOW TAXI CORPORATION,
LENOX 2300.

AUTOMOBILE MECHANICS wanted, expert, for teaching positions in Connecticut schools; give age, education and experience in first letter; enclose small photograph if at hand. Address F. O. Box 488, Bridgeport, Conn.

BANK PLACEMENT DESK MAN; applications confidential. Hitching, 9 Church St.

BILL CHECKER,
experienced, intelligent, alert, wanted by large wholesale house; good salary; permanent position; splendid opportunity to advance to position of responsibility. L. D. Bloch & Co., 39 East 18th.

BOOKKEEPER, married, with at least three years' experience; must understand controlling accounts and be able to manage office; start $40, with good prospects of advancement. Write, giving full details, experience, education, nationality and references. W 512 Times.

BOOKKEEPER, young man, to assist cashier; one with general ledger experience preferred; state experience and salary. W 541 Times.

BOOKKEEPER'S ASSISTANT, must be accurate; salary $20; short hours, pleasant surroundings; no interview unless replies state reference, religion, age. A 418 Times.

BOOKKEEPER, young man; experience; large manufacturing concern; splendid opportunity. V 668 Times Downtown.

BOOKKEEPER, young man, state age, experience, salary; typist preferred. S 638 Times Downtown.

BOOKKEEPER, middle-aged, general office work; reference required. S 633 Times Downtown.

BOOKKEEPER and office manager with experience in export business, knowledge of Germann. W 462 Times.

BOYS WANTED.
A large financial institution has openings for a few boys, 17 years of age and high school training preferred; all advanced positions in the company are filled by promotion and there is opportunity for a good future for any boy who is selected for one of these positions, who will show himself to be earnest and industrious. Apply in person between 9 and 4.30 o'clock, Room 1, Metropolitan Building, 1 Madison Av., New York City.

BOY
To take charge of sample department.
Only answer if you have initiative, able to take responsibility and will work hard to merit advancement.
State age, experience, if any, schooling and salary desired. V 650 Times Downtown.

BOYS—For boys between the ages of 16 and 19 years wishing to make banking a career under desirable surroundings there are good permanent openings in a New York institution; for the right type of boy the opportunities for advancement are excellent; initial salary depending upon experience; applicants should state education, training and references. V 602 Times Downtown.

BOY wanted by fancy goods house to run errands and work in stock; good chance for advancement; reply by letter only. Address Fancy Goods, Box 106, Station F, Manhattan.

BOYS,
high school education, some business training, large wholesale house, permanent position, splendid opportunity for intelligent, ambitious boys to learn methods of modern business and develop into position of responsibility. L. D. Bloch & Co., 39 East 18th.

BOY—BOY—BOY.
TO MAKE HIMSELF GENERALLY USEFUL IN OFFICE; KNOWLEDGE OF FILING; STATE AGE, SALARY, EXPERIENCE AND REFERENCES. B. B., 896 TIMES DOWNTOWN.

BOYS WANTED.
Boys wishing to learn banking in a large corporation to start as office boys and messengers; high school education preferred; no attention to replies unless age, experience and salary are stated. V 685 Times Downtown.

BOYS—High-class, clean cut, intelligent American boys for permanent position in the New York office of a large manufacturing corporation; apply in your own handwriting stating salary desired. Address Box 12, 138 East 34th.

BOYS, between 16 and 18 years old, for office work with old established firm; permanent position with opportunity for advancement; experience unnecessary; salary $10; write full particulars to H. F. M., P. O. Box 503, City Hall Station.

BOY, neat, intelligent, some high-school education; willing to start at bottom and work way up in large fur house; only an early bird and not afraid of hard work need apply; address in own handwriting. W 511 Times.

BOY wanted in law department of large corporation; over sixteen years of age. Apply by letter only and state age, salary expected and references. G 1003 Times Building.

BOY
IN CHRISTIAN WHOLESALE HOUSE; GOOD OPPORTUNITY. CALL OR WRITE, STATING PARTICULARS. FRANK F. KRUGER, 80 WOOSTER ST.

BOY for inside and outside clerical work in insurance brokerage office; excellent opportunity to learn business; advancement; answer in own handwriting, stating age and salary expected. V 681 Times Downtown.

BOY wanted, in large advertising agency; good chance for bright boy; must be grammar school graduate and sixteen years of age. Call Thursday after 10 A. M. Ruthrauff & Ryan, 404 4th Av., New York.

BOY to run errands and assist with mail; push wheel grade; unusual opportunity. Washburn-Crosby Co., 17 Battery Place, New York City.

BOY for office work and to assist in stock room, good opportunity for advancement for ambitious boy; write, stating age, education and salary expected. A 377 Times.

BOY IN OFFICE OF DOWNTOWN WHOLESALE HOUSE; ST

Closing Hours for Advertisements

Sunday Edition

TODAY, THURSDAY, NOON — Schools, Steamships, Hotels, Resorts, Amusements.

TODAY, THURSDAY, MIDNIGHT — Display Apartments and Real Estate, with cuts, photographs, matrices or drawings.

TOMORROW, FRIDAY, 8 P. M. — Undisplayed Real Estate.

TOMORROW, FRIDAY, 8 P. M. — Editorial Section.

SATURDAY, 1 P. M. — Undisplay classified advertisements. (Business Opportunities 10 A. M. Saturday).

Daily Edition

If received after 6 P. M. on date preceding publication, classified advertisements for daily edition are subject to omission. Final closing time 5 P. M.

Classified Advertising Rates

	Agate lines of 6 words
(Minimum space 2 lines.)	
Situations Wanted	40c
Furnished Rooms, Rooms Wanted	40c
Boarding and Board Wanted	40c
Help Wanted	40c
Real Estate, &c.	40c
Lost and Found	40c
Apartments to Let and Wanted	40c
Country Board	40c
Mortgage Loans	40c
Work Wanted	40c
Automobiles	40c
Agents Wanted	40c
Employment Agencies	75c
	Per Word
Business Opportunities (Caps 20c)	15c
Buyers' Wants, Offerings to Buyers	15c
Book Exchange (Sunday)	15c
Lost and Found, Deaths, Marriages and Births (regular rate)	10c

Errors avoided by delivering advertisements in advance of closing time.

MALE HELP WANTED.
Salesmen.

SWEATER SALESMEN—Manufacturer making high-grade ladies' sweaters and knitted novelties, also expensive line of chapple coats, open for representation in N. Y. City, Philadelphia, Baltimore, Washington; high-grade man having a personal following with the better stores will find this an unusual opportunity; drawing account against commission. Palm Knitting, 140 West 22d St.

SWEATER SALESMEN (2) to call on both ladies and men incoming buyers; commission basis. Standard Knitting Co., 35 West 30th.

VACUUM CLEANER SALESMAN, $20 per week salary. Call Room 202, 1,400 Broadway, W. 39th Times.

SALES ENGINEER—Preferably one who has thorough knowledge of automobiles, to sell an accessory of proven value; own car desirable; salary and commission. A 782 Times Downtown.

SALES MANAGER wanted for a large food distributing house; must have first-class selling experience all over the United States, good organizer and be fully competent to control salesmen; to the right man good wages and prospects. Address giving fullest particulars, also stating age and salary expected to V 652 Times Downtown.

SALES REPRESENTATIVE.

We have an exceptional opening to offer a salesman that is capable of presenting a widely recognized advertising service to banks and trust companies; our clients representing some of the largest banks throughout the United States; our service is exclusive for one bank in each community, and the personal feature is an added asset to this connection; our unusual advantages in the competitive field enable our representatives to earn from $6,000 to $12,000 commissions annually; facts verifying the above statement will be presented to those who can qualify for this position; applicants must be between 30 and 50 years of age, willing to travel and available for immediate action. Phone Market 0826 or address Business Extension Service, 31-37 South St., Newark, N. J.

SALESMAN.
An unusual opportunity awaits a man of proven ability with acquaintance and following among the jobbing trade. Store in Philadelphia, Pittsburgh and N. Y. City to sell a line of high-grade sheer, knit and broad silks and woolens; the opportunity offers a connection with one of the largest manufacturers of textiles; commission and drawing; in reply give all details of experience, age, &c. W 640 Times.

SALESMEN, JUNIOR, ELECTRICAL LINE.

We will train limited number of young men of good family for selling positions in our New York organization; successful applicants will receive schooling in salesmanship in our products; must be satisfied with $25 to $30 weekly to start; can also use one or two experienced men as territorial supervisors; salary and commission.

See Mr. Hinshaw, 9 to 12, Room 406, 28 West 44th St.

SALESMAN,
LADIES' NECKWEAR AND RUFFLINGS,
COVERING
PHILADELPHIA,
BALTIMORE,
WASHINGTON,
BOSTON
AND NEW ENGLAND.
EXCELLENT OPPORTUNITY FOR ONE WITH EXPERIENCE AND FOLLOWING. SALARY AND COMMISSION.
D 533 TIMES.

SALESMEN, side line or full line, anywhere, offer Card's wine grape "juice" and pocket the quickest easiest money you have ever made selling. Unfermented "juice" has them all beaten; one man averaging $80 daily earnings; your commission cash every night; 20-minute interview and you are ready. Card's, 171 Fleischhacker Building.

SALESMEN LIVE WIRES TO TRAVEL AND CONSIGN LADIES' UNDERWEAR TO LEADING DEPARTMENT STORES; SMART PARTY CAN EARN $10,000 A YEAR OR MORE; STRICTLY DRAWING AGAINST COMMISSION. REST WELL UNDERWEAR, 241 EAST 151ST.

SALESMEN.
We have a first-class proposition for 2 good salesmen; unusual opportunity selling new electrical machine; no canvassing; earn from beginning; salary when qualified. W 820 Times.

SALESMEN with good following, calling on larger retailers in the food line; ten made $50 or more per week selling our business service and others are getting good sales weekly. S 650 Times Downtown.

SALESMEN—Calling on sporting goods, golf and department stores, to sell unique, fast selling golf specialty; whole or part time; liberal commission basis. North Eastern Products Company, 82 Vandewater Av.

SALESMEN, EXPERIENCED, TO HANDLE LINE OF KNITTED NECKWEAR, TO TRADE JOBBING TRADE ONLY; ALL TERRITORIES OPEN; COMMISSION BASIS. BOX 13, 620 ST. JAMES BLDG.

SALESMEN on ladies' high-grade tailored and hand-blocked hats; one familiar with buyers for department stores and jobbers; drawing account; territories open. Rockport Hat Co., 200 Greene St.

SALESMEN with ambition by well established New York concern to sell electrical line; permanent position; commission basis. See Mr. Hamer between 9-12 A. M., 15 West 25th St.

SALESMEN wanted to handle new line of calendars for advertising; year-round proposition; liberal commission. Call between 9 A. M. and 2 P. M. at C. K. Hammond & Co., 29 Chinatown St., New York, N. Y.

SALESMEN required, especially qualified in selling silverplated goods to jobbers; one who has traveled; salary and commission. Silver Service Corp., 141 Bowery, City.

SALESMAN to solicit general machine work for shop; one with trade preferred; salary and commission; reply giving full particulars. Box 559, 216 7th Av.

SALESMEN acquainted dressmakers' and women's wear manufacturers to sell French fashions ideas for established house; big commission, drawing account. 886 6th Av., Room 902.

SALESMEN wanted to cover drug and department stores selling toilet articles; experienced men only; drawing account against commission. Princess Laboratory, 43 East 17th.

SALESMAN, experienced; retail milk salesman for work out of city; drawing account against commission. Fink & Paine, 80 Madison Av.

SALESMEN, experienced automobiles; commission. Jackson Motor Sales and Wrecker Corporation, 861 Jackson Av., Long Island City.

SALESMEN—Specialty salesmen to sell on house furnishings, hardware and grocery trade; salary and commission; successful W 824 Times.

SALESMAN, EXPERIENCED, RETAIL FURNITURE. S. BAUMAN & CO., 57TH ST. AT 6TH ST.

SALESMAN, N. Y. and Pennsylvania; children's dressmaker specialties. Y 907 Times Annex.

SALESMAN to demonstrate and sell paint [illegible] department stores; [illegible] of 42 Times.

[illegible] selling; [illegible] Bureau.

MALE HELP WANTED.
Salesmen.

SALESMEN
To Sell Fraud Bonds to Business Houses.

FRAUD BONDS

protect business men against loss through worthless checks, counterfeit money, larceny or embezzlement by employes, robbery or hold-up inside and outside the place of business, safe burglary and other frauds.

If you are willing to work hard to earn a real income, this is an unusual opportunity to form a permanent connection with a thoroughly established company with resources of more than $18,000,000.00.

A liberal commission, which is paid weekly, will enable men adapted to this work to make more money than they commonly receive.

We have openings immediately for five division sales managers.

Ask for
MR. ASHBY OR MR. SMITH,
Mornings—Sixth Floor, Globe Indemnity Building, Newark, N. J.
Afternoons—Third Floor, 59 Maiden Lane, New York City.

SALESMEN.
A Western manufacturer of electrical appliances, nationally advertised through extensive advertising campaigns, operating through resale departments with central stations, department stores and large dealers, has openings for two department managers in New Jersey, experienced in selling electrical appliances to the consumer at retail and capable of directing sales force; men with automobiles preferred.

Salary and bonus; call 9 to 12, Mr. Wooledge, Room 1219, Knickerbocker Building, Broadway and 42d St.

SALESMAN,
A real live hustler with experience in the electrical appliance field to act as wholesale salesman for the best-selling line of home labor-saving devices on the market; you must know electrical dealers and department stores and be acquainted with New Jersey territory; liberal salary; commission and expense; you cannot fill our requirements, don't apply; if you do,

Apply to Mr. Wooledge, 1219 Knickerbocker Building, Broadway and 42d St.

SALESMEN, who can show a successful selling record and recommendation from former employers, will secure personal interview and chance to qualify with a manufacturer supplying inquiries from well-rated prospects, to sell high-grade insecticides and fungicides to the wholesale and jobbing trade; our line is a repeater; we must have the services of salesmen who can secure large contracts and then take care of them; permanent connection, yearly contract, large remuneration, commission basis; we want only high-grade, tireless producers. Call personally Thursday and Friday, Strickler, Hotel Navarre, 7th Av., New York.

SALESMEN.
LARGE UTILITY CORPORATION ENLARGING FORCE CAN USE 20 LIVE, AGGRESSIVE MEN TO SELL ELECTRICAL APPLIANCES; LIBERAL COMMISSIONS; LEADS FURNISHED; PERSONAL CO-OPERATION; PRODUCT EXTENSIVELY ADVERTISED; THE GREATEST OPPORTUNITY IN THE ELECTRICAL FIELD; PERMANENT AND FUTURE. APPLY ALL DAY, C. S. BIGSBY, ROOM 1218, KNICKERBOCKER BLDG., COR. 42D AND BROADWAY.

SALESMAN.
Established corporation selling nationally known product has opening for several salesmen; a disposition to really work six hours daily will earn energetic man with initiative better than $6,000 yearly; straight commission with drawing account. W 474 Times.

SALESMEN—Successful organization, many years in operation, selling educational service to business men, requires additional salesmen owing to increased demand; no books to stock; applicants need not have educational experience, but must be aggressive, educated, Jewish speaking, specialty salesmen, accustomed to earn substantial money; drawing account against commission; call forenoon, 1,123 Broadway, Suite 1428.

SALESMEN:
WE DESIRE TO GET IN TOUCH WITH SPECIALTY MEN IN ALL PARTS OF THE COUNTRY, WHO ARE LOOKING FOR A PERMANENT CONNECTION WITH A WORTH-WHILE CONCERN TO SELL PROTECTION; COMMISSIONS PAID WEEKLY. NATIONAL SURETY COMPANY, 4 EMPIRE STATE, NEW YORK CITY. C. E. CONNELL.

SALESMEN—AUTOMOBILE TRUCK. Experience not essential; co-operation given; leads furnished; expenses, bonus and liberal commission to beginners; $50 weekly and commission to men with proved record; road men and district manager will be chosen from sales force. Bethlehem Motor Corp., 246 West 69th.

SALESMEN.
Pennsylvania refinery, established 48 years, seeks sales representatives, full or part time, to sell "All Pennsylvania" motor lubricants; if you are energetic, ambitious, looking for quick returns; liberal commissions paid promptly; this is an unusual opportunity. V 632 Times Downtown.

SALESMEN.
PHONOGRAPH RECORDS.
Able, experienced producers, well acquainted with the trade in N. Y. City and vicinity, to handle superior record upon commission basis. Reply confidentially with full particulars, age, experience, present employers, &c. W 457 Times.

SALESMEN.
Duo to several important vacancies we have some immediate openings for able, energetic men to sell at wholesale prices our fine quality custom-made clothes direct to wearer; opportunity for hustlers; big earnings on liberal commission basis. Hudson Clothing Co., 42 East 14th St.

SALESMAN—Experienced lumber salesman wanted; excellent opportunity for man; complete details of the position offered; apply stating age, experience, previous place of employment and salary expected. Box 22, Elizabeth, N. J.

SALESMEN—If you have experience selling encyclopedias, call 9-10 and 4-5, Mr. Murray, Suite 1017, 225 5th Av.; new proposition; commission; $18 on special offer selling for $5 down and $5 per month; personal demonstration will prove easy seller.

SALESMEN, furniture, of more than ordinary ability and experience, in installment, retailing; salary to interest the best; permanent position for right men. Apply Thursday morning. Room 508, 370 East 149th St.

SALESMEN (3), EXPERIENCED, TO HANDLE LINE OF KNITTED SILKS AND CURTAINS ON COMMISSION BASIS; TERRITORIES OPEN; MUST BE ABLE TO SHOW RESULTS. W. J. FINGSTON CO., 115 EAST 23D.

SALESMAN, well acquainted with wholesale grocery houses, to sell well-known brand; high-grade preserves and jellies; only men who produce business need apply; drawing account against commission. Chelsea 2208.

SALESMEN to sell real estate, men who are willing to handle proposition referred to good commission; live leads furnished. Apply all day, Nation Wide Home Builders Corporation, 146 Ashland Place, Brooklyn, opposite Long Island Depot.

SALESMEN, READY-TO-WEAR, to call on incoming buyers; unusual opportunity to handle with organization featuring wonderful values; liberal commission. 1,225 Broadway, Room 406.

SALESMEN wanted who have called on variety and department store trade to sell fancy laces; to the Middle West; drawing account against commission. Call Watkins 1694 before 12 noon.

SALESMAN—Any manufacturer selling to retail stores is a prospect for our Circular plan; capable man is assured of good income on commission basis. Room 220, 119 East 27th.

SALESMEN, experienced in hardware or automotive equipment, for missionary work; straight salary and expense. Automatic Tire Corp., 410 11th St., West New York, N. J.

SALESMAN, shoe firm, permanent position to those who qualify; assistant manager; must be experienced as a manager or as assistant. A. S. Beck Shoe, Inc., 118 Duane St.

SALESMAN with pep wanted by real estate company; closing our estates, fully developed, on Long Island; at railroad station, 40 minutes from Penn Station; large commission; call Monday, Room 201, 370 7th Av.

SALESMEN, travelling, calling on department stores, drug stores, gift shops, to take VEST-POCKET toilet side line; commission basis. F. Dixon, 215 Fifth Av.

SALESMAN, hustling and conservative, suburban or local trade; experienced only; commission. W 463 Times.

SALESMAN, for cloaks and suits city and office trade wanted; salary and commission. J. Schwarzbert, 115 West 31st.

SALESMEN (hosiery) to sell to an established trade; experience necessary; commission. Box T, 25 Union Square.

SALESMEN to sell English corsets; leads furnished; commission. P 805 Times Downtown.

MALE HELP WANTED.
Salesmen.

SALESMAN WANTED — PUBLIC UTILITY COMPANY, OPERATING IN TERRITORY ADJACENT TO N. Y. CITY, REQUIRES SERVICES OF AN INTELLIGENT BUSINESS MAN TO REPRESENT THEM IN THE SALE OF PREFERRED STOCK TO CUSTOMERS. THIS IS NOT AN OFFICE JOB BUT A SERIOUS GO-GETTING PROPOSITION THAT OFFERS A PERMANENT AND WELL PAID POSITION TO THE ONE WHO CAN QUALIFY. SALARY OR COMMISSION BASIS. WRITE BRIEFLY, STATING BUSINESS EXPERIENCE. S 421 TIMES DOWNTOWN.

SALESMEN
for the following departments:
UPHOLSTERY,
HATS,
COLORED DRESS GOODS.

THESE POSITIONS PRESENT UNLIMITED POSSIBILITIES TO SALESMEN WHO ARE EFFICIENT AND QUALIFIED TO MAKE A PERMANENT PLACE FOR THEMSELVES.

ALSO
SALESMEN
MEN'S CLOTHING,
FOR TEMPORARY WORK.
APPLY EMPLOYMENT OFFICE, 5TH FLOOR, 9 TO 5:30.
GIMBEL BROTHERS, 33D ST. AND B'WAY.

SALESMEN
to sell the following flavors:

PORT	RHINE
MUSCATEL	CLARET
DRY PORT	CHIANTI
DRY MUSCATEL	CAPRI
BURGUNDY	SHERRY
SAUTERNE	VERMOUTH

AND OTHERS.
(Non-Alcoholic.)
The world-renowned unfermented Wine Grape Products which won Gold Medals and Grand Prizes in Milan and Rome, Italy, on a commission basis so satisfactory that our inexperienced men have earned from $100 to $200 weekly.

DAILY PAY.
Thorough guarantee and 72-hour free delivery from New York City warehouse.

UKIAH GRAPE PRODUCTS CO., 152 WEST 42D ST., NEW YORK. SUITE 1221-1222.

SALESMEN.
Position open for first-class salesman, accustomed to large earnings; $200 per week or more; sales and publicity work, securing co-operation on introductory sale official source records; in connection with an organization of 5 military character of over 1,000,000 members. Territory in New York and Pennsylvania; commission basis; on outside territory we advance and guarantee hotel and railroad expenses; we teach you by actual personal demonstration. You are cordially invited to call and inspect the proposition, 9 A. M. to 2 P. M.

L. EDWARDS STEARNS, ROOM 2031, Hudson Terminal, 50 Church St.

SALESMEN WANTED TO CALL ON EXECUTIVES, BY A WELL ESTABLISHED COMPANY SELLING A SERVICE OF AN ADVERTISING NATURE AND DOING A NATION-WIDE BUSINESS NOW OF TWELVE MILLION DOLLARS YEARLY; EXCELLENT PERMANENT IMMEDIATE INCOME ON LIBERAL COMMISSION BASIS AND ASSURED FUTURE AS TERRITORIAL MANAGERS FOR MEN OF PERSONALITY, APPEARANCE AND ABILITY. APPLICATION MUST BE BY LETTER, GIVING COMPLETE INFORMATION REGARDING AGE AND EXPERIENCE; PERSONAL INTERVIEW BY APPOINTMENT ONLY. ADDRESS MR. SIDLEY, 469 5TH AV., NEW YORK, 9TH FLOOR.

I WANT a few high-grade security salesmen to work in rural district of New York, Jersey, Pennsylvania and Delaware; must give satisfactory references; must be able to create business among clientele; liberal commission; absolutely A1 proposition. Phone Columbus 10000, F. H. Hibberd, for appointment.

MANAGER FOR SALES STAFF of successful educational institute of long standing; substantial drawing account against overriding commission and good future to Jewish speaking sales manager experienced in line where past record will bear investigation; give sufficient information to warrant interview. A 403 Times.

SEVERAL energetic men to join Chevrolet sales force in one of the best sections of metropolitan district; drawing account if you can show experience; desire to work essential; call mornings this week between 10 and 12. Ask for Mr. Grieman, Tunnel Garage, 630 Broome St.

DISTRICT representatives wanted for Roads Department of the Central States Automobile Association for a new specialty commission. See Mr. Grant, Hotel Cumberland today, 6-8.

ITALIAN salesman to sell California wine [illegible] to cafes on commission. Pacific Coast Co., 50 Union Square.

MALE HELP WANTED.
Salesmen.

WONDERFUL OPPORTUNITY for a first class security or bond salesman with good references.

1. A highly successful corporation, manufacturing products publicly installed in New York City, with international markets, desires your services if you are the right man.

2. This corporation, under its own supervision, is about to make its first public offering of 8% Preferred, and Common Stock on a unit basis.

3. The Preferred Stock has assets back of it that make it equal to a first class bond. The Common Stock shows large earnings.

4. With the sale of this limited issue we can more than double the output of our splendidly equipped factory and fill orders already on our books.

5. The factory is within a few minutes of Broadway by subway. Every important statement can readily be checked up. Bank references and report of well-known Public Accountant furnished.

6. The articles manufactured are so interesting in themselves as to instantly command the attention of prospective investors.

7. A sound stock-selling plan has been perfected. Leads and many other kinds of effective co-operation furnished. Liberal commission.

Write for appointment, stating recent selling experience. Confidential. W. 337 Times.

SPECIALTY SALESMEN WANTED.
Our organization is one of the largest retail distributers of electric domestic appliances in this country. We sell only nationally known appliances that outrank all competitors in quality. We are looking for a few additional high-class specialty salesmen to sell high-grade appliances which we have recently added to our line. We want men under 40, of good breeding, good appearance, and who can earn from $5,000 to $8,000 a year on a straight commission basis.

Our salesmen are instructed and supplied with names and addresses of possible purchasers and are further assisted by national, local newspaper and direct-mail advertising. Because of our present relations with prospective buyers our representatives are assured opportunities enjoyed by few specialty salesmen. Because of the size of our organization, employing several thousand, it offers to wide awake, ambitious salesmen many opportunities for advancement.

All of our employees are protected by a welfare plan which includes sick benefit, life insurance and pension.

If you are looking for a permanent position with good income and good opportunities for advancement, apply by letter only, giving age, experience and present employment. All correspondence held in strictest confidence. Box 96, Doremus & Co., 44 Broad St., New York.

ESTABLISHED food manufacturer, largest of kind in world, desires experienced salesmen; single men between 30 and 35 years of age preferred; no application given attention unless following information furnished: age, married or single, past experience, stating last two employers and time employed by them; religion, education; permanent positions; chance advancement; salary. J 351 Times.

OPPORTUNITY.
Fuller Brush Co. wants 6 men by Sept. 10, advertising our line of brushes; commission and bonus. Call 10 to 12 or 2 to 9 P. M., 103 East 125th St.

Employment Agencies.

QUALIFIED EXECUTIVES.

SALES MANAGER—Manufacturer of specialty sold to grocery and bakery trade wants high-grade sales manager; must have had successful sales executive experience, but not necessarily in this field; position worth up to $10,000, with drawing account up to $6,000.

JUNIOR EXECUTIVE—Internationally known manufacturer has position for young college graduate of right type; capacity to develop, either sales, manufacturing or financial departments; must be high grade; salary open and depending on man.

FOREIGN REPRESENTATIVE — Engineering organization has position for man experienced in Far East as assistant to Chief Engineer; salary up to $5,000 and expenses.

OFFICE MANAGER — One of the largest organizations in its field in need of capable office manager to take charge of accounting, office system and personnel; salary $5,000 to $7,000.

These and many other positions are fully described in the current issue of the "Digest," which contains specifications of important executive positions available with well-known companies. The "Digest" is published weekly and the cost is moderate.

Call, phone or write for sample copy and further information.

TOWER-HENDERSON PLAN, INC.
(Not an agency),
1,123 Broadway (at 26th St.). Chelsea 1148.

THE BRENTON COMPANY,
50 Church St., Room 379, 3d floor.
CLERK, knowl. traffic and bkgp., $125-$150; clerks and Jr. clerks.....$110-$120
RECEIVING CLERK.....$1,500
BKPRS., gen., indiv.; Boston.....$1,200-$1,600
RACK CLERKS and add. mach. oprs., day and night.....$1,000-$1,500
CLERKS, CLERK, CASH., MACH. OPRS., MESSENGERS, PAGES, $50-$90 MO.

HIRST OCCUPATIONAL EXCHANGE,
90 BROADWAY.
Bank openings: Loan and discount clerk, $1,800; Boston ledger bkprs., $1,300-$1,800; foreign exchange clerks, adding mach. oprs., junior clerks, junior stenos., $125-$150; typist, statement work, $30; brokerage switchboard opr., $22; clerks, typing, $30-$25-$20. Many other openings.

MUTUAL BUSINESS SERVICE,
15 Park Row, Opp. Gen. P. O.
Copywriter, $60-$80; salesman, leather belting, $40; salesman, elec. goods, $30-$35; correspondent, auto parts, $28; steno., traffic dept., $20-$25; clerk, check invoices, $25; clerk, $23; clerks, $18; clerks, $15; office boys, $12-$14.

MERCANTILE EXCHANGE,
77 CORTLANDT ST.
LAW SCHOOL GRADUATES.
INSURANCE CLAIM WORK, $1500-$1800.
STENOGRAPHERS, TYPISTS, $20-$30
OFFICE BOYS, $12-$16
BEST FIRMS—REGISTER FREE.

BROADWAY EMPLOYMENT SERVICE,
9 Church St.
Specials—C. P. A., $60; bkprs. (2), know accts., $35; stenos., $35; accts., rec. ledger, Brooklyn, $25; general clerks, $25; junior cost, $20; clerks (3), $18-$20; juniors (11), $14-$18; boys, $11-$14.

PERSONNEL EXCHANGE, INC.,
No Registration Fee. 114 Liberty St.
Service Man; Bldg. Operation exper....$1,620
Translator French-Spanish; Banking....$1,600
Clerks; Auditing foreign dept. bank....$1,400
Exper. Cashier; $1,800. Stenographer....$1,560
Polish Typist; $1,800. Clerk; Russian....$1,500
Clerks; Cost, Cable, Ledger....$1,100-$1,800

HOTALING
EMPLOYMENT EXCHANGE, INC.,
9 Church St., Room 93. Cortlandt 0890.
Excellent opportunities, immediate placements for senior and junior clerks; beginners, $15-$17.

JUPP AGENCY, 112 FULTON.
EST. 1890. FREE REGISTRATION.
Stenographers, good opportunities; bookkeepers (2), $35 up; clerks, insurance experience; also junior clerks; hundreds boys, fine positions.

AMERICAN MALE PERSONNEL SERVICE,
25 Beaver St. No advance fee.
Registration invited for executive, technical and office position; personal attention.

SARBE AGENCY, 110 NASSAU ST.
Receiving clerk, $25; Boston ledger clerks, $22-$27; bank clerks and messengers, $15-$18; boys, hundreds positions available, $10-$14; call all day.

REID COMMERCIAL, 200 BROADWAY.
BOOKKEEPER, Bayside, L. I.; $30, meals; must be able to create business among clientele; liberal commission; absolutely A1 proposition. Phone Columbus 10000, F. H. Hibberd, for appointment.

MANAGER FOR SALES STAFF of successful educational institute of long standing; substantial drawing account against overriding commission and good future to Jewish speaking sales manager experienced in line where past record will bear investigation; give sufficient information to warrant interview. A 403 Times.

SALESMEN WANTED TO CALL ON EXECUTIVES, BY A WELL ESTABLISHED COMPANY SELLING A SERVICE OF AN ADVERTISING NATURE AND DOING A NATION-WIDE BUSINESS NOW OF TWELVE MILLION DOLLARS YEARLY; EXCELLENT PERMANENT IMMEDIATE INCOME ON LIBERAL COMMISSION BASIS AND ASSURED FUTURE AS TERRITORIAL MANAGERS FOR MEN OF PERSONALITY, APPEARANCE AND ABILITY. APPLICATION MUST BE BY LETTER, GIVING COMPLETE INFORMATION REGARDING AGE AND EXPERIENCE; PERSONAL INTERVIEW BY APPOINTMENT ONLY. ADDRESS MR. SIDLEY, 469 5TH AV., NEW YORK, 9TH FLOOR.

SALESMEN.
We are in immediate need of a live salesman for New York City to sell the famous durphy line of high-grade advertising, copyrighted, exclusive calendars, holiday greetings, fans and direct-by-mail service. Every business a prospect. Possible earnings of $5,000 a year and upward; liberal commissions, payable weekly, also big bonus. We want a reliable, tireless worker who will give his entire time to the work. Permanent contract to the right man who can qualify. Expenses advanced. Call to see salesmanager, Suite 701, Flatiron Bldg., 949 Broadway, N. Y. City. Interviews between 10-12 this morning.

SALESMEN.
Four high-class men for New York and territory; special work on business information service; salary, commission and transportation.

A. W. SHAW CO.,
50 EAST 42D.

SALESMAN — Established building specialty company requires the services of a young man with following among architects and builders to solicit specifications and contracts; participating profit basis with drawing account; answer full particulars. W 545 Times.

SALESMAN experienced, to sell bond issue of New England industrial concern, established 100 years; investment offers high yield through profit sharing certificate; excellent leads; substantial compensation on commission basis; no drawing account; in reply give telephone number. W 514 Times.

SALESMAN — Excellent opening. We make office equipment in general use. We require one day to convince by actual work. Drawing account on commissions; best references necessary. Call Thursday, 9-12, Room 404, 263 Broadway.

SALESMAN
SILK LAMP SHADES.
We have opening for a high grade, experienced salesman who has called upon dept. stores and furniture retailers in New York City; liberal commission. W 348 Times.

SALESMAN, EXPERIENCED MAN, TO SELL HAND EMBROIDERY AND CROCHET BEADING; REASONABLE PRICES AND QUICK DELIVERY; STRICTLY CONFIDENTIAL; SALARY AND COMMISSION; W 842 TIMES.

I WANT a few high-grade security salesmen to work in rural district of New York, Jersey, Pennsylvania and Delaware; must give satisfactory references; must be able to create business among clientele; liberal commission; absolutely A1 proposition. Phone Columbus 10000, F. H. Hibberd, for appointment.

MANAGER FOR SALES STAFF of successful educational institute of long standing; substantial drawing account against overriding commission and good future to Jewish speaking sales manager experienced in line where past record will bear investigation; give sufficient information to warrant interview. A 403 Times.

SEVERAL energetic men to join Chevrolet sales force in one of the best sections of metropolitan district; drawing account if you can show experience; desire to work essential; call mornings this week between 10 and 12. Ask for Mr. Grieman, Tunnel Garage, 630 Broome St.

DISTRICT representatives wanted for Roads Department of the Central States Automobile Association for a new specialty commission. See Mr. Grant, Hotel Cumberland today, 6-8.

ITALIAN salesman to sell California wine [illegible] to cafes on commission. Pacific Coast Co., 50 Union Square.

MALE HELP WANTED.
Employment Agencies.

AMERICAN
EMPLOYMENT
EXCHANGE, INC.

Uptown Office,
80 EAST 42D ST.

Downtown Office,
115 BROADWAY.

COLLEGE MAN—Develop as Asst. Supt. of chain gasoline filling stations; an opp. to one willing to work.....Salary open
ENGINEERS—(1) M. E., familiar heating, ventilating; (1) E. E., familiar lighting, power distribution.....$2,100-$2,600
CREDIT MAN'S ASST.—Preferably general merchandise exp.....$35
TRACER—Very good, exptd. in concrete work.....$35
VOUCHER AUDITORS—Extensive exp. in voucher system work.....$25
BOOKKEEPER—Real estate exp.; excellent conditions.....$35
BOOKKEEPER—Position in Virginia; unusual opening.....$125 mo., room & board
BOOKKEEPER AND STENO—Splendid opening for experienced man.....$30
STENOGRAPHERS—A number of real fine openings.....$25-$30
E.-F. OPERATOR—Or exptd. typist; good opportunities with finest houses.....$25-$30
SENIOR CLERK—College grad.; knowledge investment.....$1,800
TRANSLATOR—German, French, Spanish and Italian; reputable D. T. bank...$1,500
PAYING AND RECEIVING TELLERS (2)—Exptd., neat appearance.....$1,500-$1,800
ALL-AROUND BANK MAN—Assist in bkpg. dept., exptd. and well educated.....$1,400
BOSTON LEDGER BOOKKEEPERS—Exptd.; excellent connections.....$1,400
ADDING MACHINE OPERS.—Day shift, bank exp.....$1,320
BURROUGHS STATE MACH. OPERS.—Exptd.; appreciative houses.....$1,500
TYPISTS—Several excellent openings with D. T. banks.....$1,200
ASST. EXAMINER—Thoroughly familiar insurance maps.....$25
PROOF READERS (2)—Temporary positions; 1 house.....$25
TIMEKEEPERS (2)—Exptd.; appreciative firms.....$25
JR. SALESMEN—Personality and appearances in A1 firms.....$75-$80 mo.
TYPIST-CLERKS—Good ops. for exptd. Americans in A- firms.....$75-$80 mo.
DITTO OPERATOR—Some exp.; reputable house.....$70 mo.
CLERKS! CLERKS!—Good penmen, with some exp. bkpg., stock records, traffic, insurance, mapping or lt. S. ed.; unusual positions for live wire Americans.....$75-$80 mo.
OFFICE ASSTS.—Scores of very desirable positions for ambitious American chaps.....$14-$18
BANK AND BROKERAGE MESS—Snappy American chaps; 2 yrs.' H. S.; unlimited opp. with finest institutions.....$65 mo.

NATIONAL
EMPLOYMENT EXCHANGE
Hudson Terminal Building
30 Church Street
N. Y. C.

SALES ENG.—N. Y. and New England steel castings, experienced; salary open. T-1
CONCRETE DESIGNER, JR. MECH. DFTS., TRACERS.....T-2
CHIEF ENGR.—Experienced synthetic organic chemicals.
EXPERIENCED CHIEF ENGR.—Commercial ice mfg.
SR. BOND TRADER—Old established house; a wonderful opport. for a conservative, aggr. man; salary no object. B-1
SECRETARY - STENOGRAPHER—Financial, exptr.; $40. B-2
TRUST MAN—Corporate and personal trusts; $1,500. B-3
RECEPTION MAN—Age 40-45; $35. B-4
STENOGRAPHER—Knowl. of German; English dictation only; $30. B-5
BANK BOOKKEEPERS (25)—$1,300-$1,500. B-6
ASST. REC. TELLER—Exper.; $1,200. B-7
RACK CLERKS—Exper.; $1,000-$1,200. B-8
VAULT MAN—$1,300. B-9
JR. CLERK—Savings bank; $90. B-10
MESSENGER—Over 21; $1,020 and luncheon. B-11
MAIL CLERK—Night or day shift; $1,020. B-12
TYPIST—Touch oper.; $1,000. B-13
MESSENGERS AND BOYS—$12-$18. B-14
IF YOU HAVE A GENERAL BANK TRAINING IT WILL PAY YOU TO SEE US. B-15
ASS'T. CREDIT MAN—Jersey City; $150 month. B-16
STENO.-ASS'T. B'KPR.—Good future; $30. B-17
STENOGRAPHER—Traffic Dep't.; $30-$35. JX-1
STENO.-SEC'Y.—Architect's office; $30 JX-2
B'KPR.-TYPIST—Brooklyn; $25-$30. JX-3
SHIPPING CLERK—Hoboken; $25-$30. JX-6
CITY SALESMAN—Woolen piece goods experience; $35-$50 week. JX-7
SALESMEN (2)—Food products, confectionery trade; traveling; $35-$40 and expr. JX-8
BOOKKEEPER AND STENO.—Real estate business; salary open. JX-9
CLAIM AND CREDIT CORRESP.—Textile house; $20. C-2
PAYROLL CLERK—$25. C-3
STOCK AND DESCRIBING CLERK—Exper. in piece goods; salary open. C-4
NIGHT TYPISTS (2)—6 P. M. to 3 A. M.; $18. C-5
INVESTIGATOR—Jersey City; type own reports; $25. C-6
FILE CLERK—Some typing; $23. C-7
CLERK—Good handwriting; chance for advancement in large steel company; $20. C-8
CLERK—Middle-aged; good handwriting; $20. C-9
CLERKS—Numerous openings in stock, stock records, entry, ledger, etc.; $20-$22. C-10
STENOGRAPHERS—Several openings for young men with some ability; $25. C-11

The "NATIONAL" is the LARGEST.
30 Church Street 7th Floor.

THE PERSONNEL COMPANY,
9 Church St., bet. Cortlandt & Liberty.
"A CLEARING HOUSE FOR PERSONAL SERVICE."
BANKING—Senior-Junior, openings as pa. ng teller, head transit, loan-discount, collections, stock transfer, bookkeeping, rack, coupon, at highest market prices.
STENOGRAPHER—Openings for young men, ranging from $25-$30.
TYPISTS—Excellent openings at $25.
CLERICAL—Many openings, all varieties clerical work for young men, 16-25; oil, bank, insurance, electrical, &c., $15-$25; mail clerk, 18-22, morning or afternoon shift, $1,020; meals.

BRODY AGENCY.
220 Broadway—1 Park Place.
STENOGRAPHERS, legal, many, $22-$28.
STENO.-SECRETARY, figures; $40.
STENOGRAPHERS, many, uptown, downtown, bank, $30; German-English, $36; insurance brokerage, $30; importing, $25; automobile, $25; dozens, high grade corporations, $25. Beginners, high school, $15-$20.
BOOKKEEPERS-STENOGS, many, $25-$35.
TYPIST, statistical, educated, $90; dictaphone, $25.
FILE clerk, $22-$18. Comptometer, $25.
TYPISTS, dozens, $12-$25; clerks, junior and senior, $10-$20.
Free registration.

Instruction.

"ROUND PEGS" VS. "SQUARE PEGS."
When an ambitious man strives hard to make good, but sees other men promoted over his head, he knows something is wrong. Yet the real reason is frequently overlooked. He may be the "square peg in the round hole."
The service that has made the Merton Analytic Method of Vocational Guidance nationally famous is the ability to ascertain the specific vocation which a man's faculties fit him to follow, and tell him why.
The Merton Method has stood a test of thirty years, and is employed and endorsed by banks, industrial executives, sales managers, employment executives, &c. Are you a "square peg"? What the Merton Method has accomplished for others it can do for you. Call, write or phone for particulars.
MERTON INSTITUTE, INC.
36 West 44th St. Phone Vanderbilt 2642.

GOOD ENGLISH PAYS.
Good English, spoken and written, is a basic requirement for business success; most men and women need training in English—sentence building, vocabulary enlargement, report and letter writing. Do you? Write or telephone Cortlandt 1405 for informative booklet, "Your English." Ask also for details of Evening Class in Business English now forming. Pace & Pace, 30 Church St., N. Y.

YOUNG MEN.
TRAFFIC MANAGEMENT.
Thorough practical training in resident evening classes to ambitious and experienced traffic manager; our regular classes begin week Sept. 10.
THE INDUSTRIAL TRAFFIC MANAGERS, College of New York,
154 Nassau St. Beekman 0930.

ACCOUNTANCY.
Are you interested in training for the C. P. A. degree or for an executive position as controller, treasurer, or office manager? If so, investigate the professional courses of Pace Institute. Write for helpful booklet, "Making Good,"

BUSINESS OPPORTUNITIES

Bank and business references required. *Rate 15 cents per word.*

CAPITAL TO INVEST.

BUSINESS MAN wants to exchange superior Newark, N. J., income property for interest to the extent of $25,000 to $50,000 in sound manufacturing or other established business; opportunity for one wishing to retire. Particulars in strict confidence to F. S., 814 Kinney Building, Newark, N. J.

SUCCESSFUL executive, experienced in banking and general business, desires connection with established concern wherein substantial capital investment can later be made if mutually agreeable; state present investment in business and annual sales. X 2279 Times Annex.

PARTNERSHIP wanted in pants manufacturing concern by experienced travelling salesman who can produce $150,000 annual sales; has $5,000 to invest. A 400 Times.

PUBLICATION—Will buy old, small monthly trade journal or publication; mail last ten issues and information. S. Cleck, 843 Hunts Point Av., Bronx.

CERTIFIED public accountant, New York, has client who desires to invest $30,000 and services in well established business. F 295 Times.

WILL invest $10,000 in established business; must stand investigation. 55 Times, 166 Broadway.

TEA ROOM—Will purchase prosperous tea room; must stand investigation. G 344 Times.

Brokers.

CAPITAL all kinds established businesses. H. M. Black & Co., 28 years banking experience. 55 Broadway.

WILL BUY patent medicine or mail order business; will consider sales agency. Room 712, 500 5th Av.

CAPITAL WANTED.

CELEBRITY in the sporting profession associate himself with gentleman of letters and high fraternal position in a business of unusual merit where the hours are agreeable and which will permit of associations and efforts bringing popularity and notoriety into play for financial and social returns of highest order and keep name and personality before the public; his associations will be in business of national character of great proportion and include one-half interest in an established corporation doing business on large scale from Iowa to Maine; any clean man able to make friends and who has been capable of obtaining public notice can qualify for big position if he can purchase interest in profitable concern; $50,000 needed. Y 2259 Times Annex.

PARTNERS WANTED—Swiss merchant, sole general representative of the world's best kerosene oil heater, made in Germany, is seeking active or passive partners for the purpose of importing immediately a large quantity of stoves from Germany; amount required $50,000; also control remarkable remedy for throat affections. Address P. O. Box 529, City Hall Station, New York.

EXECUTIVE with business ability will find unlimited opportunity to develop a chain of 300 stores in and around Greater New York, with prospects of wonderful profits; $10,000 will buy one-third interest; references exchanged. W 515 Times.

GROUND floor opportunity for man able to invest $2,000; tests indicate excellent future; improved staple articles; prefer man under 30, who would consider future position. A 373 Times.

PARTNER Wanted—Invest $3,000, one-third interest; new exclusive supper club, theatrical section; club near completed. G 340 Times.

CAPITAL needed for manufacturing and marketing patented heating apparatus; increasing demand; good opportunity for man with executive ability. J 275 Times.

MANUFACTURER Wanted—Metal novelty used by everybody; very neat and simple. D 543 Times.

PARTNER, active, silent; established Summer camp; $5,000 required. T 1180 Times Harlem.

ESTABLISHED, fully equipped knitting mill, good going business, desires partner; $10,000 or more required. A 368 Times.

WANTED—PARTNER TO INVEST $5,000 IN A GOING MANUFACTURING CONCERN. BOX 164, WEST HOBOKEN, N. J.

PARTNER, experienced in dress business wanted; must have $1,000. H 224 Times.

FINANCING AND LOANS.

MONEY ADVANCED, ON OUTSTANDING ACCOUNTS, TRADE ACCEPTANCES, MERCHANDISE, &C.; PROMPT AND EFFICIENT SERVICES. UNITED FRIENDS CORP., 38 WEST 32D ST. LONGACRE 6810.

LOANS TO AUTOMOBILE OWNERS, CAR REMAINING IN YOUR POSSESSION; LOANS GRANTED WITHIN TWENTY-FOUR HOURS; STRICTLY CONFIDENTIAL. PEERLESS SALES CORPORATION, 154 WEST 52D. CIRCLE 8743.

Outstanding accounts financed; no red tape. Immediate service assured. Confidential.

CLEVELAND FINANCE CORPORATION, 1 Union Square. Tel. Stuyv. 2424

OUTSTANDING accounts financed on liberal terms and at lowest rates; confidential, quick service assured. Mercantile Factors Corporation, 213 5th Av. Madison Square 3657.

LOANS on outstanding accounts, notes, acceptances, merchandise and other collaterals; liberal terms, lowest rates. Standard Trading Co., 401 Broadway, Canal 7949.

NEW OFFER to responsible concerns financial accommodations on accounts receivable and all forms of credit instruments. Finance and Credit Corp., 25 West 43d.

CASH CASH CASH immediately on accounts or other good collateral; confidential. Astra Finance, 68 West 32d.

AUTOMOBILE OWNERS obtain loans while using car; quick answers; confidential. Bryant 2305.

LOANS on machinery, printing plants, real estate, mortgages, &c. Wiedaver, 175 5th Av. Ashland 7357-7358.

BUSINESS CONNECTIONS.

DO YOU WANT TO GO IN BUSINESS FOR YOURSELF? $5,000 to $10,000 WILL DO IT UNDER OUR EXCLUSIVE "DIRECT FROM THE MILL" DISTRIBUTORS PLAN.

THE KNITWEAR AND HOSIERY FIELD OFFERS YOU A WONDERFUL OPPORTUNITY

TO ESTABLISH A PROFITABLE BUSINESS

with your investment absolutely under your own control.

Let us show you how to start a FAMOUS FAIN KNITTED PRODUCTS STORE (Sweaters and Bathing Suits, Hosiery, Underwear, and other knitted products), and how to become successful on a small capital at the start.

Storekeeping experience is not essential to make a success in the Knitwear and Hosiery field, but a clean record is absolutely necessary.

We will give you an exclusive franchise and will show you how to select a choice location, how to select proper fixtures and reliable, nationally known FAMOUS FAIN KNITTED PRODUCTS.

Our most effective merchandising and advertising service to retailers is at your disposal. It will greatly facilitate the application of chain store methods to your buying and selling.

The same co-operation is extended whether you have $5,000 or $10,000 to invest in this remarkable, clean, profitable business.

Call or write. All letters will be kept strictly confidential.

FAIN KNITTING MILLS, INC., Distributors Contract Department, 366 FIFTH AVENUE, N. Y. CITY.

BRANCH MANAGER. To open sales office in or near Greater New York for well established concern, with over 50 branches in eastern United States; $500 to $1,000 required to finance office, contract and personal expenses; no others need apply. Mr. Jacquith, 152 West 42d St., Suite 1521-1526.

HIGHLY cultured Russian refugee Prince offers services as private secretary or any position of trust; speaks most European languages perfectly, including English; has entree court circles; Oriental traveler and good all-round sportsman; personal interview and references. Address P. Mac Official, A 221 2 Times.

YOU DO WANT A BUSINESS of your own! $125 upward invested in a universally used article will establish you; substantial profits, both wholesale and retail. Call and let us prove it. Perry & Schoyer, 1008 Knickerbocker Building.

COUNTRY-WIDE organization; box salesman desires household, other fast-selling articles retailing under $1.50; 500 to 5,000 sales monthly; small first test (small cost) furnishes proof. Write G 327 Times.

EXCLUSIVE territories closing rapidly, fast selling article; small merchandise investment necessary. Grandin-Singer Corp., 311 5th Av., New York.

INVEST $250 in merchandise to start business for yourself; large earnings. Telephone Bryant 0641. Ask for Mr. Malin.

ADVERTISING SALES MANAGER. Upbuilds your business; commission. A 429 Times.

PART store to let; two large windows (established knit goods); West 23d St. W 481 Times.

MAIL ORDER NEWS, 500 5th Av.—Published monthly; explains mail order business, instructs beginners; copy 25c.

WANTED—Salesman, partner, in "infants' wear line; investment, $4,000 required. G 329 Times.

ADVERTISE in publications in Europe for connections. Foreign Publicity, 256 5th Av.

PROFITABLE side line wanted; devote two days weekly. D 921 Times Downtown.

FOR SALE.

20 FURNISHED APARTMENTS. $15,000 REQUIRED.

I own very favorable two-year leases on 20 selected small apartments in choicest locations in New York; adjacent to and on 5th Av.; each apartment artistically furnished including grand piano; rentals from Oct. 1; at lowest appraisement of reputable realty organizations; show large yearly profit; circumstances force immediate sale of all leases, furniture, &c.; free and clear for $15,000. N. W., 258 Times.

ATTENTION, BUSINESS BUYERS! WE HAVE A BUSINESS FOR YOU. ESTABLISHED AND INVESTIGATED. OUR HONESTY AND THOROUGHNESS DESERVE YOUR PATRONAGE. BERESOFF NIBUR RAPHEL, 30 East 42d.

GARAGE, Chelsea district, 52,500 square feet, 2 elevators, 55c per square foot gross; 180 cars, now average $20 per month; 15,000 gallons gasoline; long lease; 6 months' security only. A. Wolfson Co., 1,328 Broadway. Fitzroy 6459.

JAMAICA—New garage, finest location; 100x100; business certain; sale only $10,000 cash.

F. W. SCUTT & CO., 309 Fulton St., Jamaica. Phone 0078.

SMALL manufacturing plant making patented article for sale at big sacrifice on account of owner going into another business. Address Opportunity, 810 Broad St., Newark, N. J.

REPAIR SHOP, fully equipped, old established, room 5 cars in 175-car garage, for rent; only $175 per month. Hotchkiss Garage, 982 Southern Boulevard, Intervale 7932.

LUNCHROOMS—Restaurants—Tearooms. Receipts $100 to $1,000 daily. Best sections; from $2,000 upward. CROWE, Times Building.

DRESS SHOP, with or without stock; good location; low rental; extraordinary bargain to quick buyer; no agents. 2,272 Broadway, between 81st and 82d Sts.

TWO retail dress shops; money makers; Peekskill, Poughkeepsie, N. Y.; low rent; wonderful location; can sell lease, or with stock. Frank Jacobs, 242 West 39th.

GARAGE—Upper Broadway; 15,000 feet; filled; rent $625; $5,500 including $4,000 security, terms. Francis J. Phillips, 47 West 42d.

TWO cleaning and dyeing stores; established 20 years; owner retiring; exceptional opportunity. Wohl, 542 8th Av., L. I. City.

GARAGE, centrally located; filled; waiting list; paying repair shop; accessories; $2,500; moderate rent. Phone Audubon 1810.

FINEST, most successful dress shop in Washington Heights; many years' established; good reason for selling. D 455 Times.

MILLINERY shop, near theatre, subway, pays to investigate; wonderful investment. Audubon 7796.

GARAGE, one story, uptown; 130 cars; sells 15,000 gallons gas, 8 barrels oil monthly; only $8,000 required. Crowe, Times Building.

THEATRE, new, remodeled, large stage; for vaudeville and pictures; sale, rent; sacrifice. P. O. Box 320, New Haven, Conn.

GARAGE, Bronx, 16,000 feet, one floor, long established, 105 cars, average $17; $9,000 cash. Dipietro Co., 110 West 42d.

DRESS plant for sale; fully equipped; plenty of help; about 65 miles from New York. Y 2280 Times Annex.

BUSINESS SERVICES.

FOR the particular man who has a limited amount of stenographic work but does not require the entire time of a stenographer, I have portion of my time unoccupied and could take another client; efficient, clean-cut work; moderate charges. Fitzroy 2965. Nixon.

MISCELLANEOUS.

FOR rent, completely equipped check room, new, exclusive supper club, theatrical section; includes cigarette concession; reliable people only. Apply 9 to 12 A. M., 1,914 Broadway, 2d floor.

AN EFFECTIVE and powerful national collection institution; no charge unless successful; low rates. Finck & Finck, 296 Broadway.

SPACE to rent to established dressmaker in exclusive millinery shop, Madison Av. Y 2273 Times Annex.

56TH ST., 42 WEST—Dressmaker has space for millinery corsetiere or lingerie. Rose Fritz.

PRINTING SALESMAN

WE are looking for a high-grade salesman to represent us in the Pittsburgh district and other sections of Pennsylvania. The man must be of proved ability to sell the better class of catalog and color work and should be able to handle complete direct-by-mail campaigns. This should be an attractive opportunity for a man who knows this territory.

FRANKLIN PRINTING CO. 516 Ludlow Street PHILADELPHIA - PENNA.

Mechanical and Electrical Engineer

41 years of age, employed in Middle West, desires to locate in New York. Qualified as commercial or technical executive. Engineering experience, industrial, construction and power plant. Commercial experience, sales and sales management. 2 years in Orient. A 425 Times

TYPEWRITERS RENTED 6.50 up 3 MONTHS

REMINGTONS, UNDERWOODS AND OTHER MAKES

Guaranteed First Class. Free Service. Initial Payment Applies on Purchase

American Writing Machine Company

221 Broadway Worth 8737
56 East 23d St. Ashland 1514
160 Melrose Ave. (Bronx) Melrose 6314
Newark, N. J.
94 Clinton St. Mulberry 6294

POLICEMAN SLAIN; FUGITIVES CAUGHT

Alleged Robbers Break Through Middletown Ambush, Firing Volley From Car.

CAPTURED BY TROOPERS

Jail at Monticello, Scene of Crime, Guarded to Prevent Violence by Citizens.

Special to The New York Times.

MONTICELLO, N. Y., Sept. 5.—Patrolman Edward C. Dollard was shot dead this morning at 8 o'clock, when he surprised three men robbing the New York Auto Supply Store in Broadway. One bullet passed through his head and another through his heart. Later State troopers at Monroe stopped a car containing Peter Fessler of Guttenberg, N. J.; George Barchi of West Hoboken, N. J. and Cornelius Short of Jersey City, who are now lodged in Monticello jail, charged with being the slayers.

Patrolman Conroy, a short distance away, heard the shots fired at Dollard and hastened to the scene. As he arrived he saw an automobile containing three men speeding away. Four shots from the car were fired at him, but all missed. He fired four in return, hitting the back of the car and the mud guards. The robbers had loaded their touring car with tires and tubes and the cash register and had piled other plunder in a car belonging to the automobile supply store, but were unable to start this car. They drove through the west part of Monticello and returned to the State road leading to New York by a circuitous route.

Patrolman Conroy immediately warned all villages and cities west and east of Monticello, including New York City, Tuexdo, Monroe and Middletown, to be on the lookout for the fugitives.

At Middletown, twenty-five miles east of Monticello, the robbers ran into an ambush of policemen with their car traveling sixty miles an hour. They greeted an order to stop with a fusillade of bullets and received a dozen shots in return, but continued their wild flight unharmed toward New York City.

The police and a posse of citizens from Middletown took up the chase in high powered cars, but were unable to overtake the quarry at Monroe. The State police, headed by Sergeant Kinney, stopped the speeding car and arrested the men. Stolen tires and other articles had been thrown out along the road for a distance of several miles.

When stopped the car was traveling at a considerably reduced speed because a tire had blown out a short distance from Monroe. Fingerprints and photographs were taken of the prisoners in Monroe and at 2 o'clock this afternoon they were brought to Monticello. A crowd of more than 1,000 people was awaiting their arrival at the jail and feeling against them ran so high that a lynching was feared. The captives were hustled into the rear of the Court House under heavy guard and later taken to the jail through the subway from the Court House to the jail. The crowd remained until late in the afternoon and many threats were made.

The jail is now under a heavy guard to prevent any violence that may be made under cover of darkness.

The report is current that the men have admitted the shooting and that Barchi and Short assert that Fessler killed Dollard. Barchi has a police record and has been arrested several times, being recorded as a hold-up man. Fessler also has a police record. When they were arrested the men had five revolvers, one of the weapons having been taken from the body of Dollard after he fell.

Woman Bookkeeper Accused.

Miss Janet Johnston, 34 years old, of 55 Clinton Place, the Bronx, was held in $1,000 for examination tomorrow when she was arraigned yesterday before Magistrate Silberman in the Tombs Court for the alleged theft of $968.80 from her employers. She was arraigned on the complaint of the Lewis-Mears Company, wholesale butter and egg dealer, at 127 Reade Street, where, it was alleged, she had been employed as confidential bookkeeper and cashier for four years.

Is Your Sales Chart Telling the Right Story?

Is your sales curve rising—falling—or just "holding its own"?

Selling in a steadily increasing volume is not merely an advertising problem. Goods must be on the dealers' shelves before advertising can move them off. That is a job which calls for year of actual selling experience, and a wide knowledge of markets, merchants and merchandise. Call, write, or telephone for an appointment.

Charles C. **Green** Advertising Agency Inc. 15 West 37th St., New York. Phone - Fitzroy 1528-9

Many manufacturers think too much in terms of New York, Chicago, Boston, Philadelphia.

The small towns—homes of the majority of the people—offer splendid sales possibilities.

May we show you samples of successful campaigns that have won small town markets?

ZABIN and STAHL INCORPORATED Advertising 280 MADISON AVENUE - NEW YORK

Publicity & Mail Advertising

On your trip up the Hudson or down the Bay

Uneeda Biscuit

The National Soda Cracker

Satisfy that open-air appetite with the best soda cracker made—Uneeda Biscuit Delicious with cheese or deviled meats.

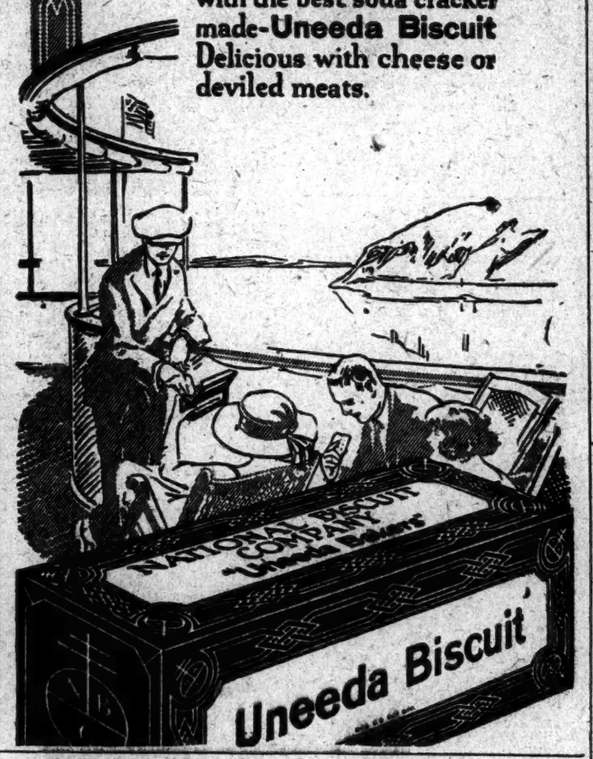

Experience—

We have it—We sell it

Federal's list of clients includes many of Industry's most famous names.

The chances are that if you wrote down the names that you can recall in the tobacco, hardware, houseware, men's and women's clothing, drygoods, toilet articles, paper, paint, building materials and grocery fields—at least one in each division would be a Federal client.

Federal's experience is both diversified and specialized, as is possible only in an organization of our size. Gained through years of intimate contact with all our clients, it is ever at the disposal of any one of them.

A Federal connection is a business asset.

FEDERAL Advertising Agency Inc. 6 East 39th Street, New York

TELEPHONE ... VANDERBILT 6770

Ends Saturday

Our 98th Remnant Disposal started late. Therefore, ends late. That is your good fortune.

For these last days, we feature heavier-weight remnants. Quite the same in weight and pattern as those shown in "fall openings." But, because they are in remnant pieces, these fabrics sell at remnant prices. That means, you save from 25% to 50%. Choose from these three groups:

Store Open Until 5:30 p. m. Saturday

$32 $38 $48

Arnheim

CUSTOM TAILOR SINCE 1877

BROADWAY AT NINTH STREET

Store Hours 9 to 5:30

Best & Co.

Fifth Avenue at 35th St.—N Y

Open All Day Saturday

A Cordial Invitation is Extended to Our Patrons to View the Very Extensive Improvements Effected in Our Store During the Summer

Whitehall

London-Made Clothing

for Prep-School and College

is a leading specialty at Best's. We are now showing Fall importations which are entirely exclusive with us. The distinctive materials, excellent cut and workmanship and reasonable prices will repay inspection.

For Men	Beg'n at	For Boys	Begin at
Four-piece sports suits	37.50	Suits with two pair trousers, 5 to 10 years	19.75
Light-weight top coats	36.00	Suits with two pair knickers, 8 to 16 years	26.75
Four-piece norfolk suits	52.00	Cheviot overcoats, 9 to 18 years	26.75
Winter-weight overcoats	46.00	Wool chinchilla reefers, 5 to 11 years	22.50

FIFTH FLOOR

Crouch & Fitzgerald

SCHOOL REQUIREMENTS

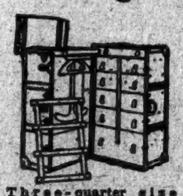

Three-quarter size Wardrobe Trunks for school purposes. Three-ply Basswood Veneer covered with hand-vulcanized black fibre, securely bound and riveted, reinforced by heavy steel, brass-plated corners. Crestonne lined Laundry Bag, Shoe Box. $57.50 to $220

Steamer Wardrobe Trunks. Particularly handy for school use on account of their convenient size and compact arrangements. Enamel canvas covered basswood frame staunchly riveted. Steel corners. Four-inch compartment tray with cover. $32.50 to $108.50

Other Steamer Trunks $35.00 to $85.50

Ladies' Fitted Cases, 22-inch size, Cobra grained black cowhide of excellent quality, lined with striped moire silk, fitted with set of eleven toilet articles. Tray may be folded, making a separate and detached toilet case; indispensable for visiting or travelling. $39.50 to $185

School portfolio of sole leather, extensive lock and two all around outside straps. Three extension pockets, special steel reinforcement under handle.

Regular price $10 Special price $6.95

Crouch & Fitzgerald

586 FIFTH AVE. above 47th St. 177 BROADWAY at Cortlandt St.